

National J2J Rates

Main Job Accessions (Seasonally Adjusted)

by NAICS Sector (1 of 4) Sectors=11 21 22 23

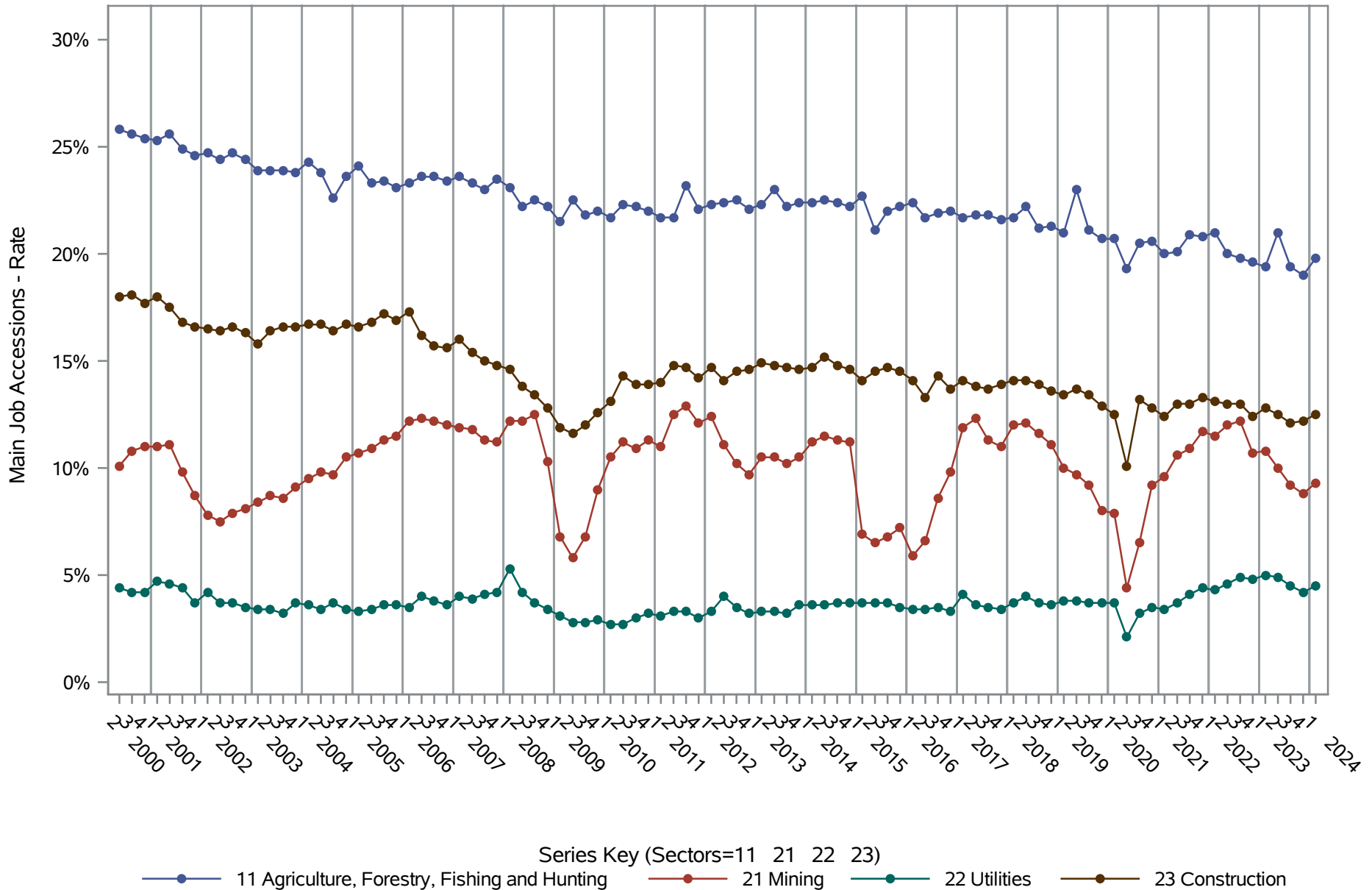

Source: United States Census Bureau, Job-to-Job Flow Statistics, Release R2025Q1 (Beta)

National J2J Rates
Main Job Accessions (Seasonally Adjusted)
by NAICS Sector (2 of 4) Sectors=31-33 42 44-45 48-49

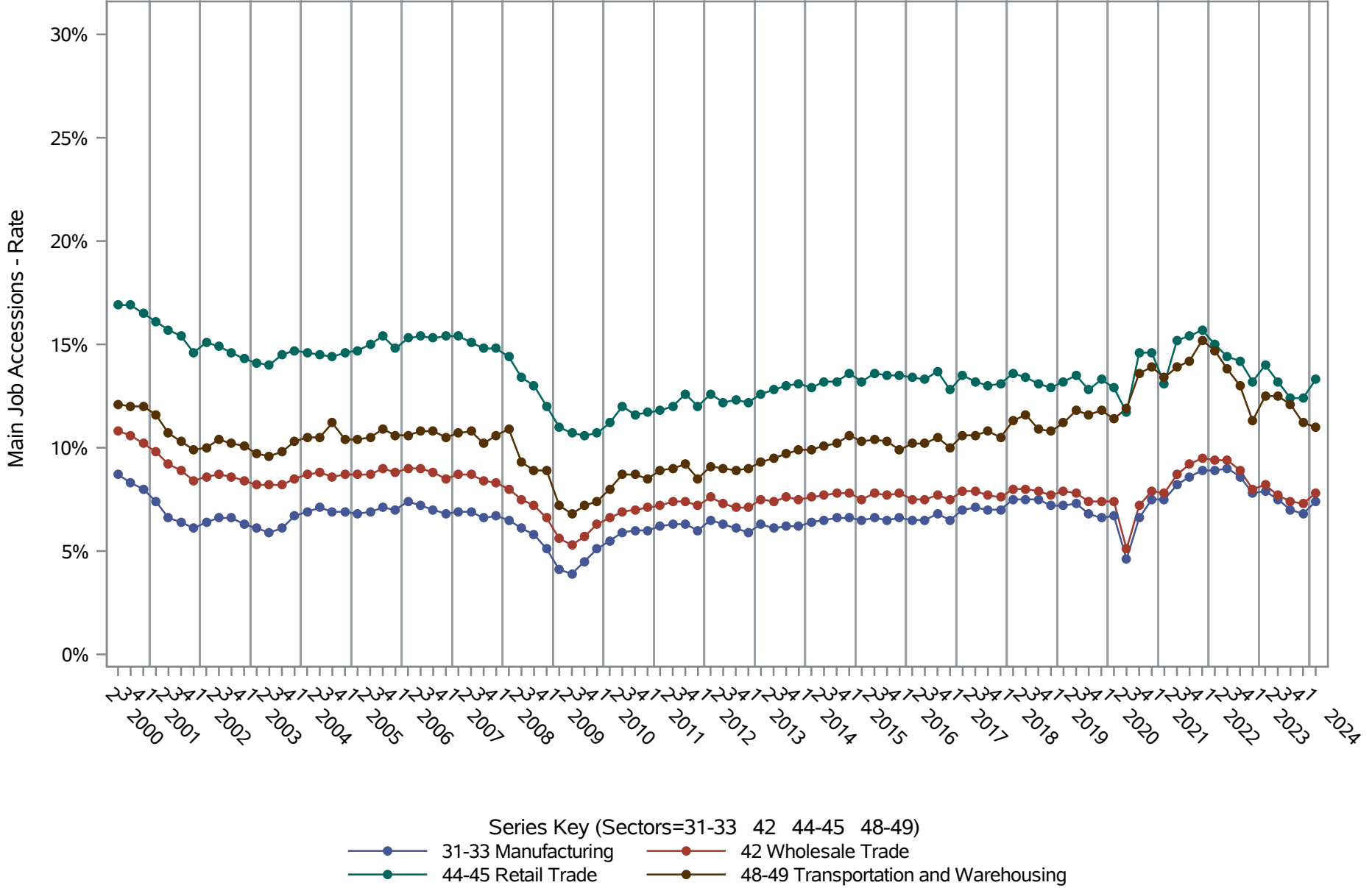

Source: United States Census Bureau, Job-to-Job Flow Statistics, Release R2025Q1 (Beta)

National J2J Rates

Main Job Accessions (Seasonally Adjusted)

by NAICS Sector (3 of 4) Sectors=51 52 53 54 55 56

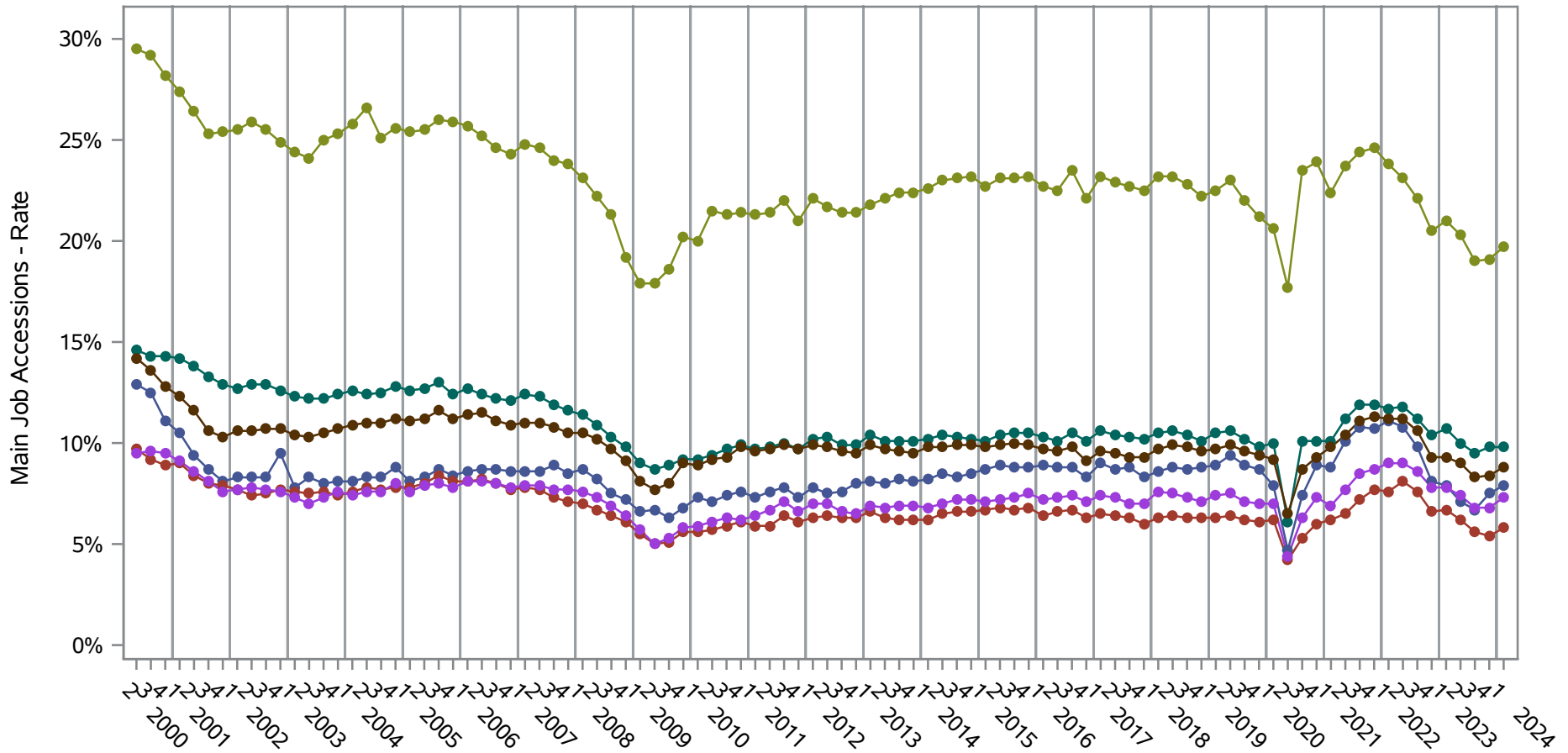

- Series Key (Sectors=51 52 53 54 55 56)
- 51 Information
 - 52 Finance and Insurance
 - 53 Real Estate and Rental and Leasing
 - 54 Professional, Scientific, and Technical Services
 - 55 Management of Companies and Enterprises
 - 56 Administrative and Support and Waste Management and Remediation Services

Source: United States Census Bureau, Job-to-Job Flow Statistics, Release R2025Q1 (Beta)

National J2J Rates

Main Job Accessions (Seasonally Adjusted)

by NAICS Sector (4 of 4) Sectors=61 62 71 72 81 92

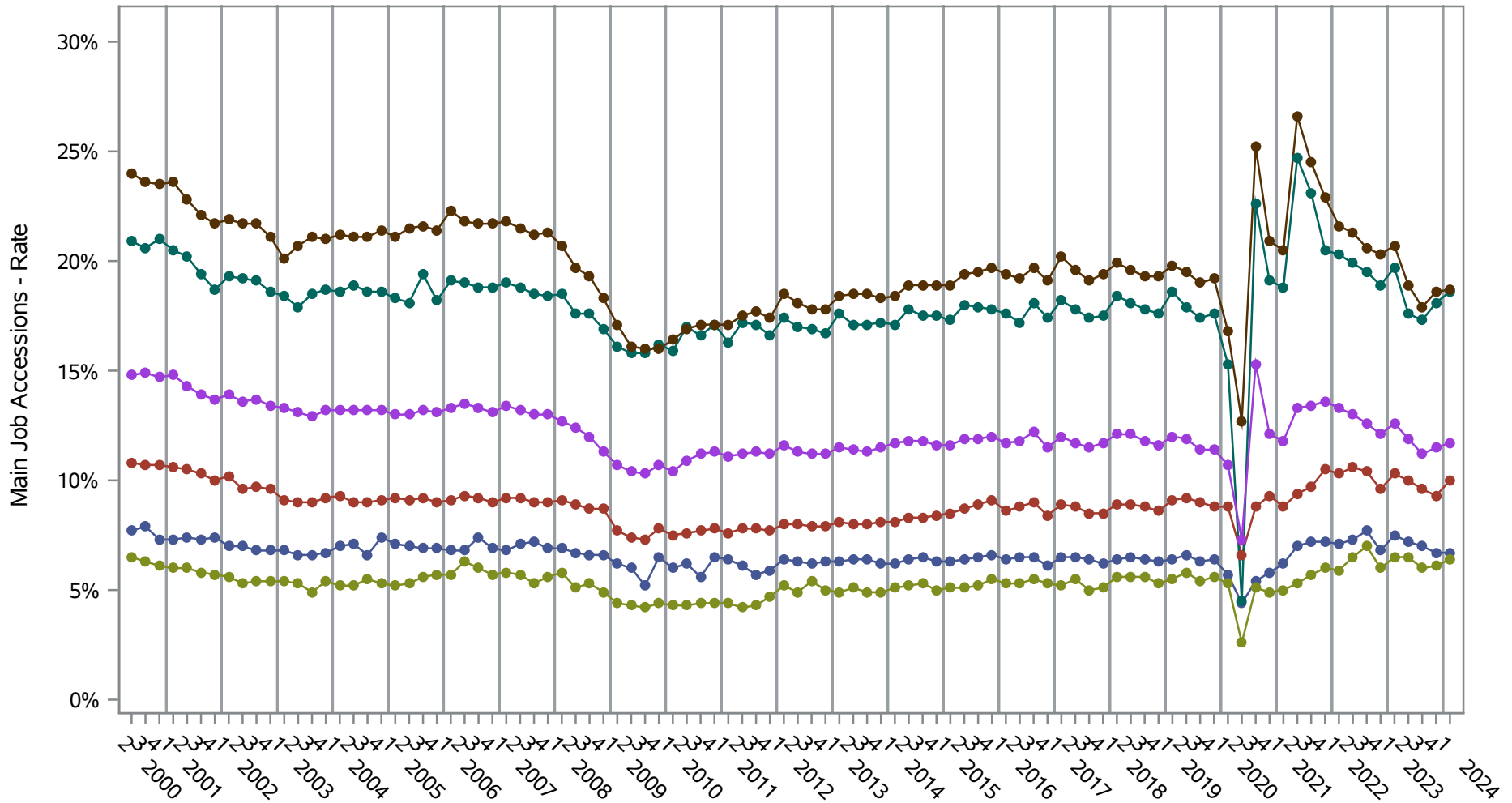

- Series Key (Sectors=61 62 71 72 81 92)
- 61 Educational Services
 - 62 Health Care and Social Assistance
 - 71 Arts, Entertainment, and Recreation
 - 72 Accommodation and Food Services
 - 81 Other Services (except Public Administration)
 - 92 Public Administration

Source: United States Census Bureau, Job-to-Job Flow Statistics, Release R2025Q1 (Beta)

National J2J Rates
Main Job Separations (Seasonally Adjusted)
by NAICS Sector (1 of 4) Sectors=11 21 22 23

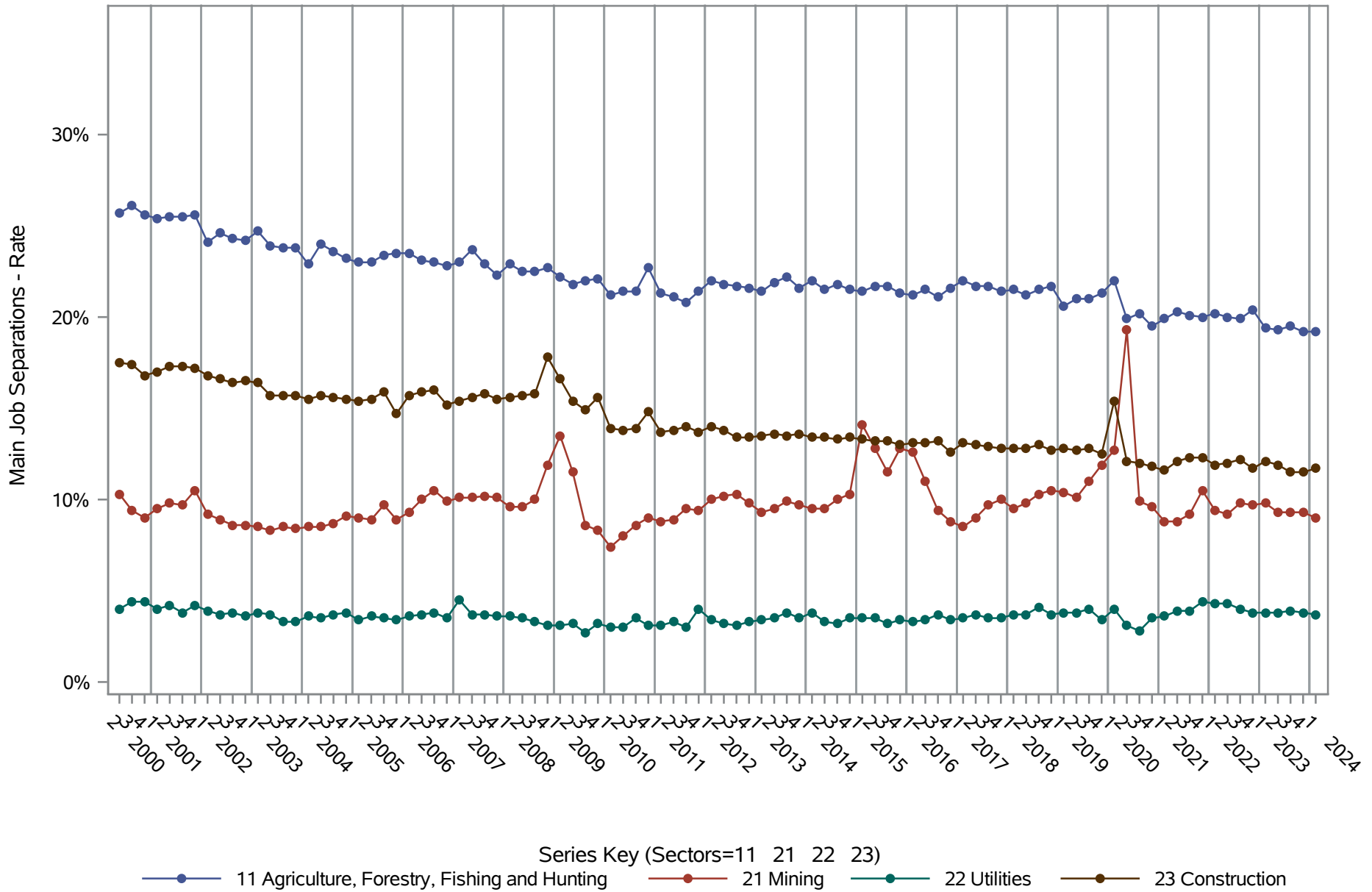

Source: United States Census Bureau, Job-to-Job Flow Statistics, Release R2025Q1 (Beta)

National J2J Rates
Main Job Separations (Seasonally Adjusted)
by NAICS Sector (2 of 4) Sectors=31-33 42 44-45 48-49

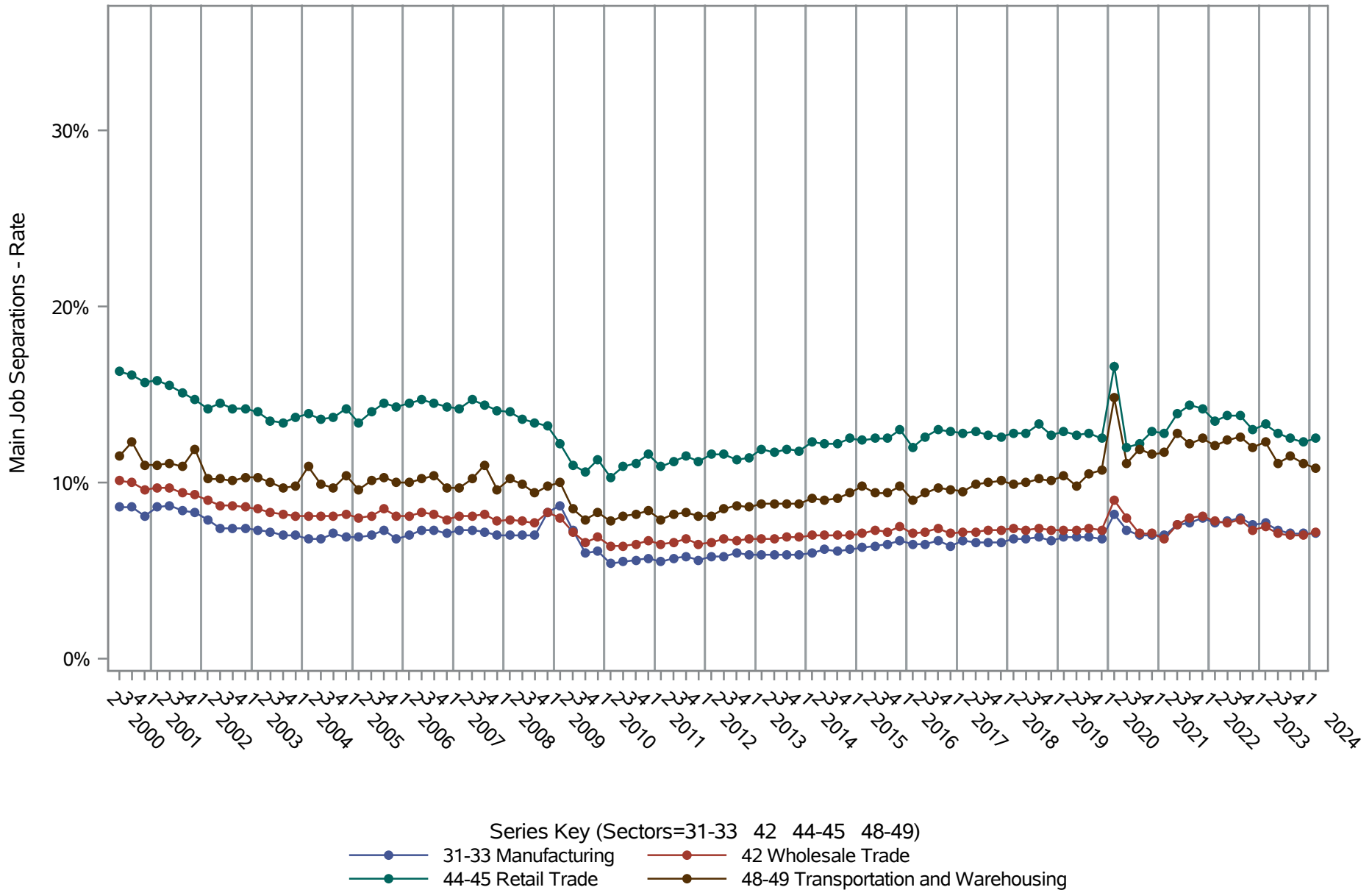

Source: United States Census Bureau, Job-to-Job Flow Statistics, Release R2025Q1 (Beta)

National J2J Rates

Main Job Separations (Seasonally Adjusted)

by NAICS Sector (3 of 4) Sectors=51 52 53 54 55 56

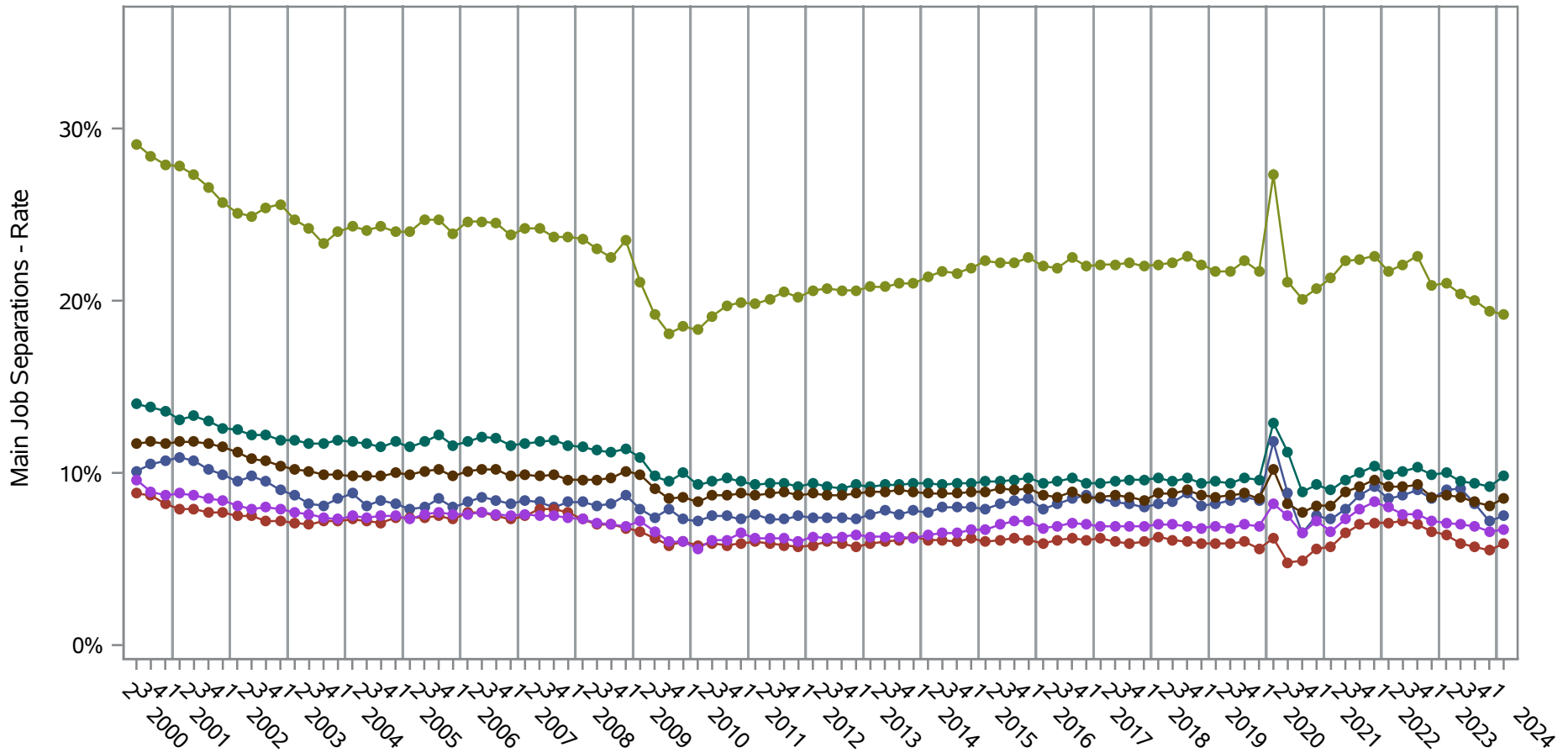

- Series Key (Sectors=51 52 53 54 55 56)
- 51 Information
 - 52 Finance and Insurance
 - 53 Real Estate and Rental and Leasing
 - 54 Professional, Scientific, and Technical Services
 - 55 Management of Companies and Enterprises
 - 56 Administrative and Support and Waste Management and Remediation Services

Source: United States Census Bureau, Job-to-Job Flow Statistics, Release R2025Q1 (Beta)

National J2J Rates

Main Job Separations (Seasonally Adjusted)

by NAICS Sector (4 of 4) Sectors=61 62 71 72 81 92

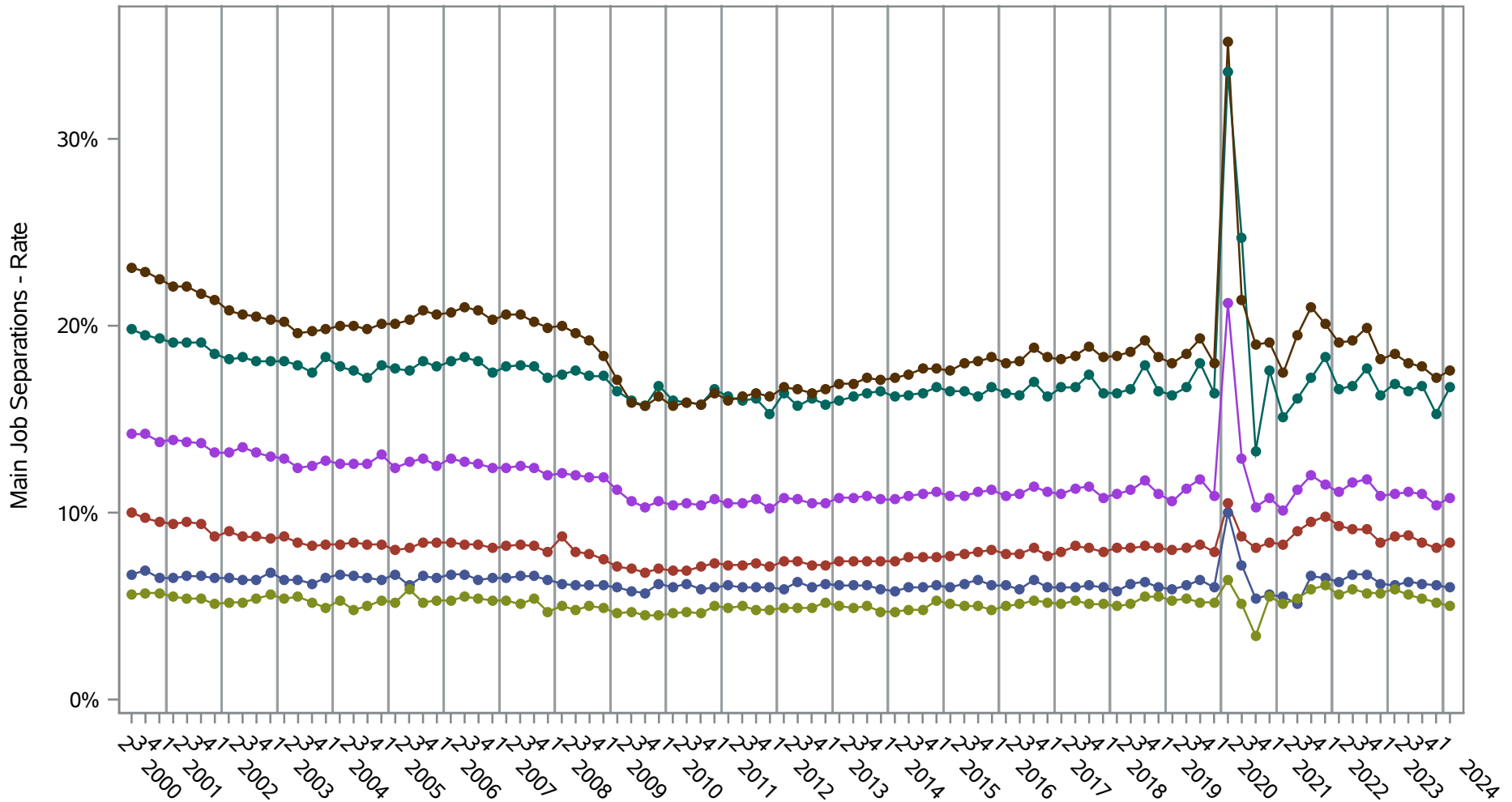

- Series Key (Sectors=61 62 71 72 81 92)
- 61 Educational Services
 - 62 Health Care and Social Assistance
 - 71 Arts, Entertainment, and Recreation
 - 72 Accommodation and Food Services
 - 81 Other Services (except Public Administration)
 - 92 Public Administration

Source: United States Census Bureau, Job-to-Job Flow Statistics, Release R2025Q1 (Beta)

National J2J Rates

Job-to-Job Accessions (Seasonally Adjusted) by NAICS Sector (1 of 4) Sectors=11 21 22 23

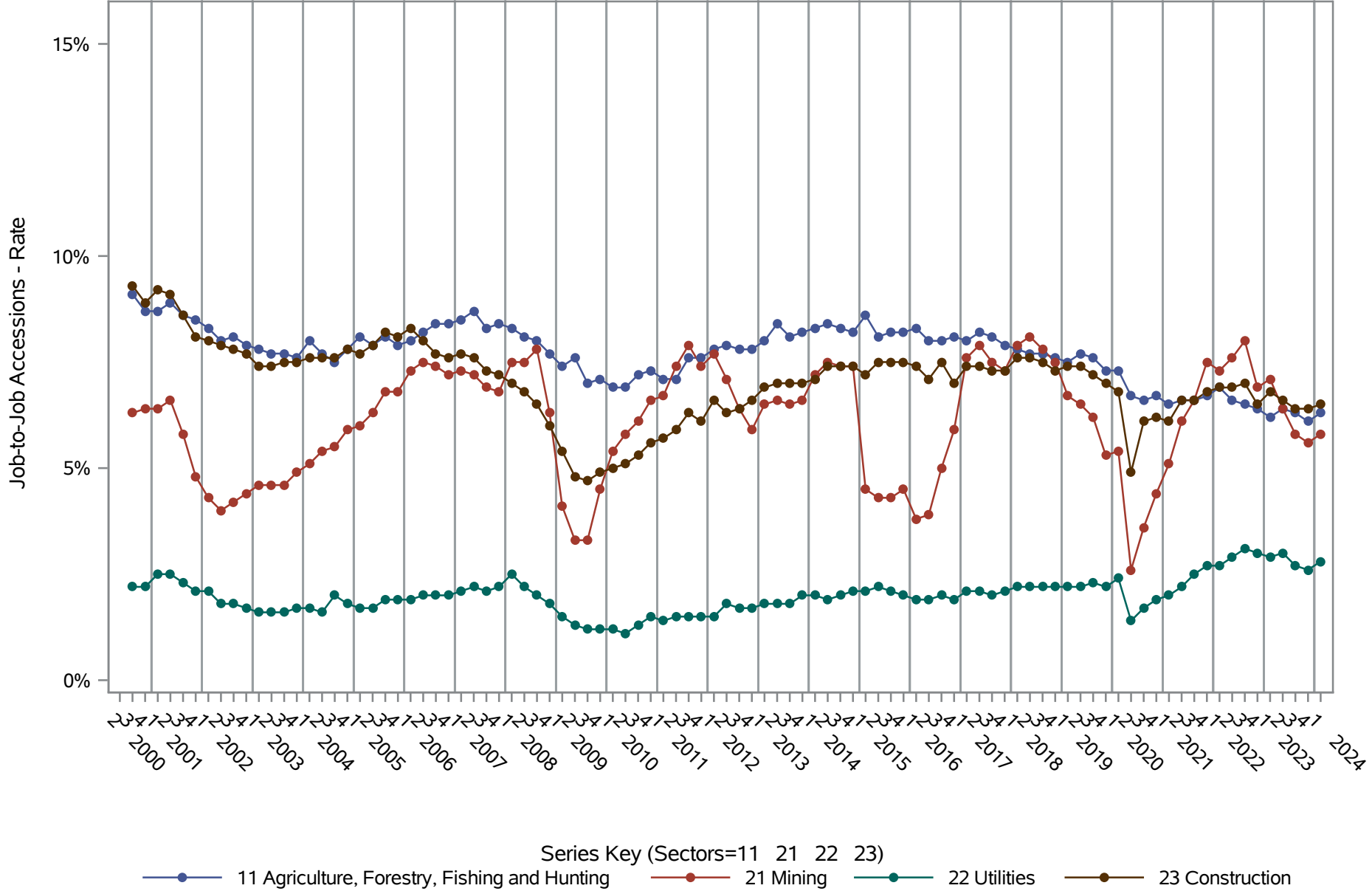

Source: United States Census Bureau, Job-to-Job Flow Statistics, Release R2025Q1 (Beta)

National J2J Rates
Job-to-Job Accessions (Seasonally Adjusted)
by NAICS Sector (2 of 4) Sectors=31-33 42 44-45 48-49

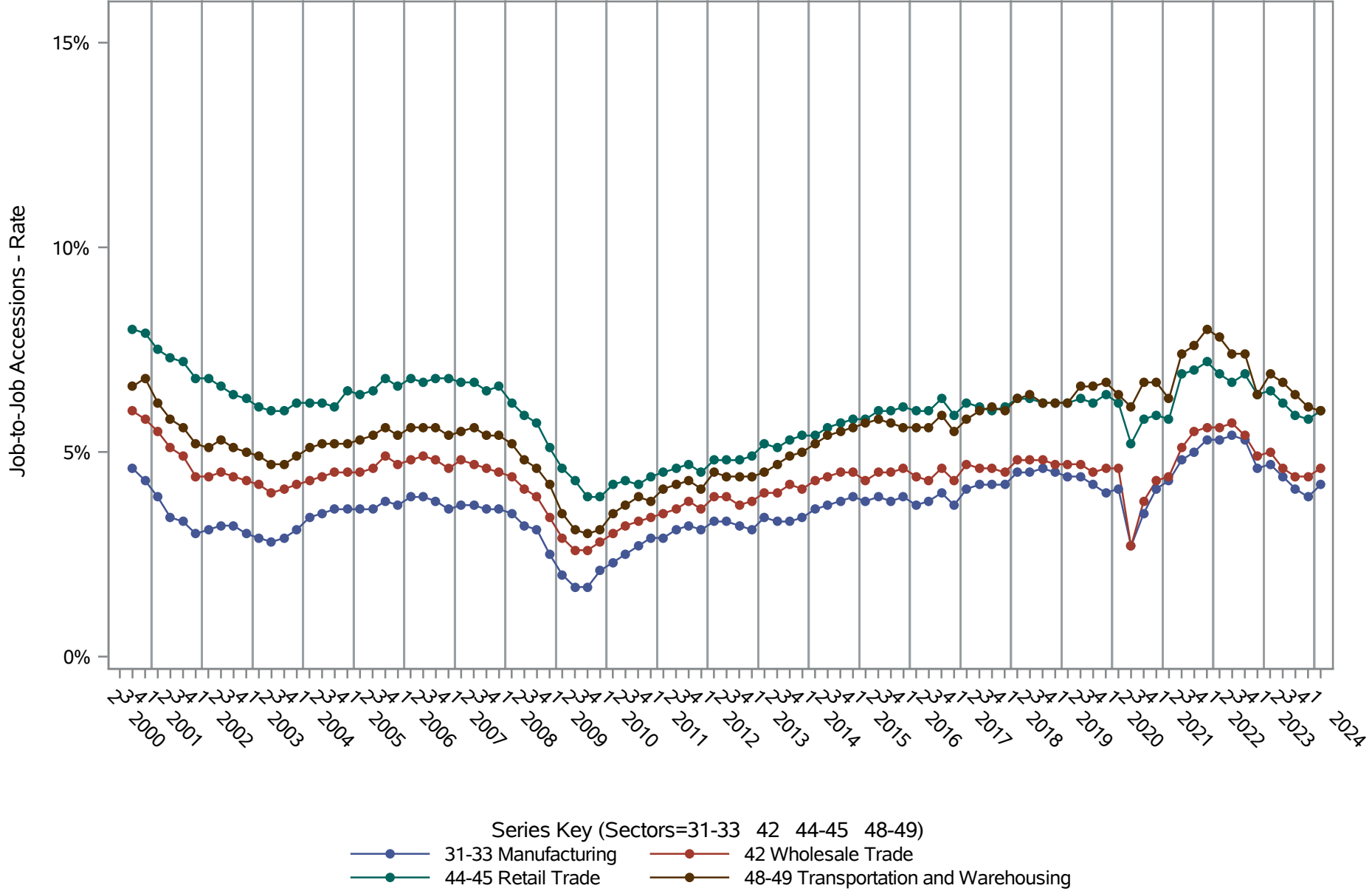

Source: United States Census Bureau, Job-to-Job Flow Statistics, Release R2025Q1 (Beta)

National J2J Rates
Job-to-Job Accessions (Seasonally Adjusted)
by NAICS Sector (3 of 4) Sectors=51 52 53 54 55 56

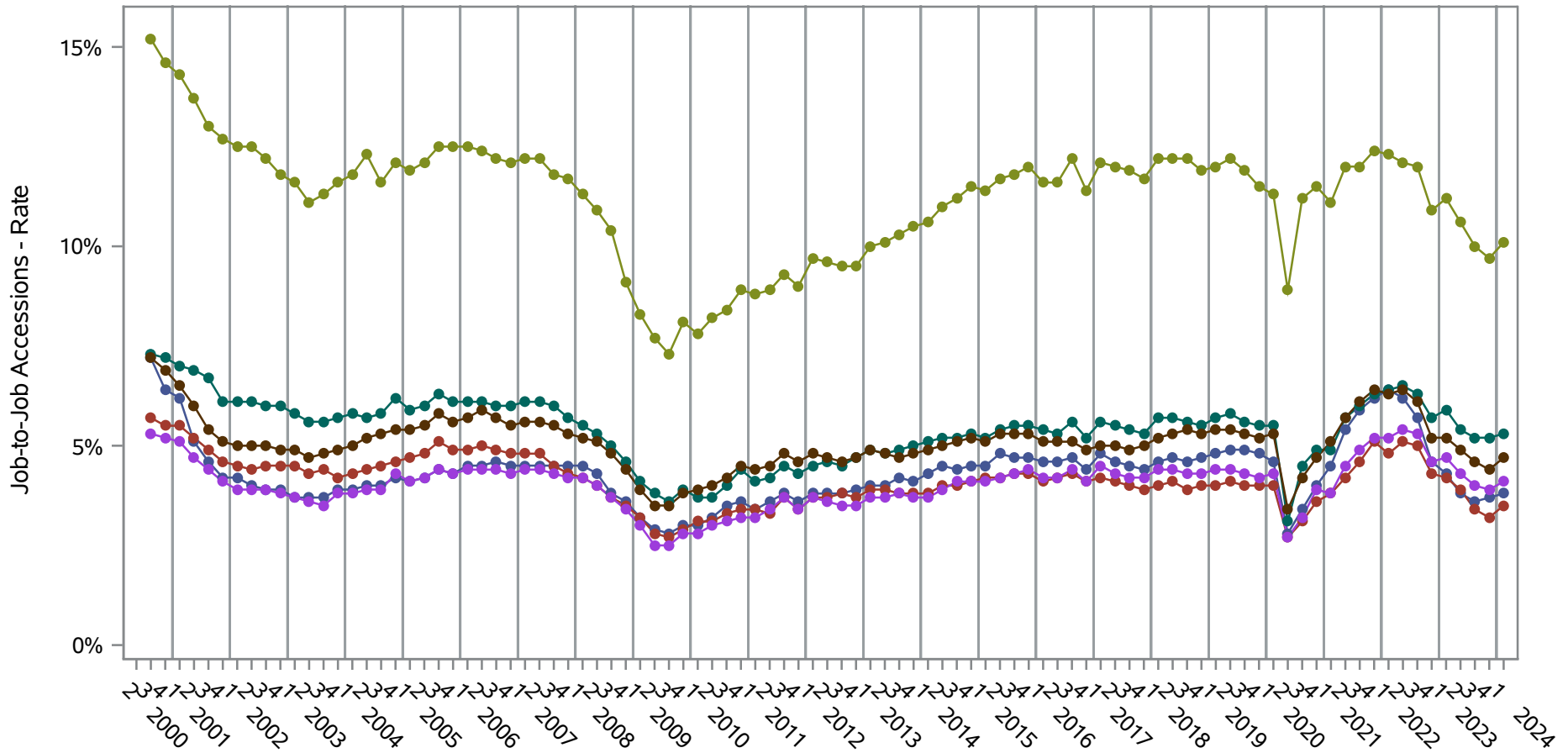

- Series Key (Sectors=51 52 53 54 55 56)
- 51 Information
 - 52 Finance and Insurance
 - 53 Real Estate and Rental and Leasing
 - 54 Professional, Scientific, and Technical Services
 - 55 Management of Companies and Enterprises
 - 56 Administrative and Support and Waste Management and Remediation Services

Source: United States Census Bureau, Job-to-Job Flow Statistics, Release R2025Q1 (Beta)

National J2J Rates
Job-to-Job Accessions (Seasonally Adjusted)
by NAICS Sector (4 of 4) Sectors=61 62 71 72 81 92

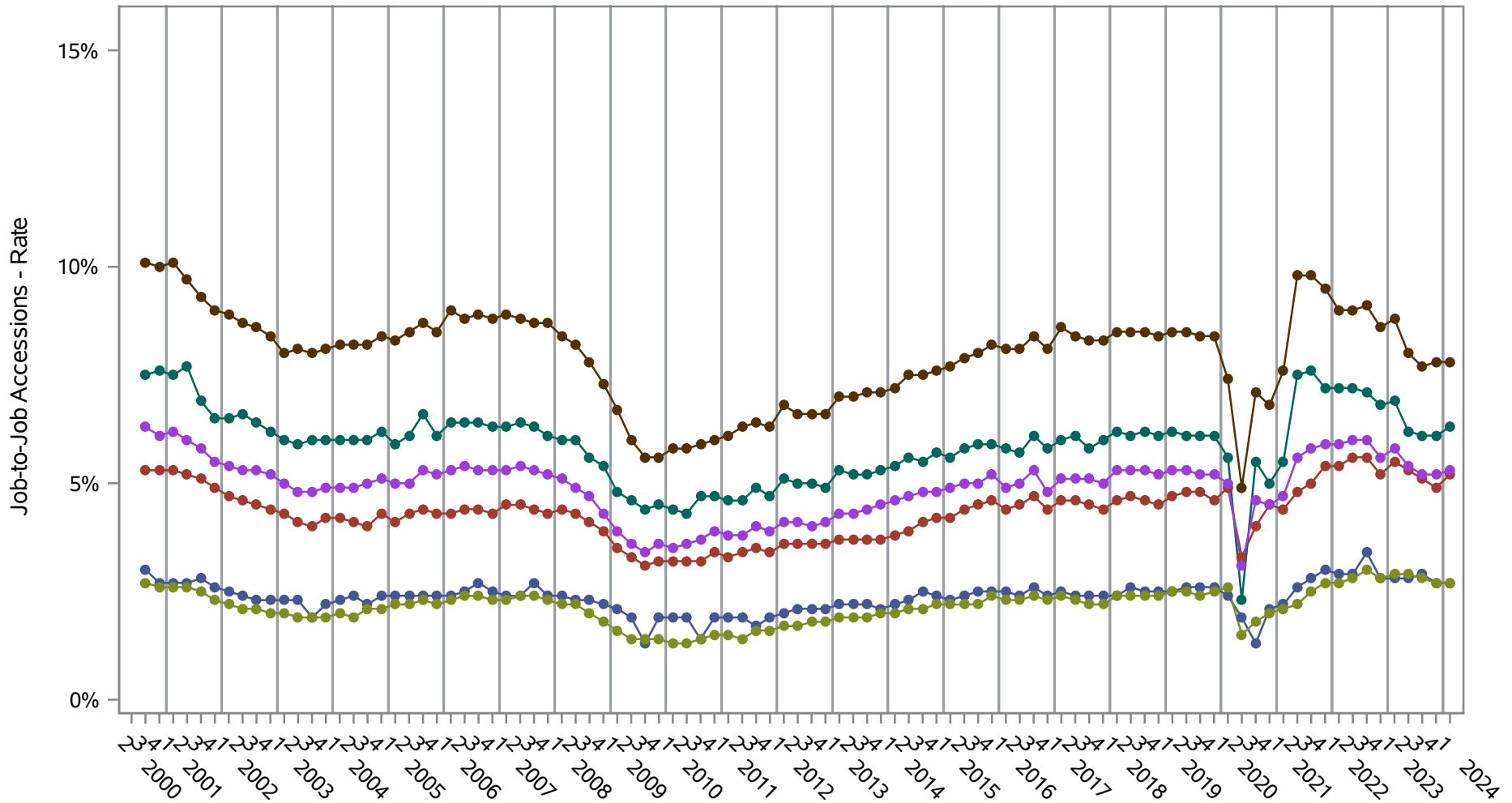

- Series Key (Sectors=61 62 71 72 81 92)
- 61 Educational Services
 - 62 Health Care and Social Assistance
 - 71 Arts, Entertainment, and Recreation
 - 72 Accommodation and Food Services
 - 81 Other Services (except Public Administration)
 - 92 Public Administration

Source: United States Census Bureau, Job-to-Job Flow Statistics, Release R2025Q1 (Beta)

National J2J Rates

Job-to-Job Separations (Seasonally Adjusted) by NAICS Sector (1 of 4) Sectors=11 21 22 23

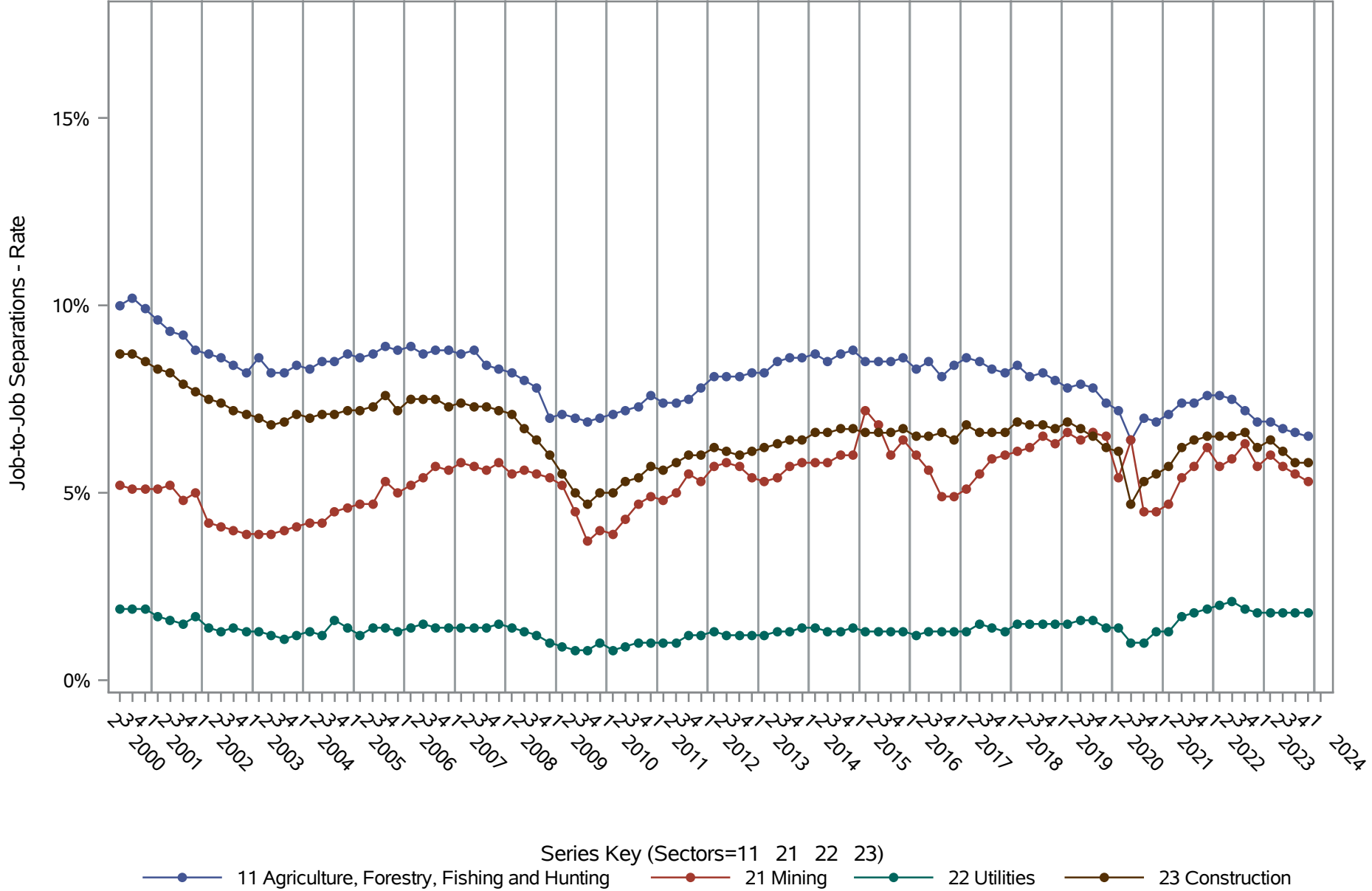

Source: United States Census Bureau, Job-to-Job Flow Statistics, Release R2025Q1 (Beta)

National J2J Rates
Job-to-Job Separations (Seasonally Adjusted)
by NAICS Sector (2 of 4) Sectors=31-33 42 44-45 48-49

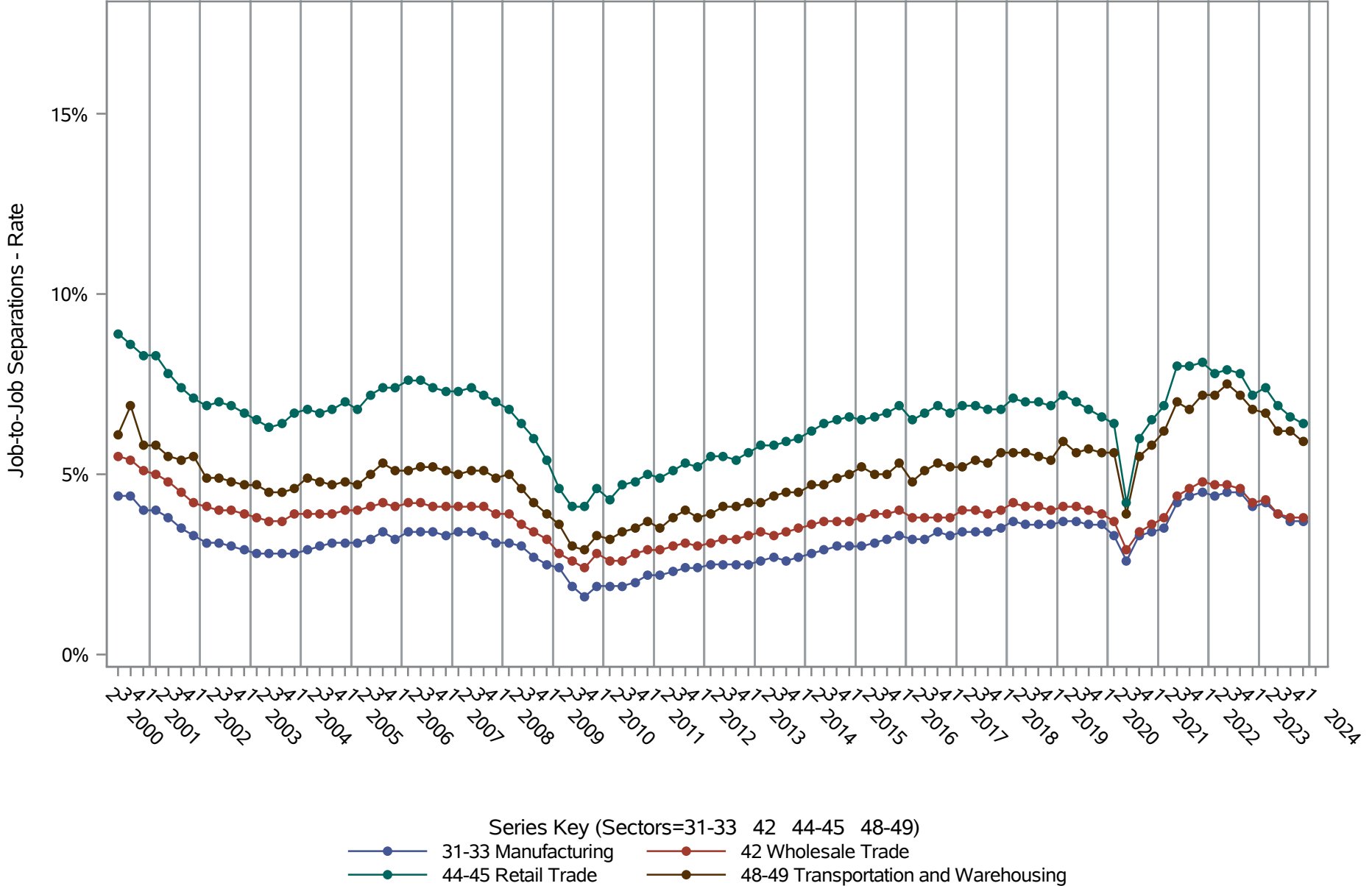

Source: United States Census Bureau, Job-to-Job Flow Statistics, Release R2025Q1 (Beta)

National J2J Rates

Job-to-Job Separations (Seasonally Adjusted)

by NAICS Sector (3 of 4) Sectors=51 52 53 54 55 56

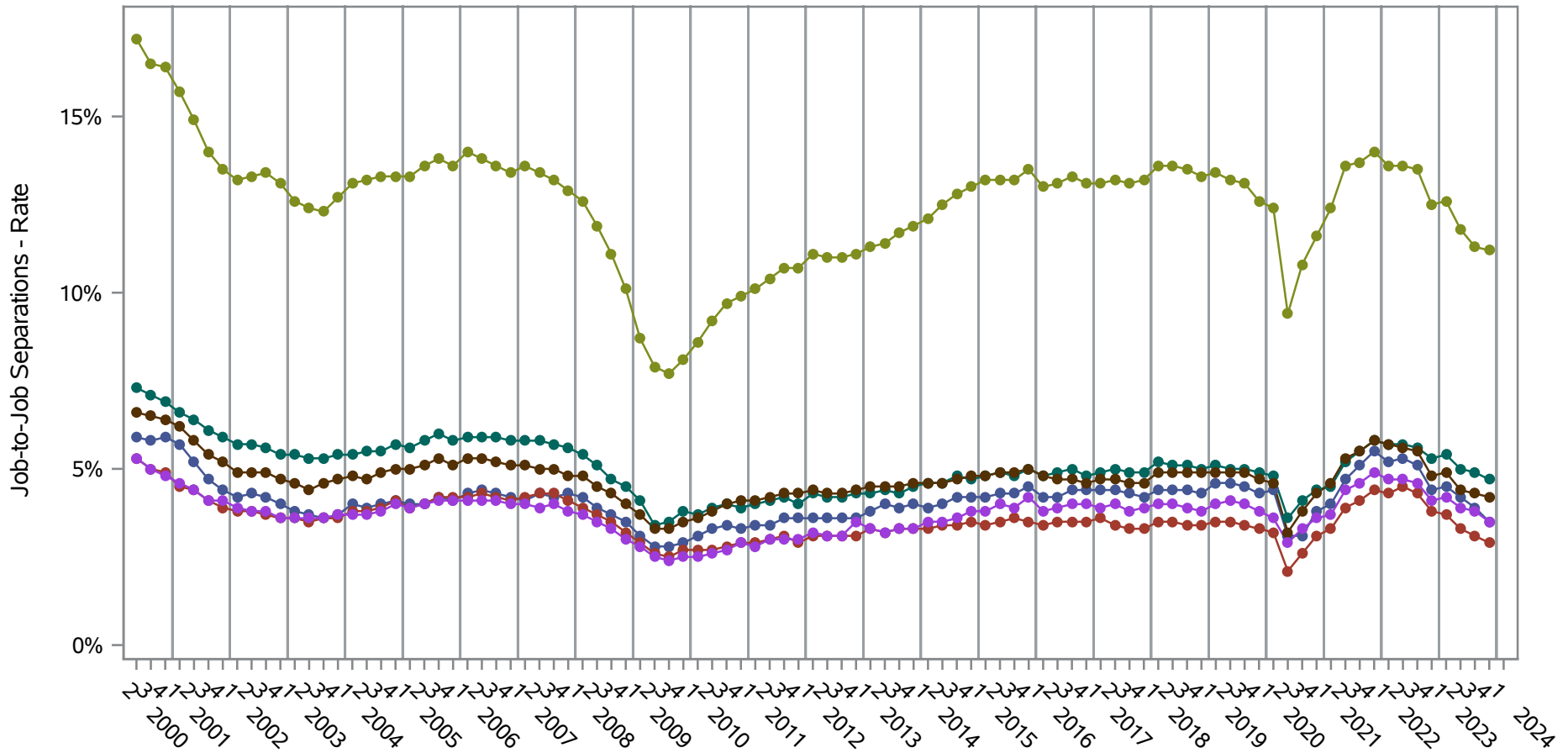

- Series Key (Sectors=51 52 53 54 55 56)
- 51 Information
 - 52 Finance and Insurance
 - 53 Real Estate and Rental and Leasing
 - 54 Professional, Scientific, and Technical Services
 - 55 Management of Companies and Enterprises
 - 56 Administrative and Support and Waste Management and Remediation Services

Source: United States Census Bureau, Job-to-Job Flow Statistics, Release R2025Q1 (Beta)

National J2J Rates
Job-to-Job Separations (Seasonally Adjusted)
by NAICS Sector (4 of 4) Sectors=61 62 71 72 81 92

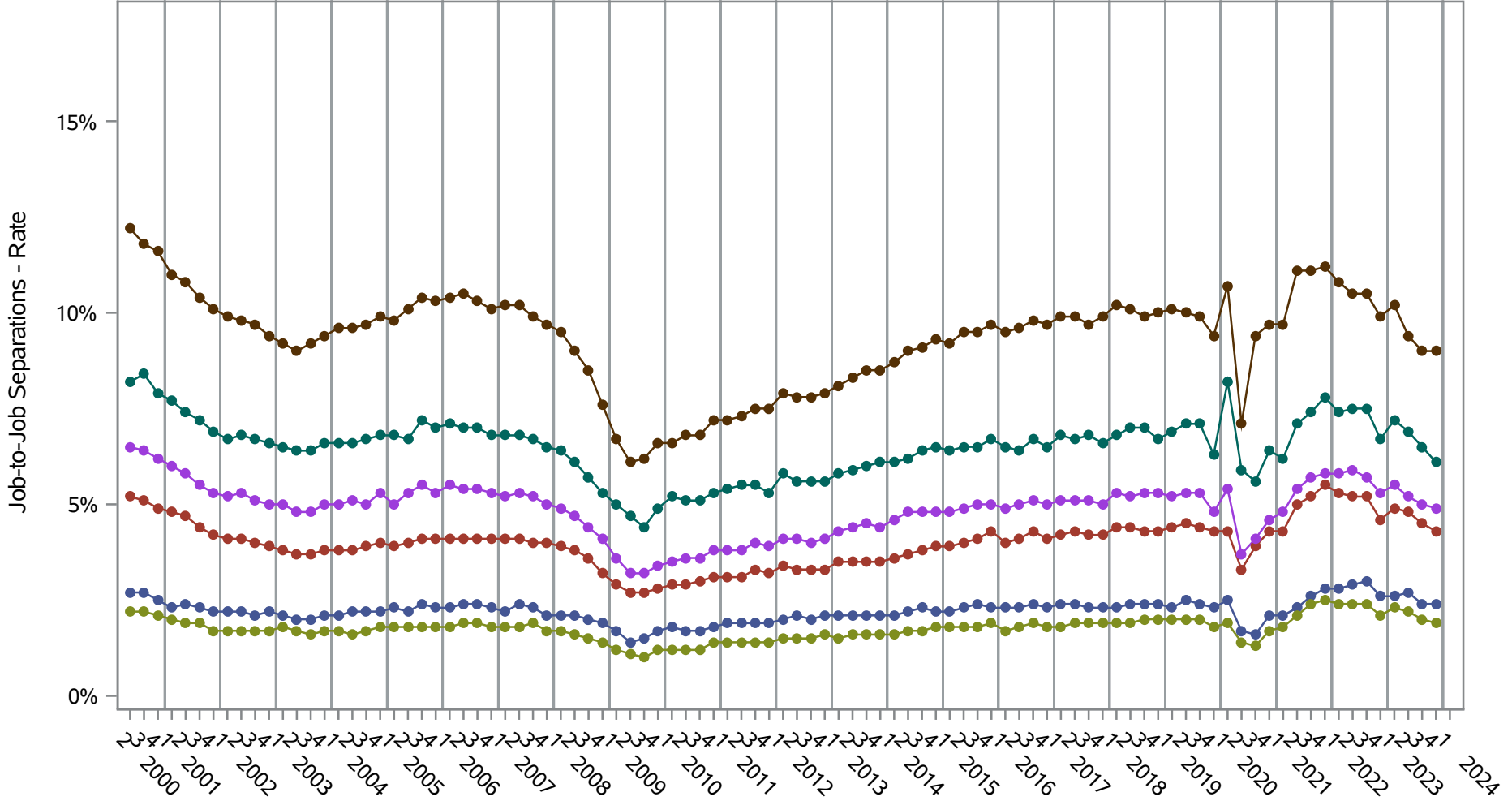

- Series Key (Sectors=61 62 71 72 81 92)
- 61 Educational Services
 - 62 Health Care and Social Assistance
 - 71 Arts, Entertainment, and Recreation
 - 72 Accommodation and Food Services
 - 81 Other Services (except Public Administration)
 - 92 Public Administration

Source: United States Census Bureau, Job-to-Job Flow Statistics, Release R2025Q1 (Beta)

National J2J Rates
Main Job Accessions - Persistent Nonemployment Spell (Seasonally Adjusted)
by NAICS Sector (1 of 4) Sectors=11 21 22 23

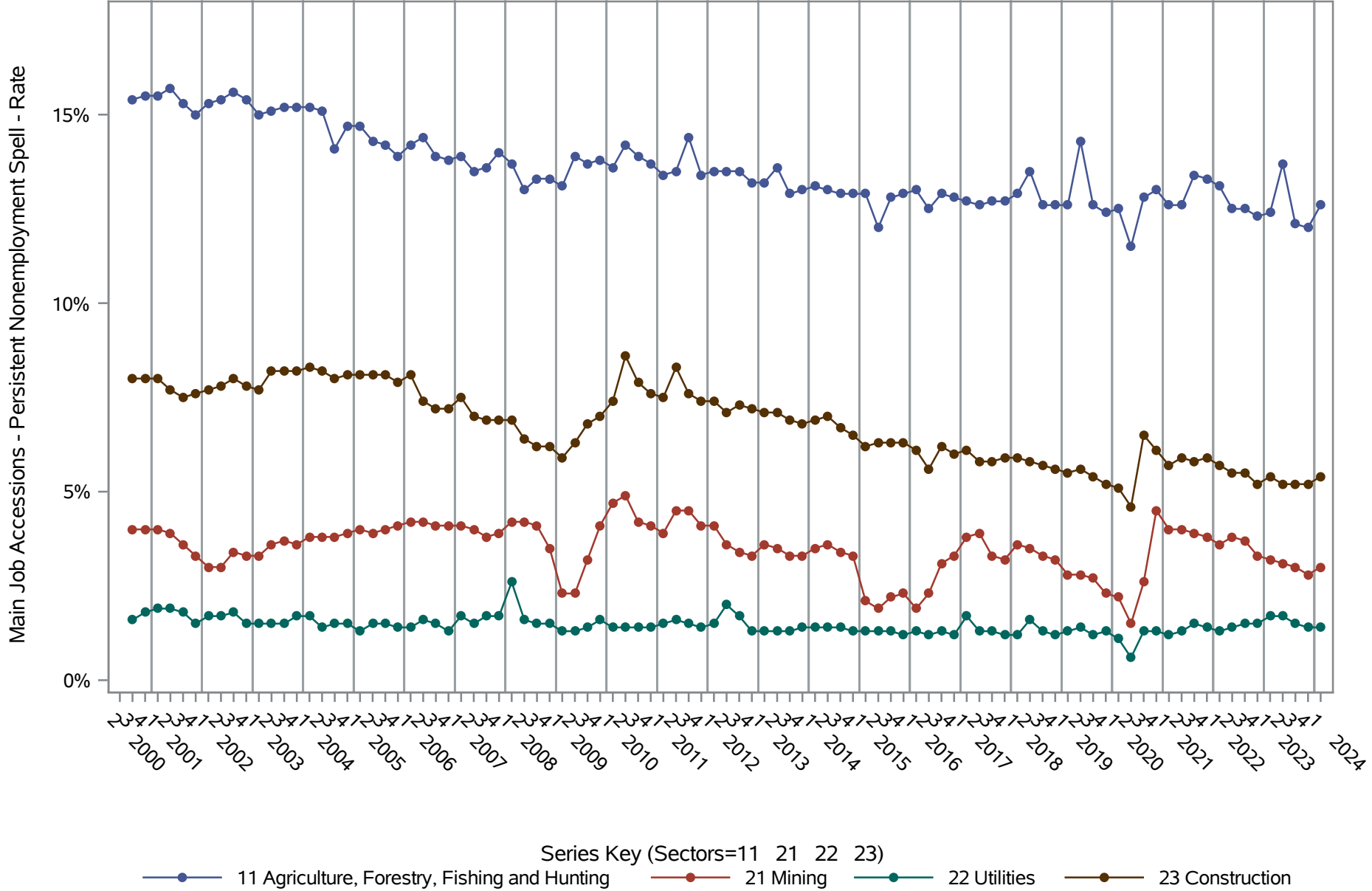

Source: United States Census Bureau, Job-to-Job Flow Statistics, Release R2025Q1 (Beta)

National J2J Rates

Main Job Accessions - Persistent Nonemployment Spell (Seasonally Adjusted)

by NAICS Sector (2 of 4) Sectors=31-33 42 44-45 48-49

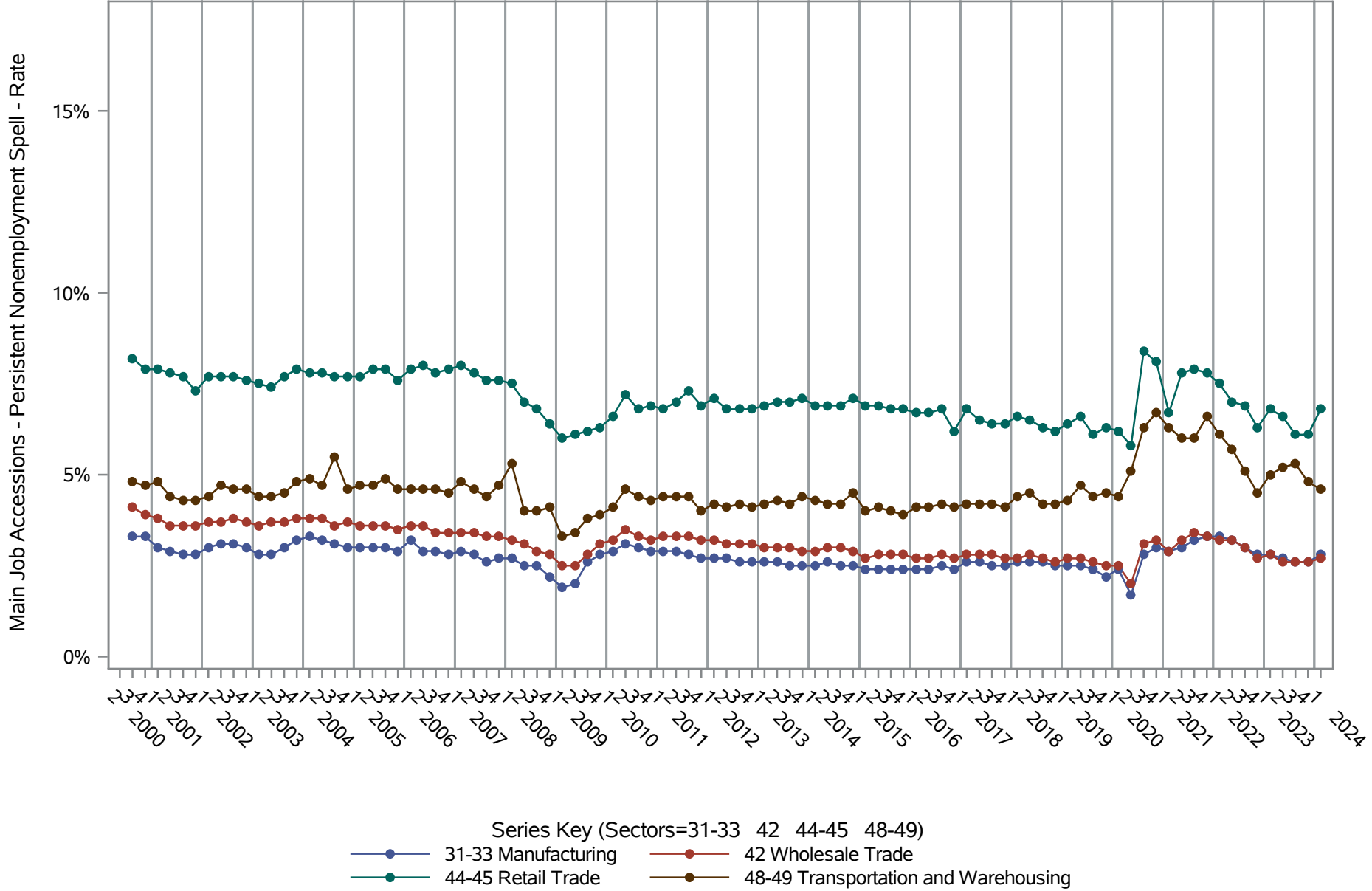

Source: United States Census Bureau, Job-to-Job Flow Statistics, Release R2025Q1 (Beta)

National J2J Rates

Main Job Accessions - Persistent Nonemployment Spell (Seasonally Adjusted)

by NAICS Sector (3 of 4) Sectors=51 52 53 54 55 56

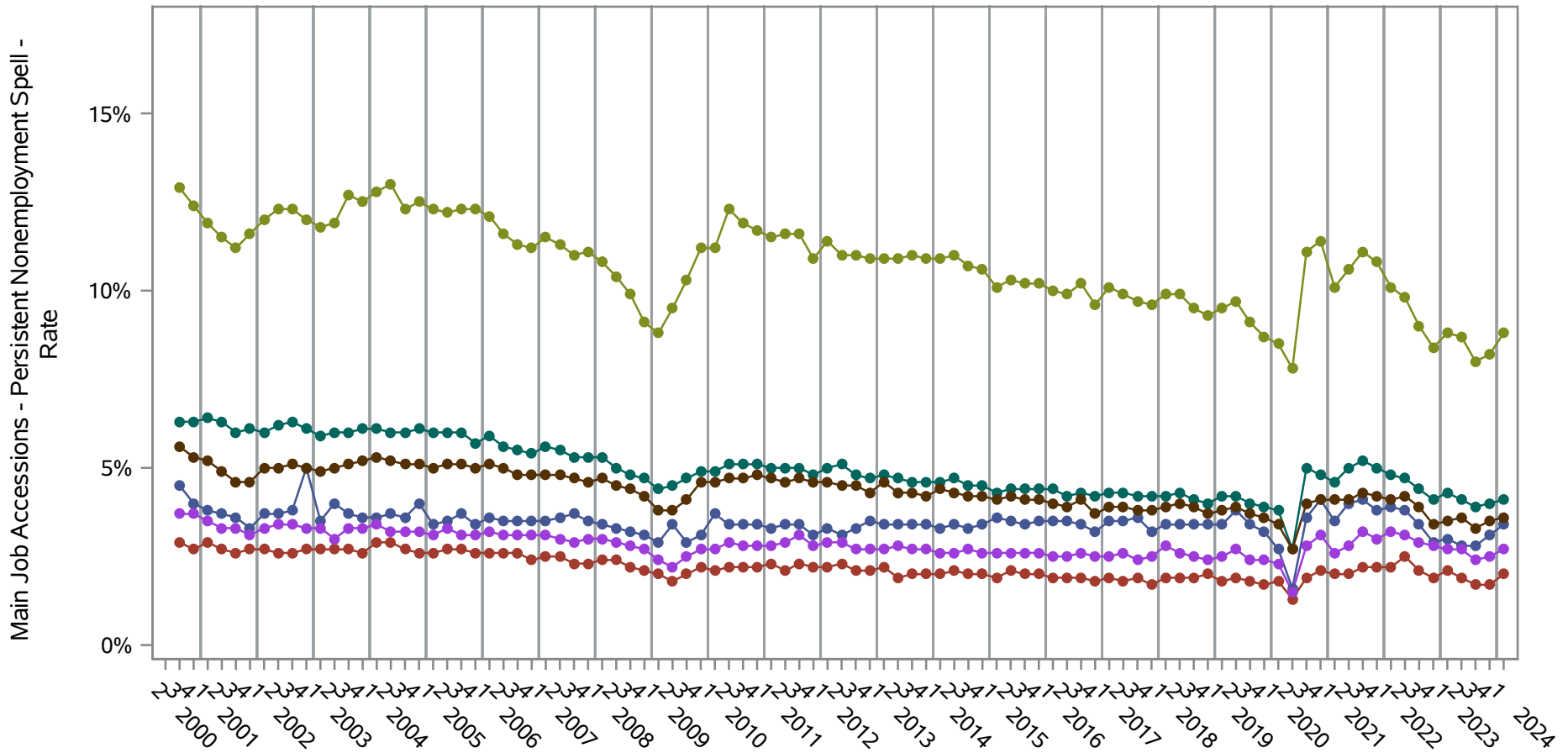

- Series Key (Sectors=51 52 53 54 55 56)
- 51 Information
 - 52 Finance and Insurance
 - 53 Real Estate and Rental and Leasing
 - 54 Professional, Scientific, and Technical Services
 - 55 Management of Companies and Enterprises
 - 56 Administrative and Support and Waste Management and Remediation Services

Source: United States Census Bureau, Job-to-Job Flow Statistics, Release R2025Q1 (Beta)

National J2J Rates

Main Job Accessions - Persistent Nonemployment Spell (Seasonally Adjusted)

by NAICS Sector (4 of 4) Sectors=61 62 71 72 81 92

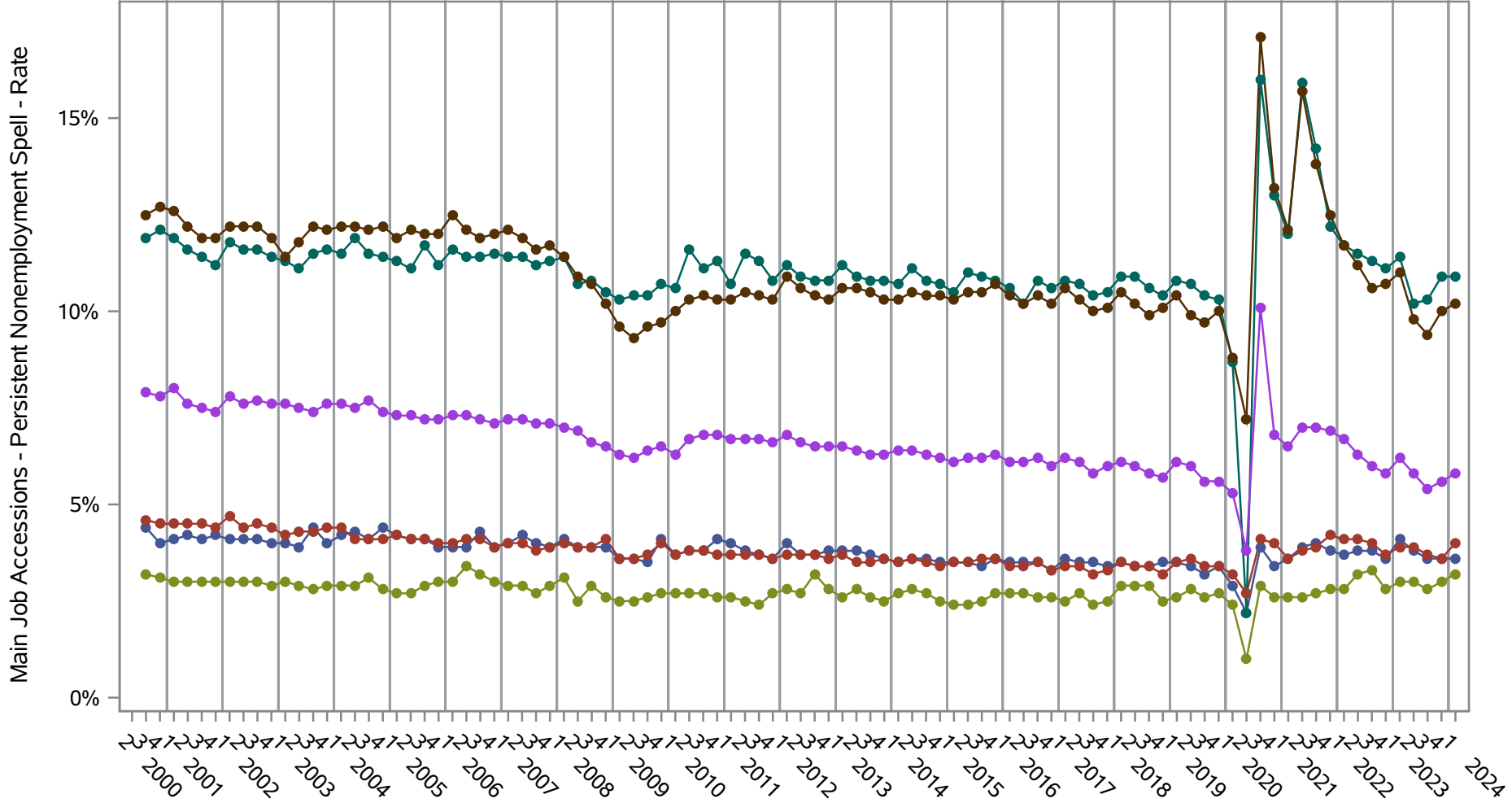

- Series Key (Sectors=61 62 71 72 81 92)
- 61 Educational Services
 - 62 Health Care and Social Assistance
 - 71 Arts, Entertainment, and Recreation
 - 72 Accommodation and Food Services
 - 81 Other Services (except Public Administration)
 - 92 Public Administration

Source: United States Census Bureau, Job-to-Job Flow Statistics, Release R2025Q1 (Beta)

National J2J Rates

Main Job Separations - Persistent Nonemployment Spell (Seasonally Adjusted) by NAICS Sector (1 of 4) Sectors=11 21 22 23

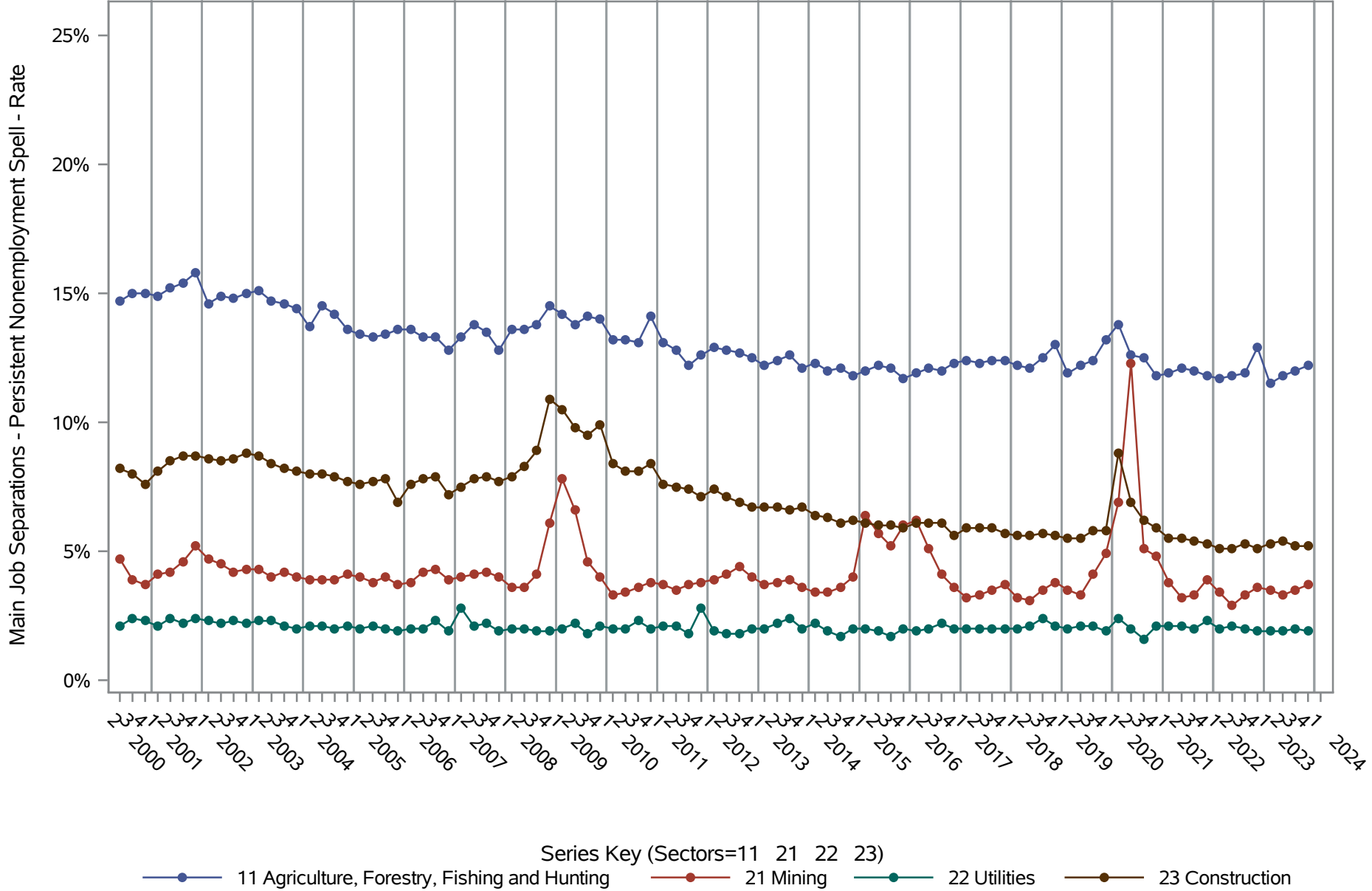

Source: United States Census Bureau, Job-to-Job Flow Statistics, Release R2025Q1 (Beta)

National J2J Rates

Main Job Separations - Persistent Nonemployment Spell (Seasonally Adjusted)

by NAICS Sector (2 of 4) Sectors=31-33 42 44-45 48-49

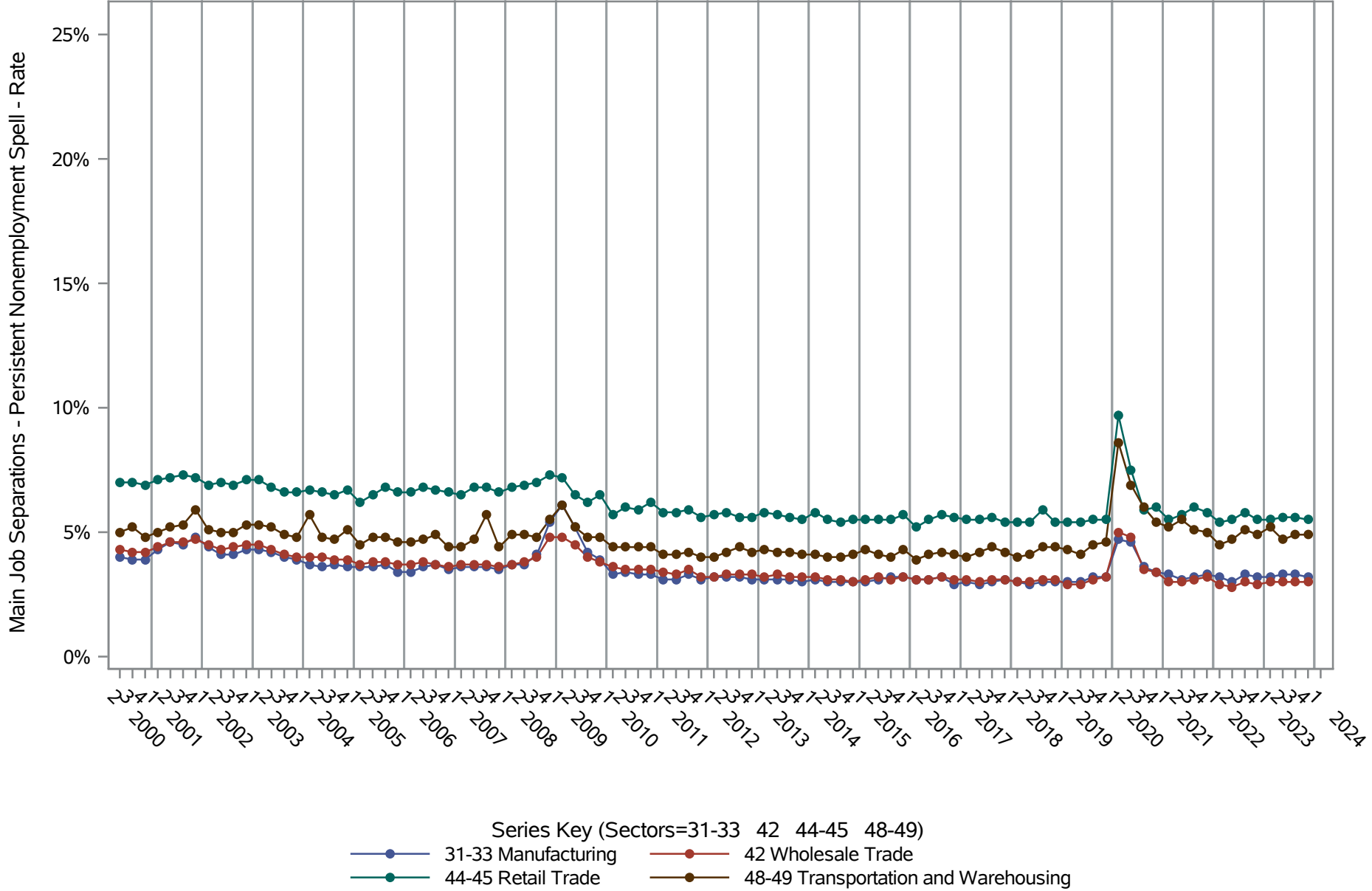

Source: United States Census Bureau, Job-to-Job Flow Statistics, Release R2025Q1 (Beta)

National J2J Rates

Main Job Separations - Persistent Nonemployment Spell (Seasonally Adjusted)

by NAICS Sector (3 of 4) Sectors=51 52 53 54 55 56

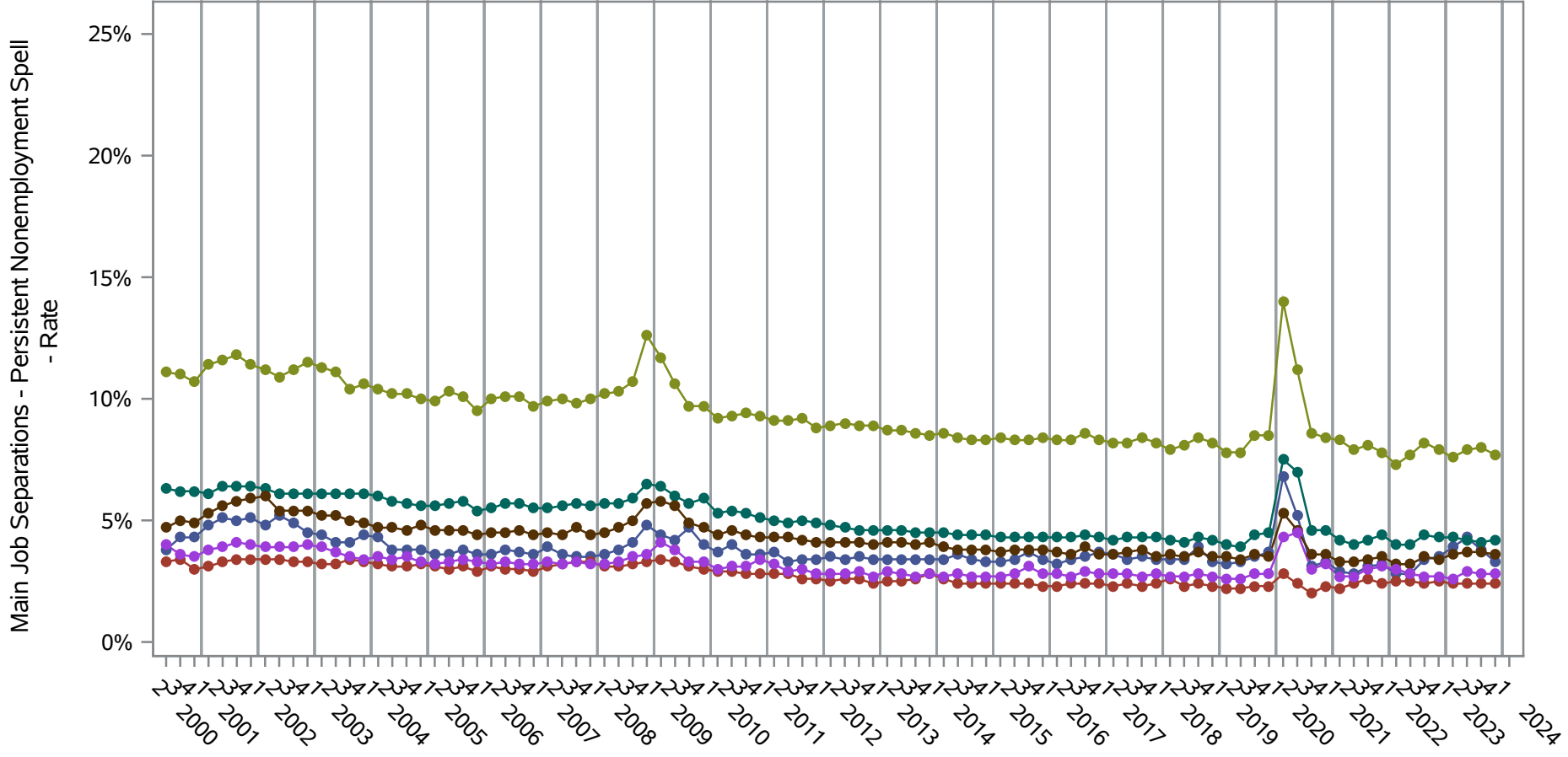

- Series Key (Sectors=51 52 53 54 55 56)
- 51 Information
 - 52 Finance and Insurance
 - 53 Real Estate and Rental and Leasing
 - 54 Professional, Scientific, and Technical Services
 - 55 Management of Companies and Enterprises
 - 56 Administrative and Support and Waste Management and Remediation Services

Source: United States Census Bureau, Job-to-Job Flow Statistics, Release R2025Q1 (Beta)

National J2J Rates

Main Job Separations - Persistent Nonemployment Spell (Seasonally Adjusted)

by NAICS Sector (4 of 4) Sectors=61 62 71 72 81 92

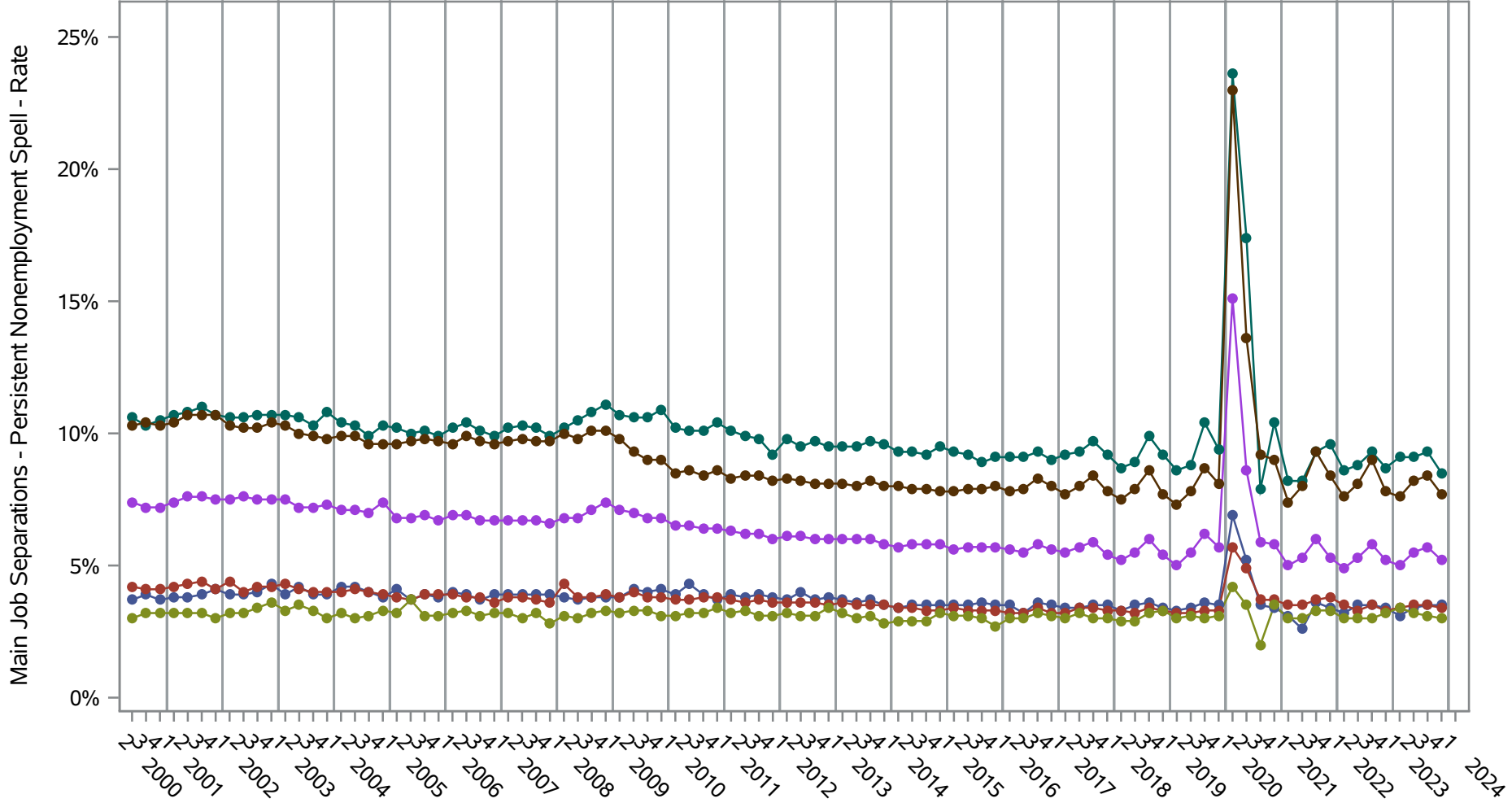

- Series Key (Sectors=61 62 71 72 81 92)
- 61 Educational Services
 - 62 Health Care and Social Assistance
 - 71 Arts, Entertainment, and Recreation
 - 72 Accommodation and Food Services
 - 81 Other Services (except Public Administration)
 - 92 Public Administration

Source: United States Census Bureau, Job-to-Job Flow Statistics, Release R2025Q1 (Beta)

National J2J Rates
EE Accessions (Seasonally Adjusted)
by NAICS Sector (1 of 4) Sectors=11 21 22 23

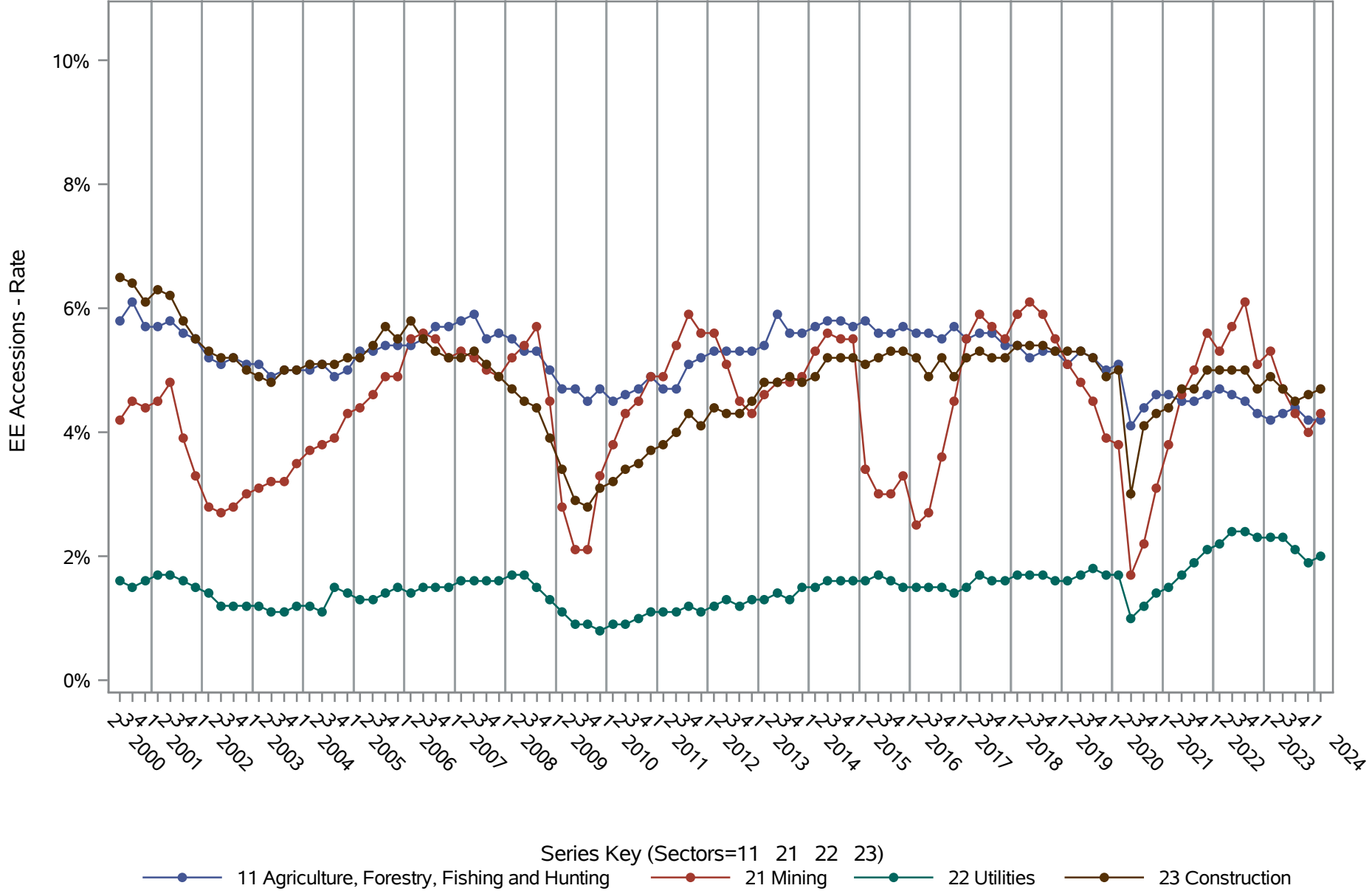

Source: United States Census Bureau, Job-to-Job Flow Statistics, Release R2025Q1 (Beta)

National J2J Rates
EE Accessions (Seasonally Adjusted)
by NAICS Sector (2 of 4) Sectors=31-33 42 44-45 48-49

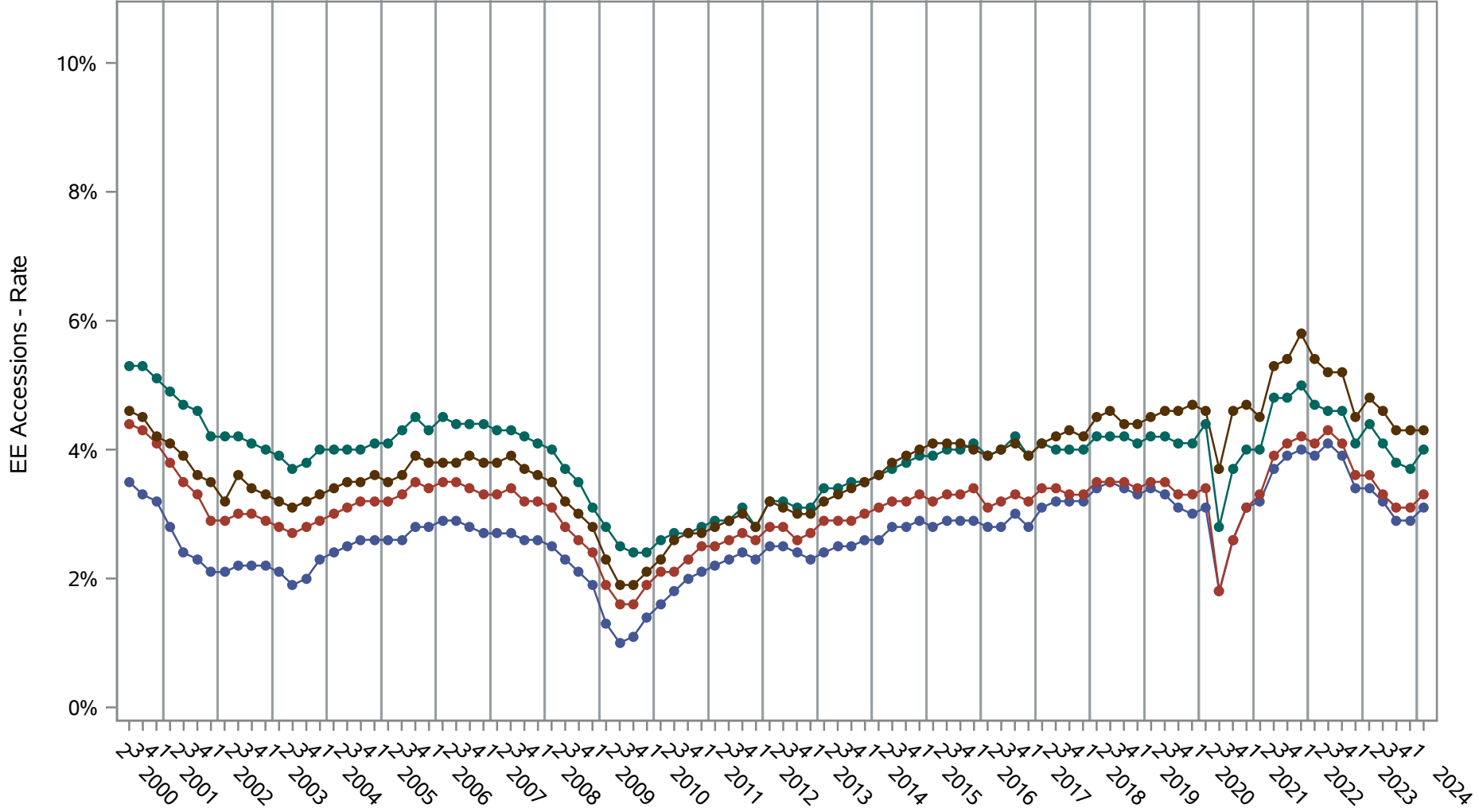

Series Key (Sectors=31-33 42 44-45 48-49)

—●— 31-33 Manufacturing	—●— 42 Wholesale Trade
—●— 44-45 Retail Trade	—●— 48-49 Transportation and Warehousing

Source: United States Census Bureau, Job-to-Job Flow Statistics, Release R2025Q1 (Beta)

National J2J Rates

EE Accessions (Seasonally Adjusted)

by NAICS Sector (3 of 4) Sectors=51 52 53 54 55 56

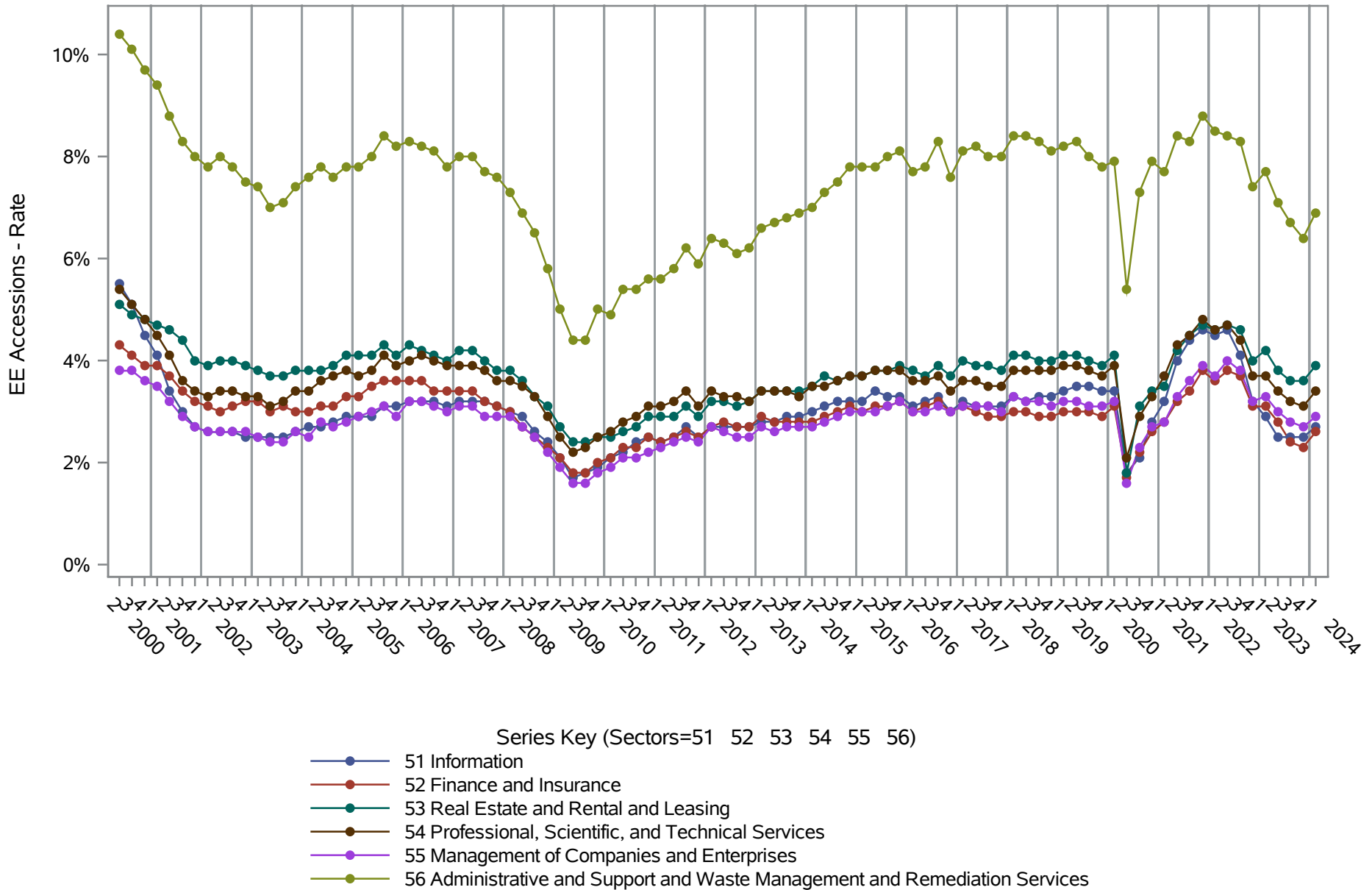

Source: United States Census Bureau, Job-to-Job Flow Statistics, Release R2025Q1 (Beta)

National J2J Rates
EE Accessions (Seasonally Adjusted)
by NAICS Sector (4 of 4) Sectors=61 62 71 72 81 92

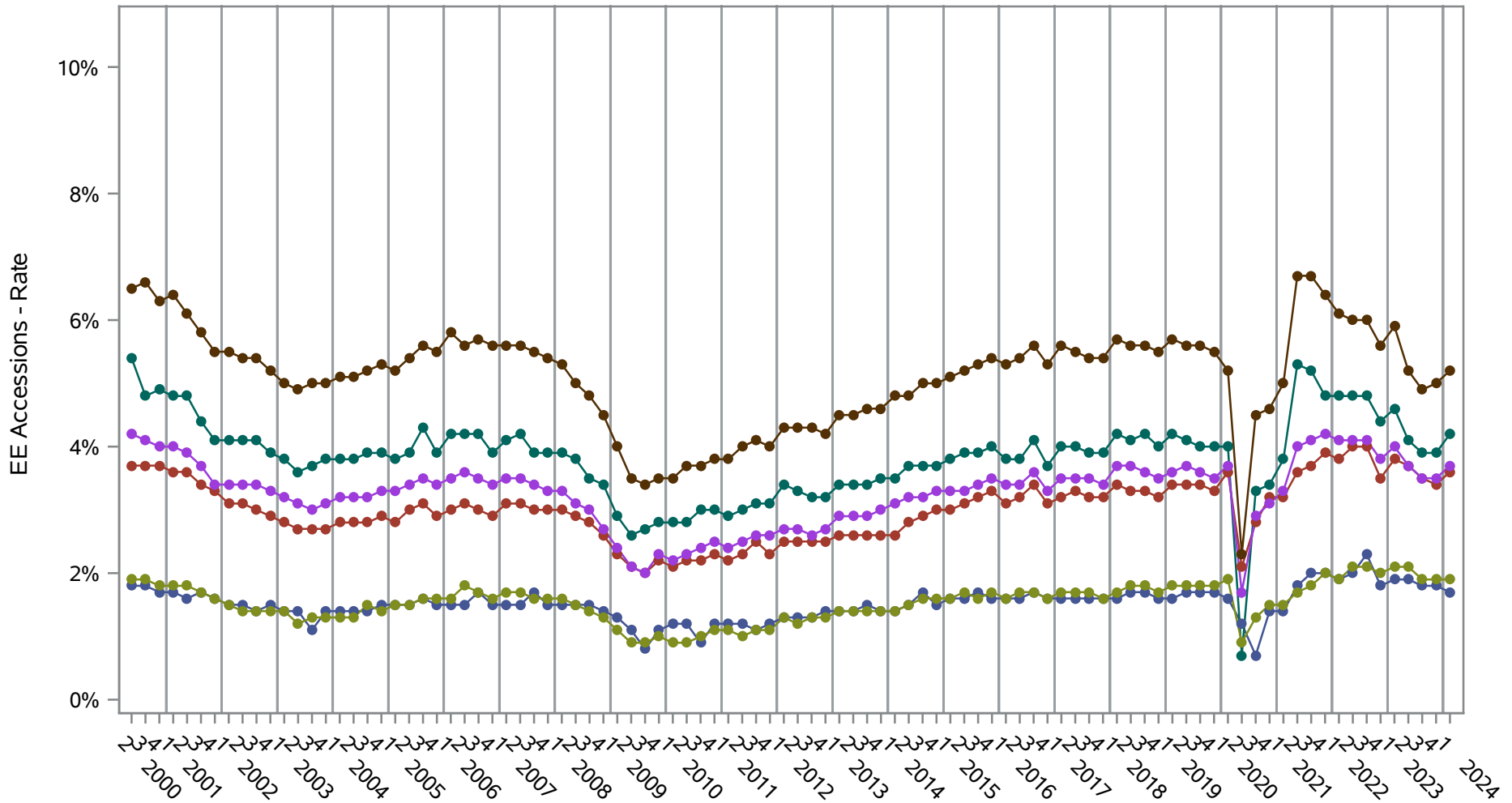

- Series Key (Sectors=61 62 71 72 81 92)
- 61 Educational Services
 - 62 Health Care and Social Assistance
 - 71 Arts, Entertainment, and Recreation
 - 72 Accommodation and Food Services
 - 81 Other Services (except Public Administration)
 - 92 Public Administration

Source: United States Census Bureau, Job-to-Job Flow Statistics, Release R2025Q1 (Beta)

National J2J Rates

AQ Accessions - Short Duration Nonemployment Spell (Seasonally Adjusted)

by NAICS Sector (1 of 4) Sectors=11 21 22 23

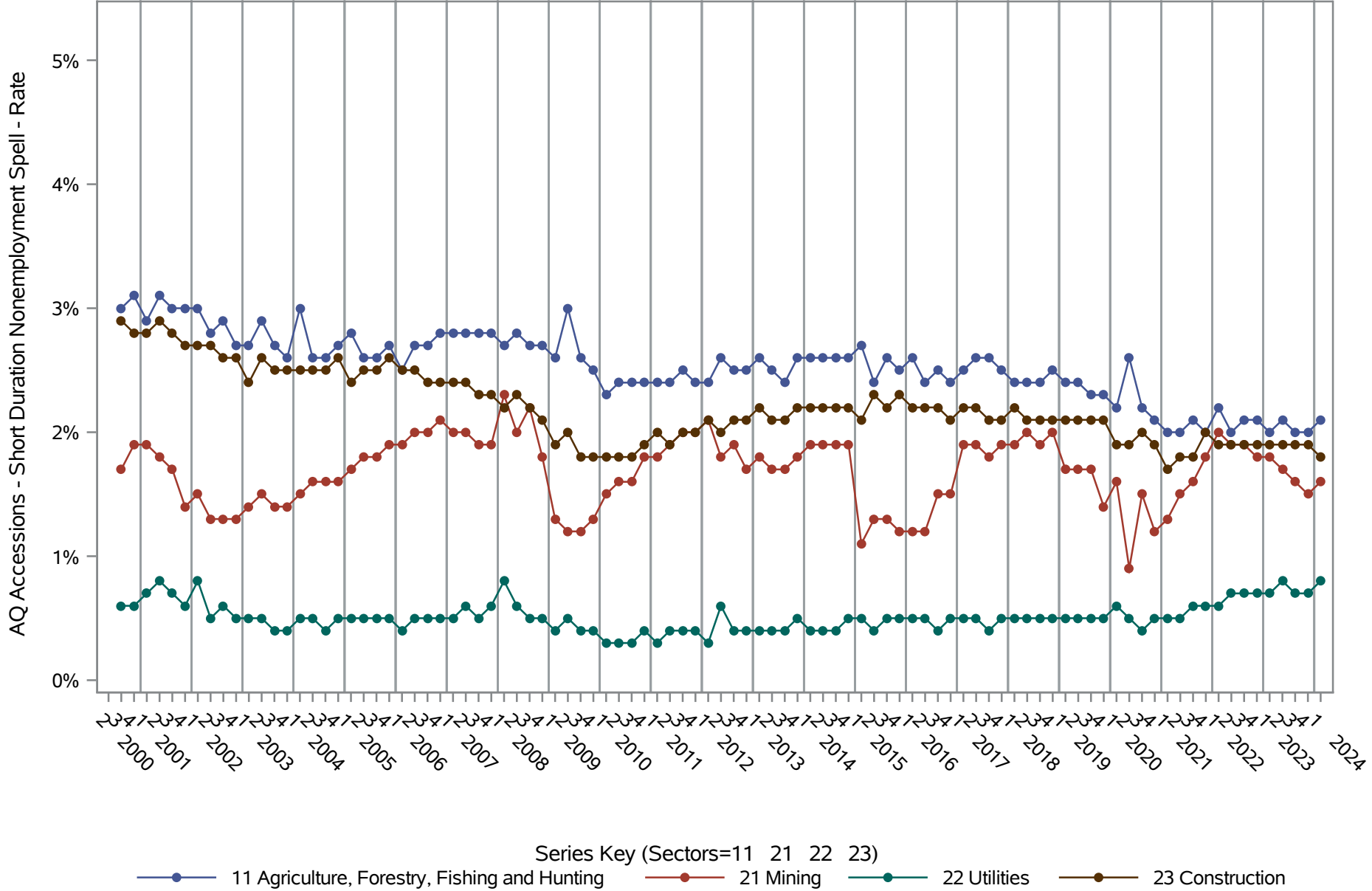

Source: United States Census Bureau, Job-to-Job Flow Statistics, Release R2025Q1 (Beta)

National J2J Rates
AQ Accessions - Short Duration Nonemployment Spell (Seasonally Adjusted)
by NAICS Sector (2 of 4) Sectors=31-33 42 44-45 48-49

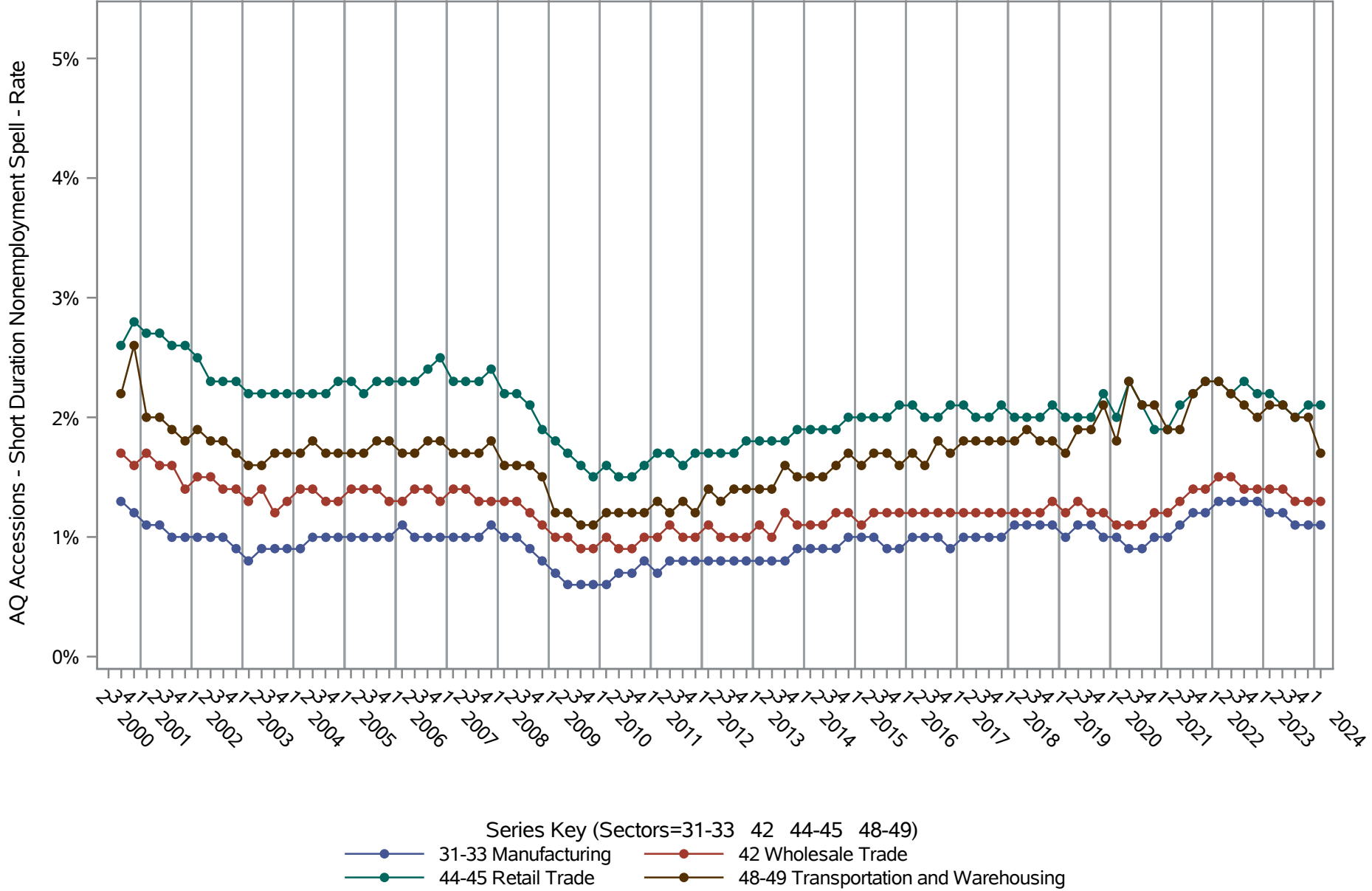

Source: United States Census Bureau, Job-to-Job Flow Statistics, Release R2025Q1 (Beta)

National J2J Rates
AQ Accessions - Short Duration Nonemployment Spell (Seasonally Adjusted)
by NAICS Sector (3 of 4) Sectors=51 52 53 54 55 56

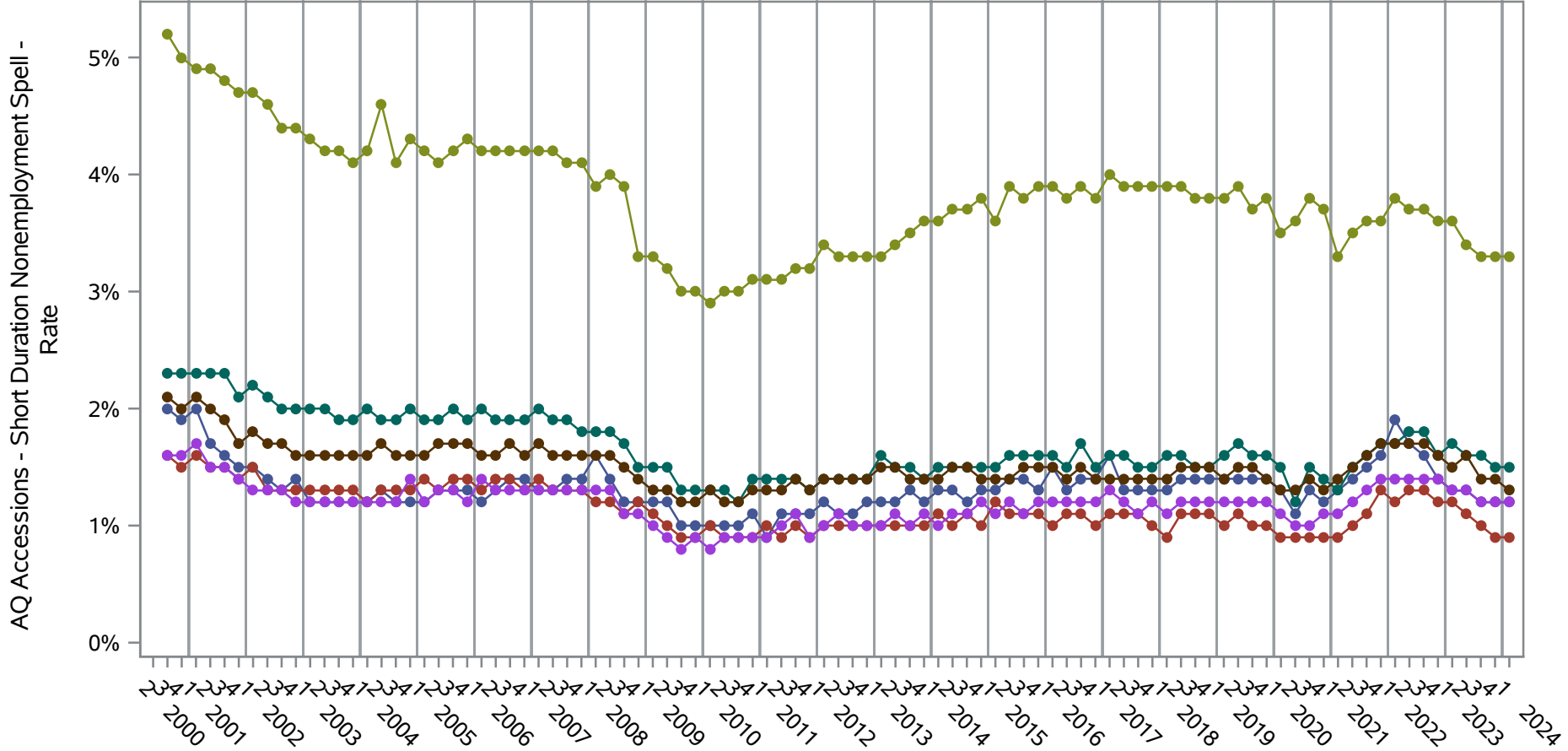

- Series Key (Sectors=51 52 53 54 55 56)
- 51 Information
 - 52 Finance and Insurance
 - 53 Real Estate and Rental and Leasing
 - 54 Professional, Scientific, and Technical Services
 - 55 Management of Companies and Enterprises
 - 56 Administrative and Support and Waste Management and Remediation Services

Source: United States Census Bureau, Job-to-Job Flow Statistics, Release R2025Q1 (Beta)

National J2J Rates

AQ Accessions - Short Duration Nonemployment Spell (Seasonally Adjusted)

by NAICS Sector (4 of 4) Sectors=61 62 71 72 81 92

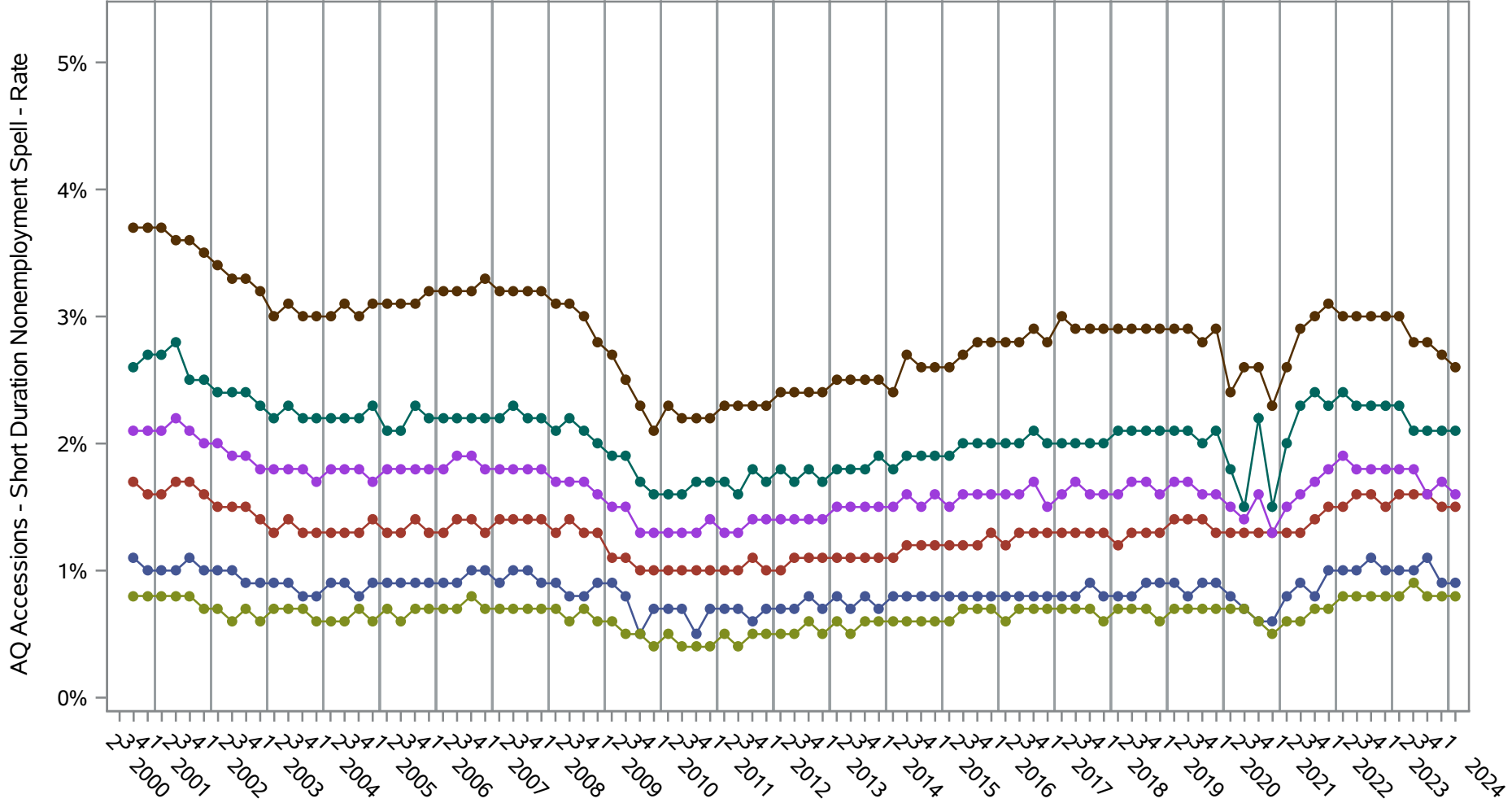

- Series Key (Sectors=61 62 71 72 81 92)
- 61 Educational Services
 - 62 Health Care and Social Assistance
 - 71 Arts, Entertainment, and Recreation
 - 72 Accommodation and Food Services
 - 81 Other Services (except Public Administration)
 - 92 Public Administration

Source: United States Census Bureau, Job-to-Job Flow Statistics, Release R2025Q1 (Beta)

National J2J Rates

AQ Separations - Short Duration Nonemployment Spell (Seasonally Adjusted)

by NAICS Sector (1 of 4) Sectors=11 21 22 23

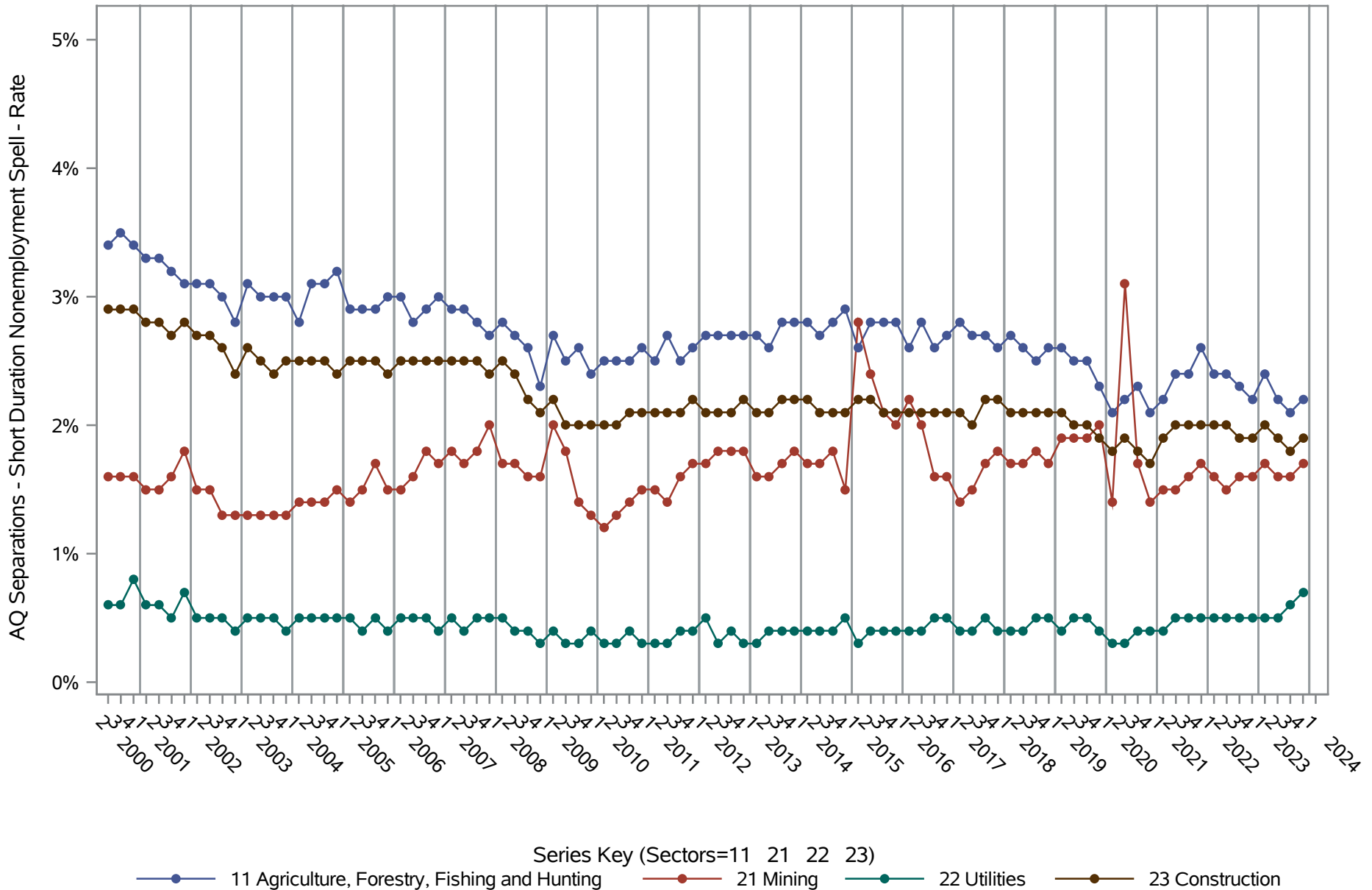

Source: United States Census Bureau, Job-to-Job Flow Statistics, Release R2025Q1 (Beta)

National J2J Rates

AQ Separations - Short Duration Nonemployment Spell (Seasonally Adjusted)

by NAICS Sector (2 of 4) Sectors=31-33 42 44-45 48-49

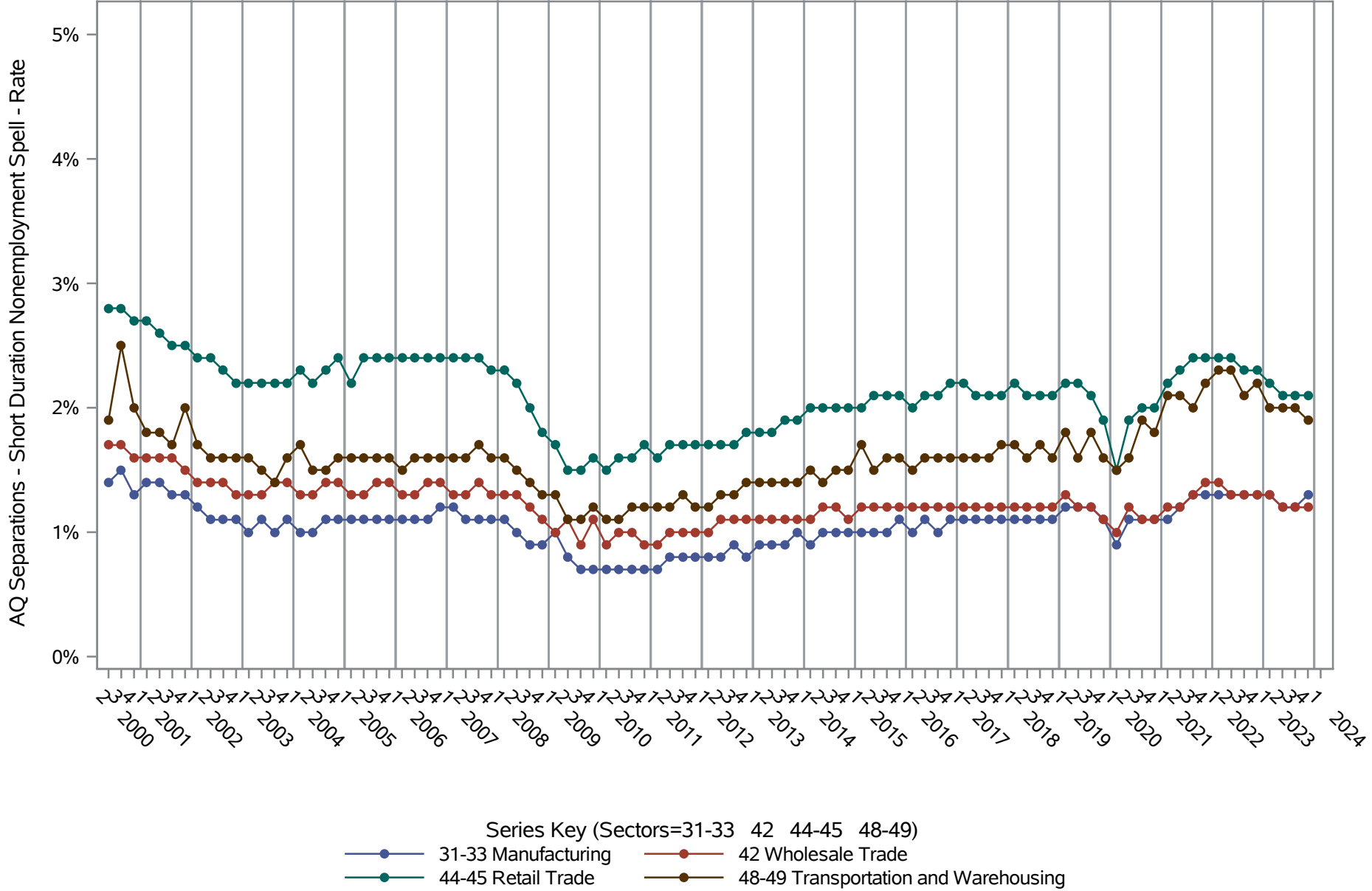

Source: United States Census Bureau, Job-to-Job Flow Statistics, Release R2025Q1 (Beta)

National J2J Rates

AQ Separations - Short Duration Nonemployment Spell (Seasonally Adjusted) by NAICS Sector (3 of 4) Sectors=51 52 53 54 55 56

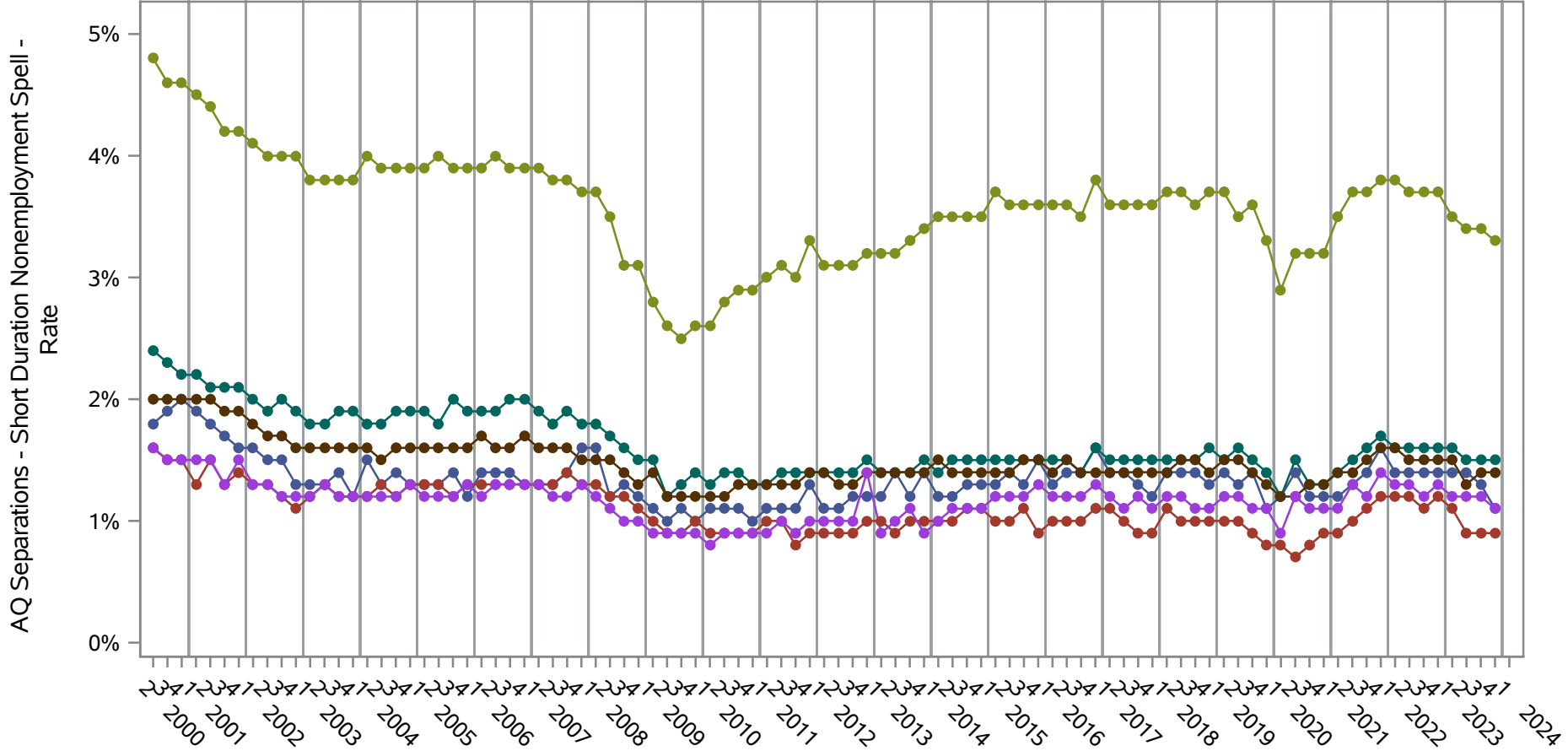

- Series Key (Sectors=51 52 53 54 55 56)
- 51 Information
 - 52 Finance and Insurance
 - 53 Real Estate and Rental and Leasing
 - 54 Professional, Scientific, and Technical Services
 - 55 Management of Companies and Enterprises
 - 56 Administrative and Support and Waste Management and Remediation Services

Source: United States Census Bureau, Job-to-Job Flow Statistics, Release R2025Q1 (Beta)

National J2J Rates

AQ Separations - Short Duration Nonemployment Spell (Seasonally Adjusted)

by NAICS Sector (4 of 4) Sectors=61 62 71 72 81 92

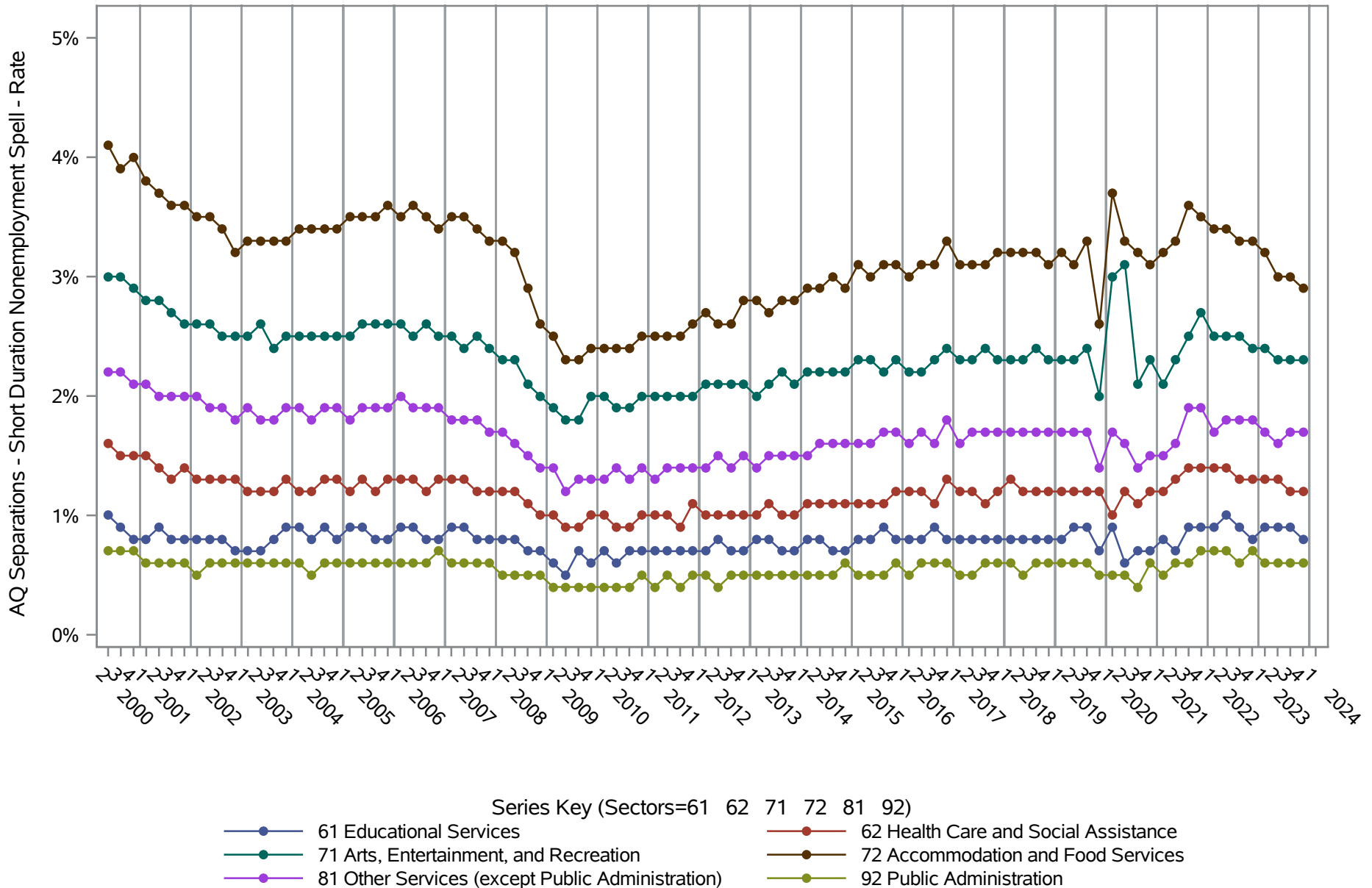

Source: United States Census Bureau, Job-to-Job Flow Statistics, Release R2025Q1 (Beta)