

# National J2J Rates

## Main Job Accessions (Not Seasonally Adjusted)

### by NAICS Sector (1 of 4) Sectors=11 21 22 23

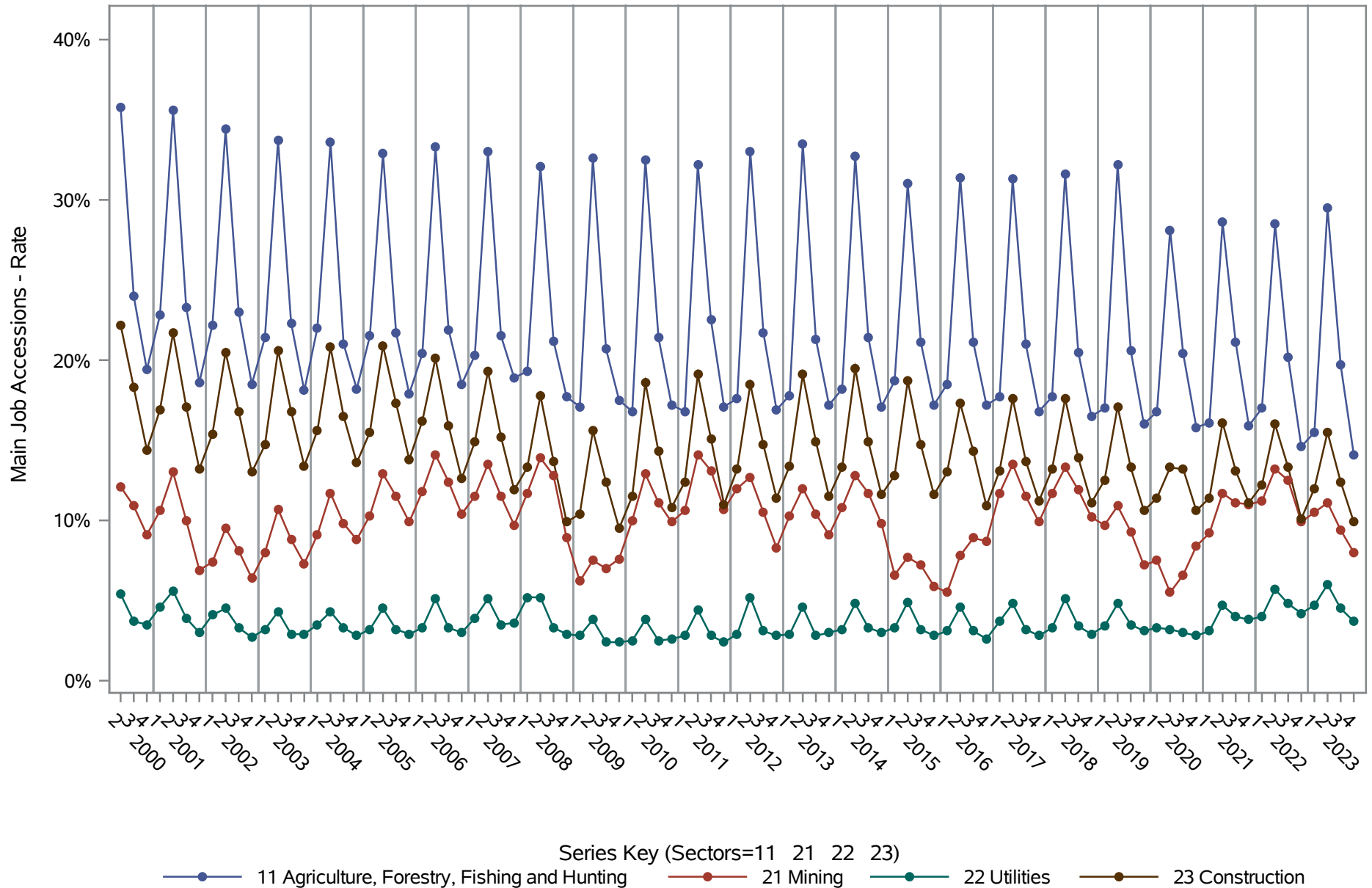

Source: United States Census Bureau, Job-to-Job Flow Statistics, Release R2024Q4 (Beta)

**National J2J Rates**  
**Main Job Accessions (Not Seasonally Adjusted)**  
*by NAICS Sector (2 of 4) Sectors=31-33 42 44-45 48-49*

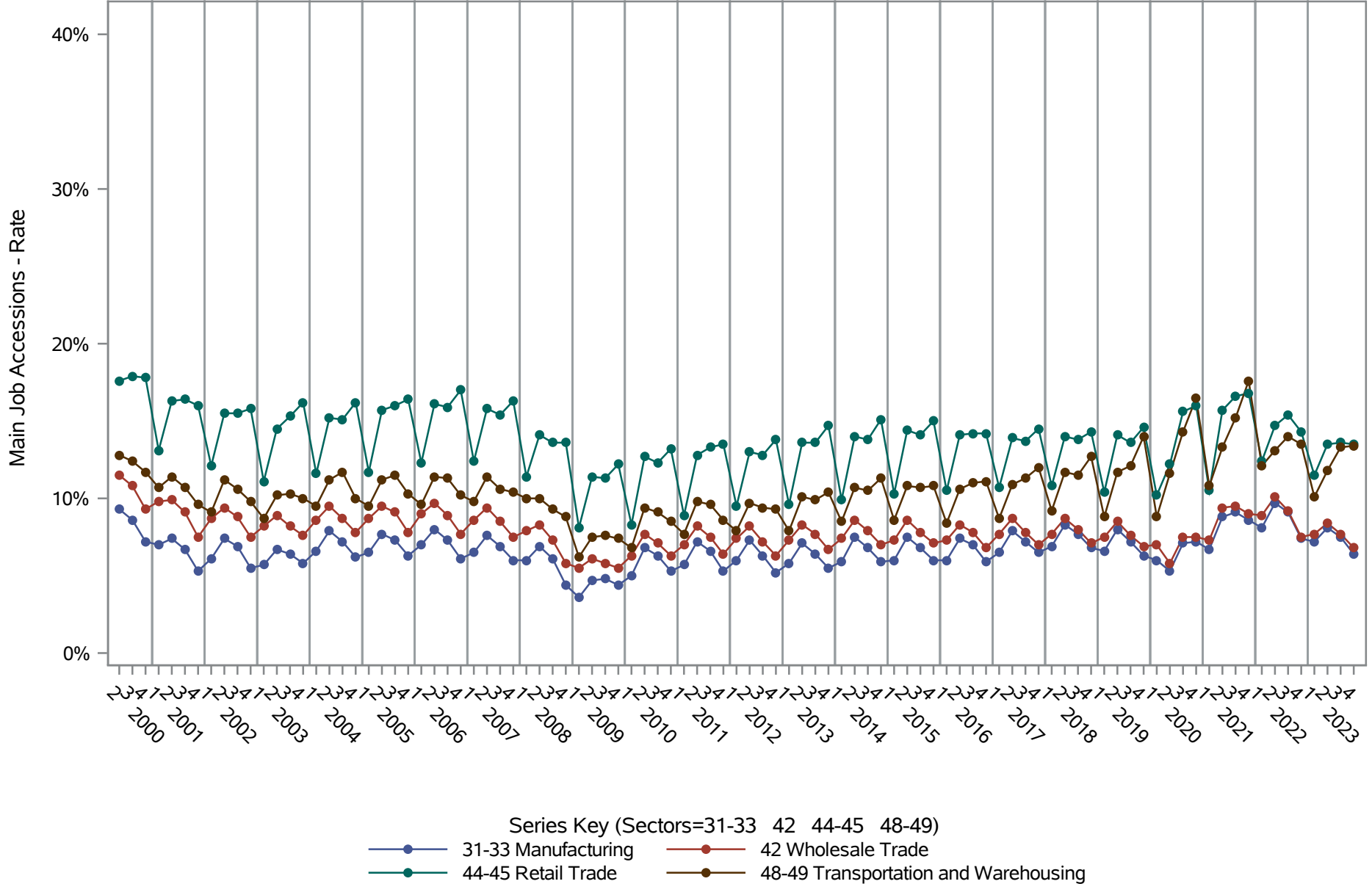

**Source: United States Census Bureau, Job-to-Job Flow Statistics, Release R2024Q4 (Beta)**

# National J2J Rates

## Main Job Accessions (Not Seasonally Adjusted)

### by NAICS Sector (3 of 4) Sectors=51 52 53 54 55 56

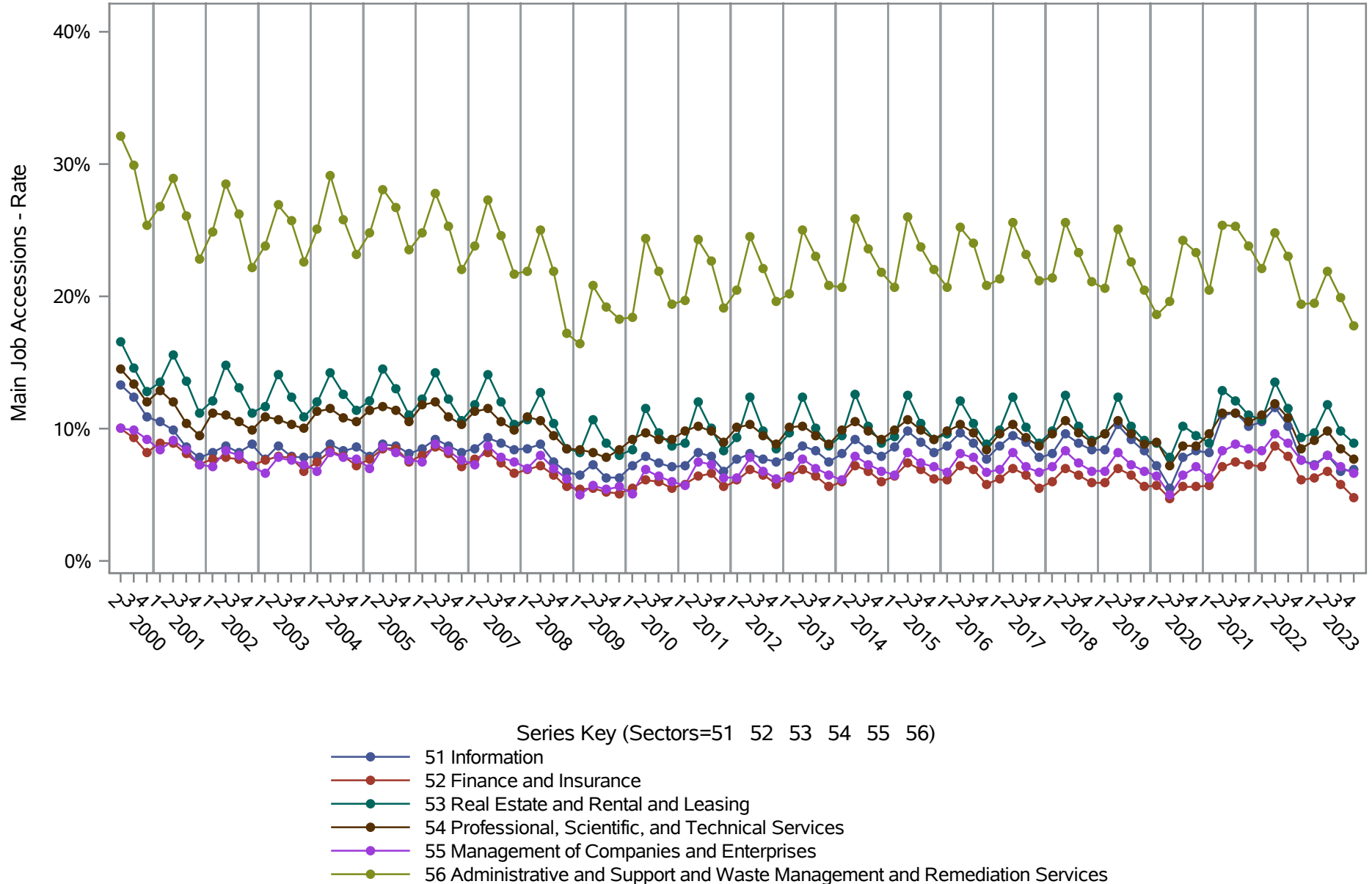

Source: United States Census Bureau, Job-to-Job Flow Statistics, Release R2024Q4 (Beta)

# National J2J Rates

## Main Job Accessions (Not Seasonally Adjusted)

by NAICS Sector (4 of 4) Sectors=61 62 71 72 81 92

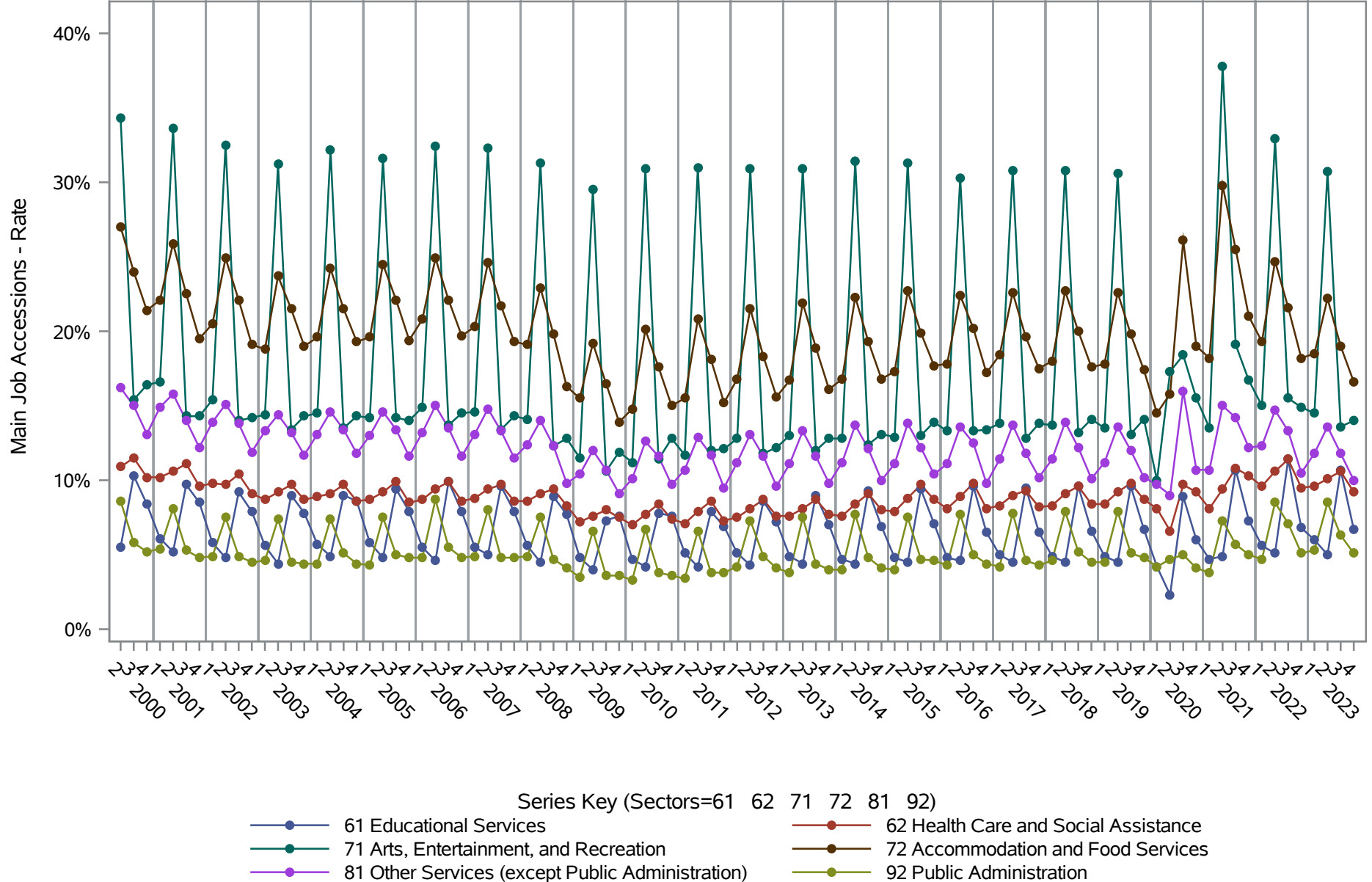

Source: United States Census Bureau, Job-to-Job Flow Statistics, Release R2024Q4 (Beta)

# National J2J Rates

## Main Job Separations (Not Seasonally Adjusted)

### by NAICS Sector (1 of 4) Sectors=11 21 22 23

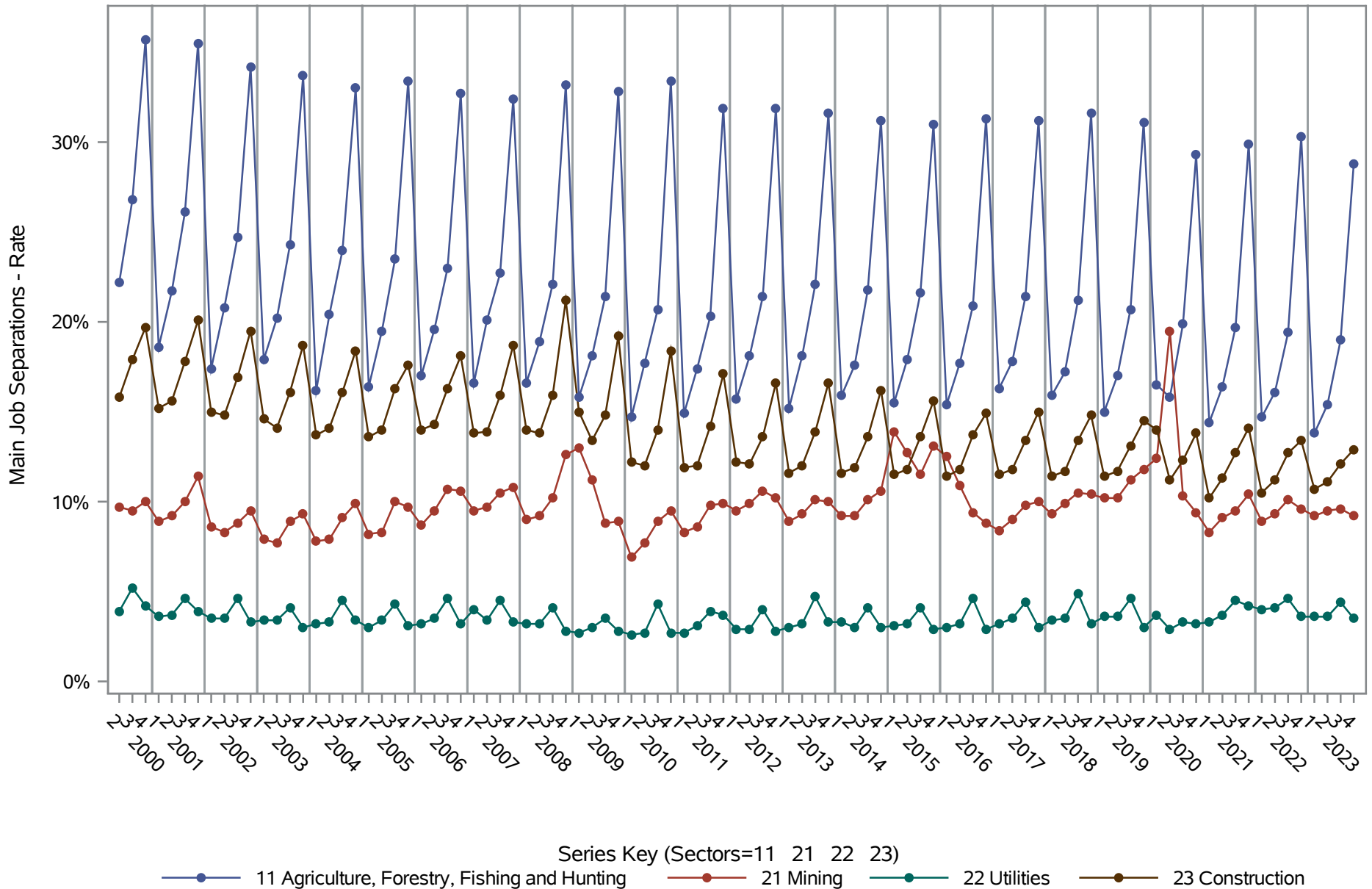

Source: United States Census Bureau, Job-to-Job Flow Statistics, Release R2024Q4 (Beta)

# National J2J Rates

## Main Job Separations (Not Seasonally Adjusted)

### by NAICS Sector (2 of 4) Sectors=31-33 42 44-45 48-49

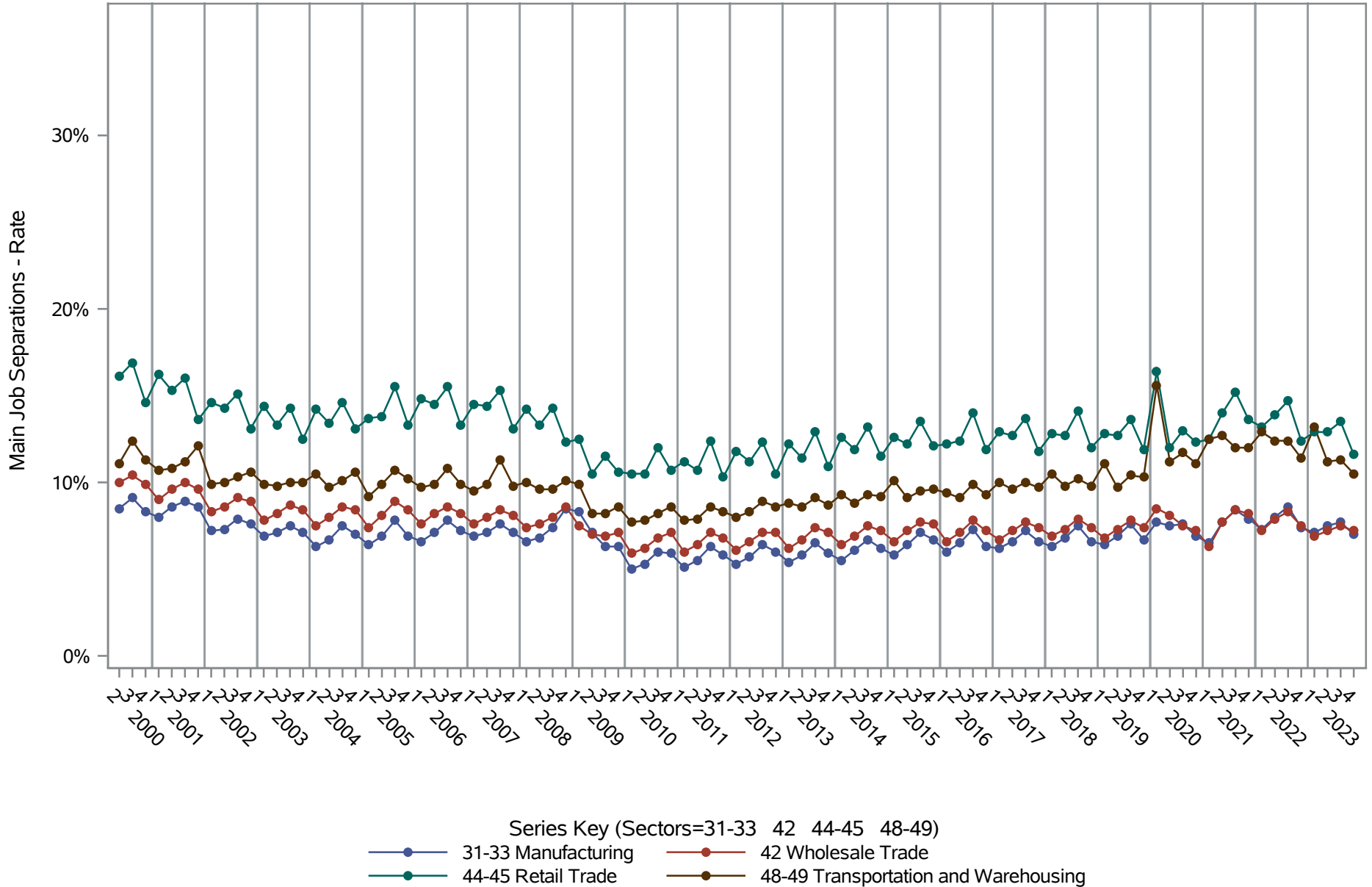

Source: United States Census Bureau, Job-to-Job Flow Statistics, Release R2024Q4 (Beta)

# National J2J Rates

## Main Job Separations (Not Seasonally Adjusted)

by NAICS Sector (3 of 4) Sectors=51 52 53 54 55 56

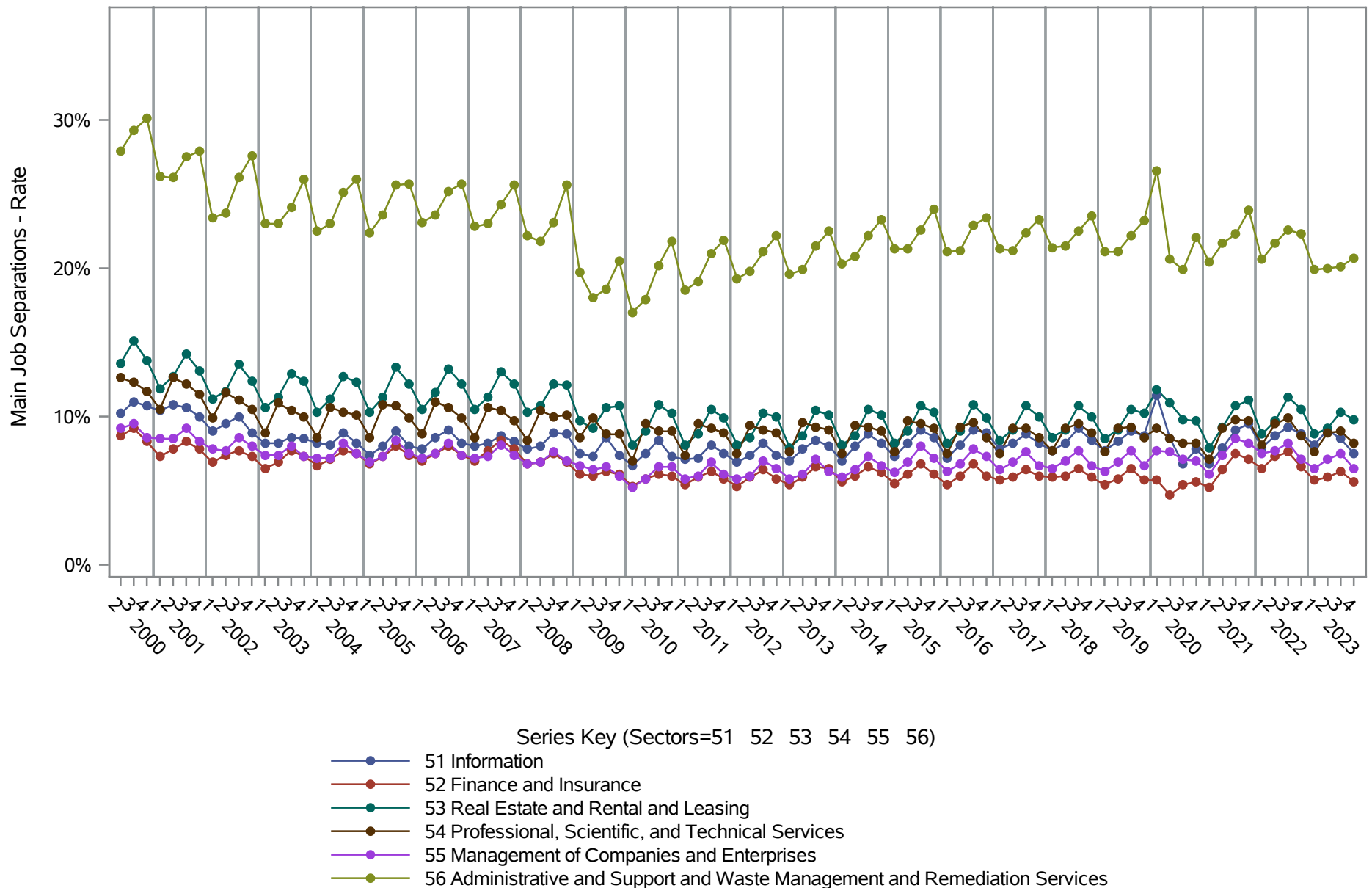

Source: United States Census Bureau, Job-to-Job Flow Statistics, Release R2024Q4 (Beta)

# National J2J Rates

## Main Job Separations (Not Seasonally Adjusted)

by NAICS Sector (4 of 4) Sectors=61 62 71 72 81 92

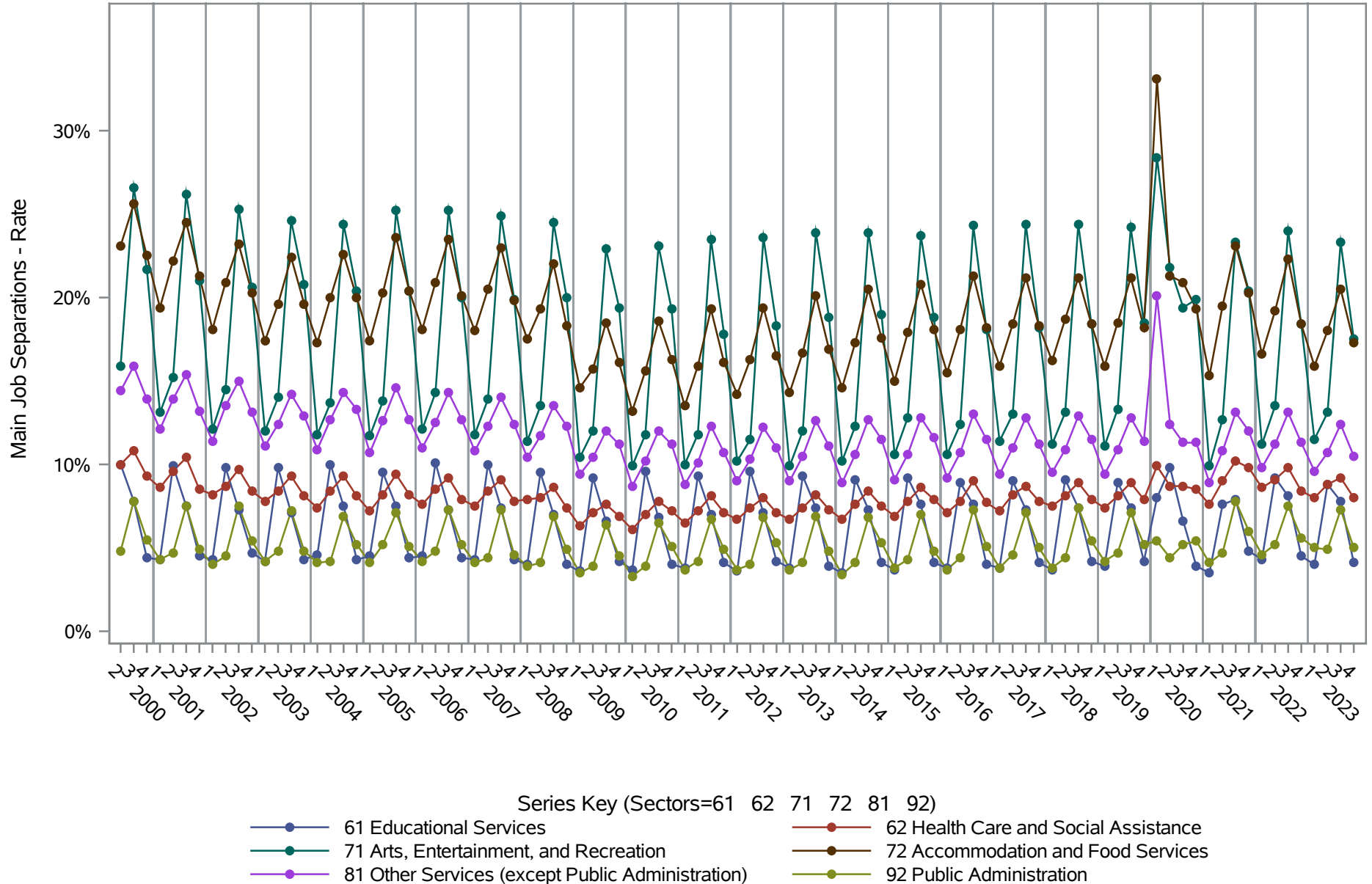

Source: United States Census Bureau, Job-to-Job Flow Statistics, Release R2024Q4 (Beta)



# National J2J Rates

Job-to-Job Accessions (Not Seasonally Adjusted)  
by NAICS Sector (1 of 4) Sectors=11 21 22 23

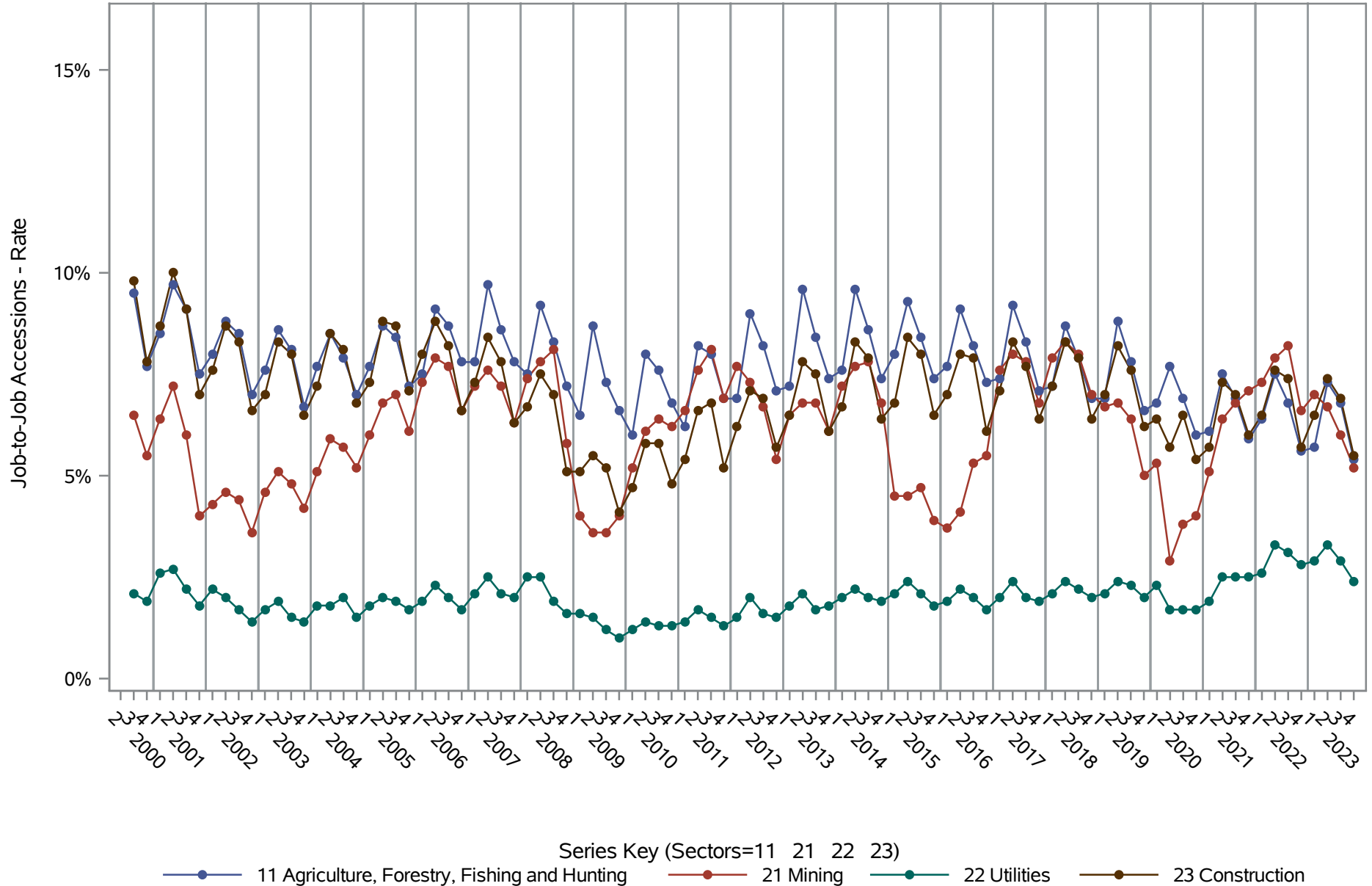

Source: United States Census Bureau, Job-to-Job Flow Statistics, Release R2024Q4 (Beta)

# National J2J Rates

## Job-to-Job Accessions (Not Seasonally Adjusted)

### by NAICS Sector (2 of 4) Sectors=31-33 42 44-45 48-49

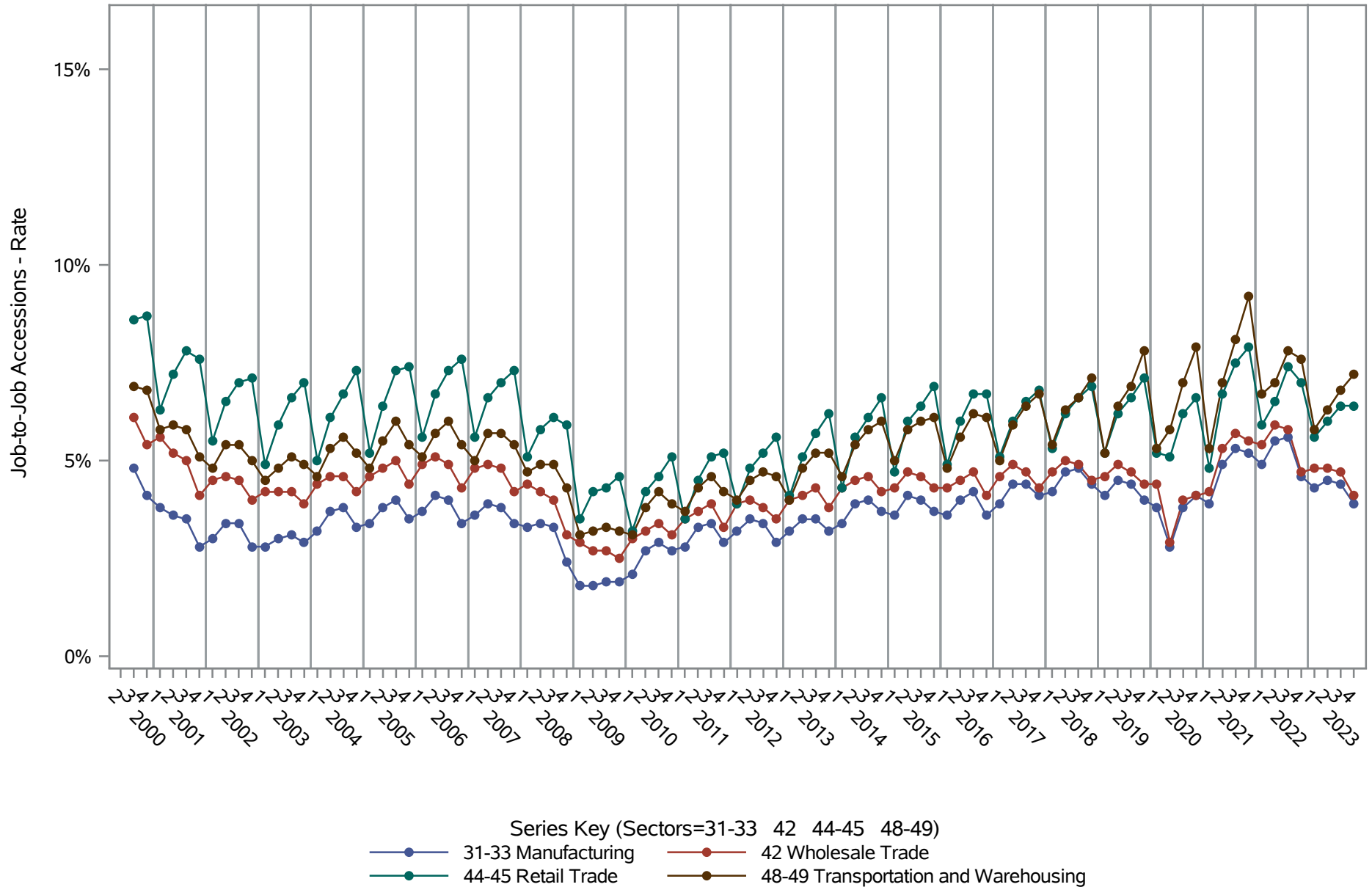

Source: United States Census Bureau, Job-to-Job Flow Statistics, Release R2024Q4 (Beta)

# National J2J Rates

## Job-to-Job Accessions (Not Seasonally Adjusted)

### by NAICS Sector (3 of 4) Sectors=51 52 53 54 55 56

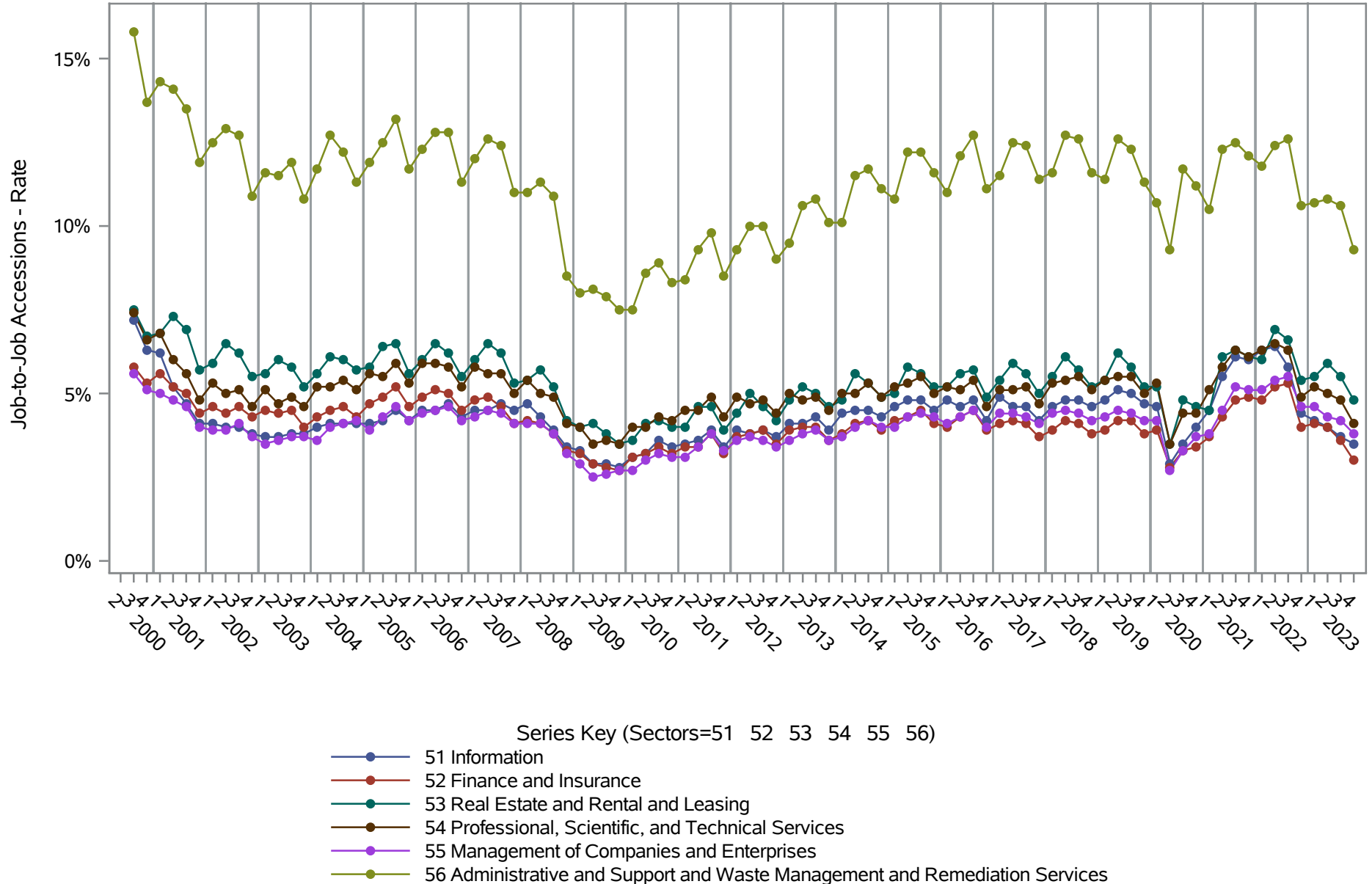

Source: United States Census Bureau, Job-to-Job Flow Statistics, Release R2024Q4 (Beta)

# National J2J Rates

## Job-to-Job Accessions (Not Seasonally Adjusted)

### by NAICS Sector (4 of 4) Sectors=61 62 71 72 81 92

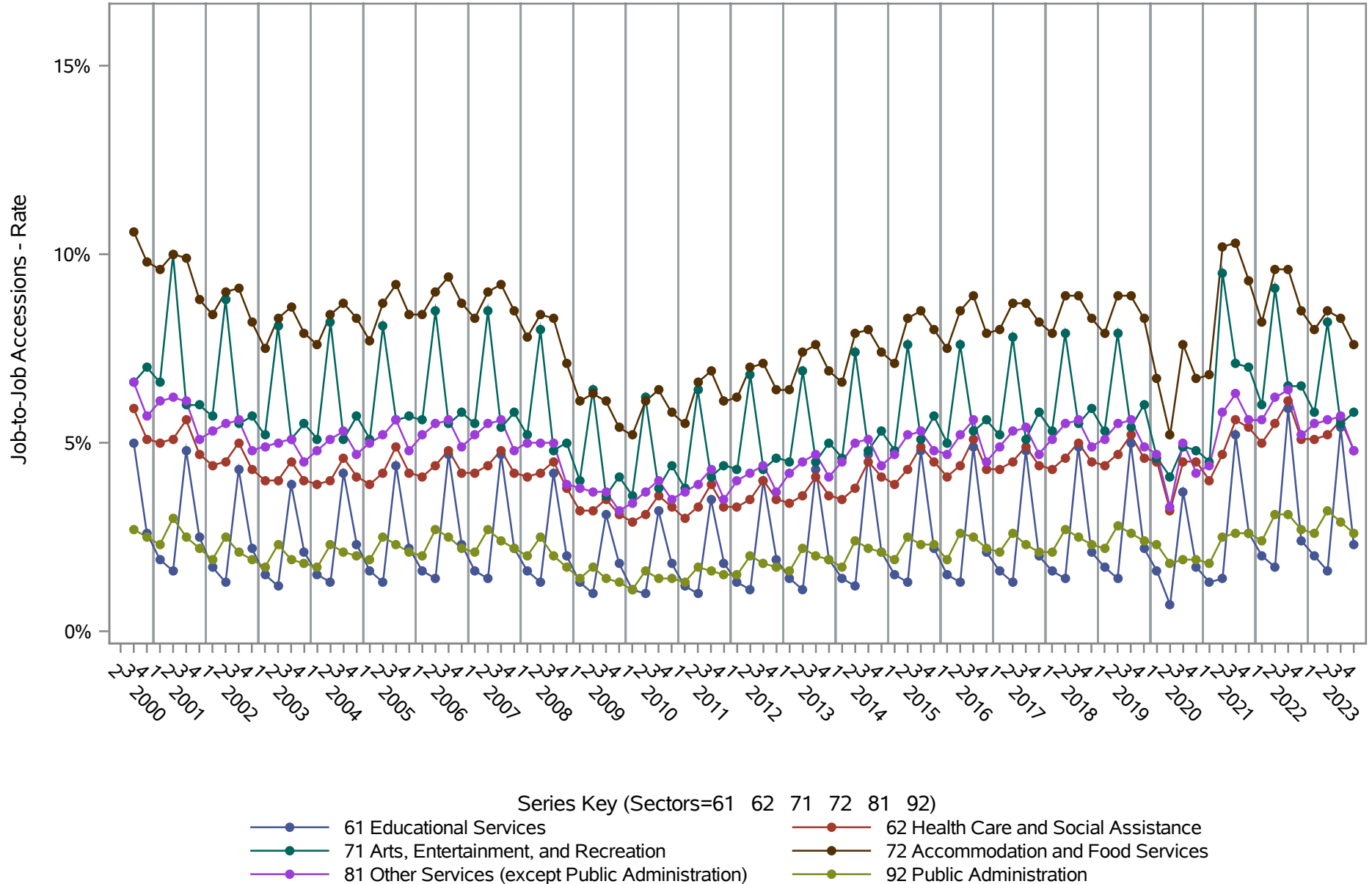

Source: United States Census Bureau, Job-to-Job Flow Statistics, Release R2024Q4 (Beta)

# National J2J Rates

## Job-to-Job Separations (Not Seasonally Adjusted)

### by NAICS Sector (1 of 4) Sectors=11 21 22 23

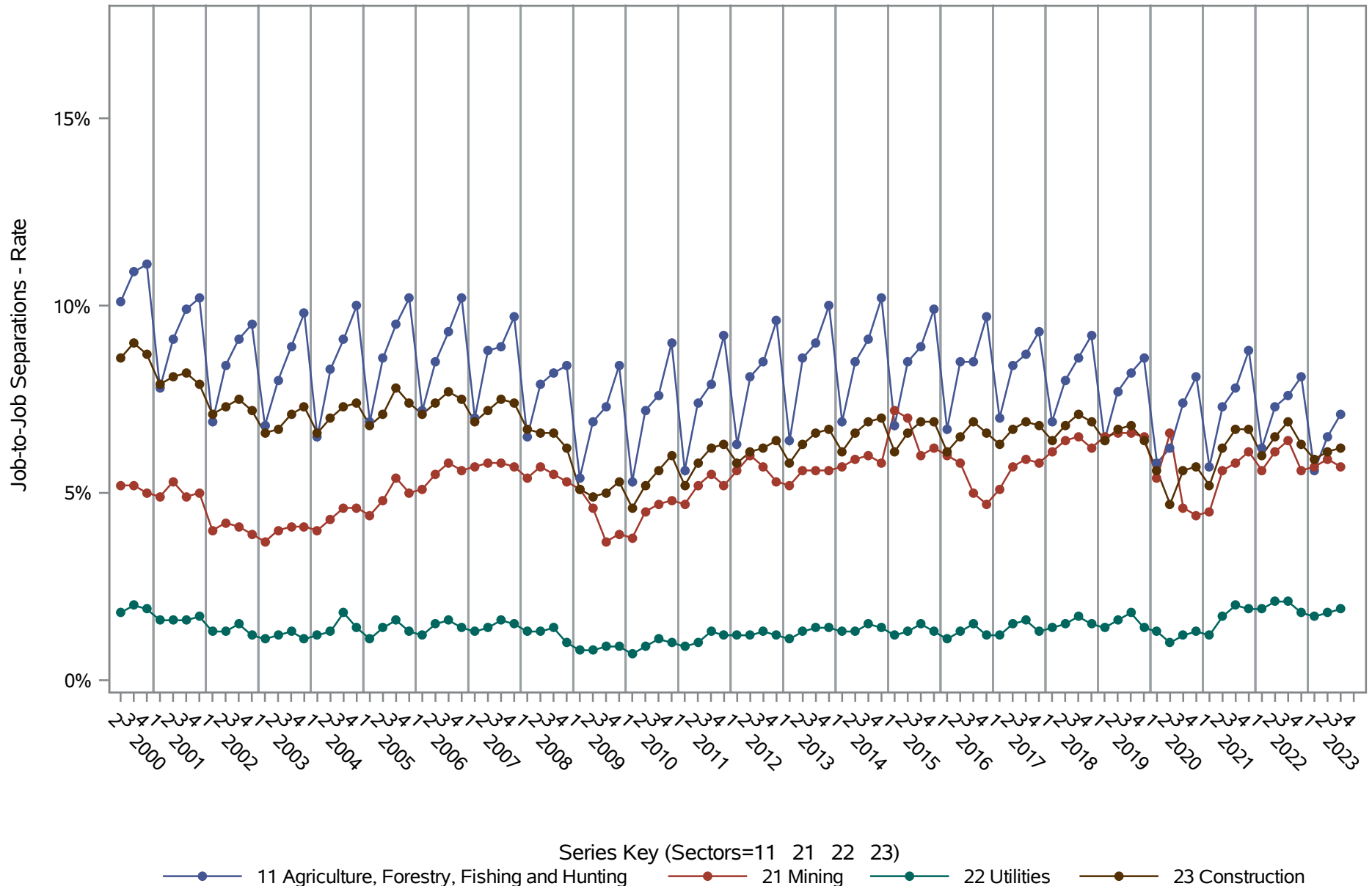

Source: United States Census Bureau, Job-to-Job Flow Statistics, Release R2024Q4 (Beta)

# National J2J Rates

## Job-to-Job Separations (Not Seasonally Adjusted)

### by NAICS Sector (2 of 4) Sectors=31-33 42 44-45 48-49

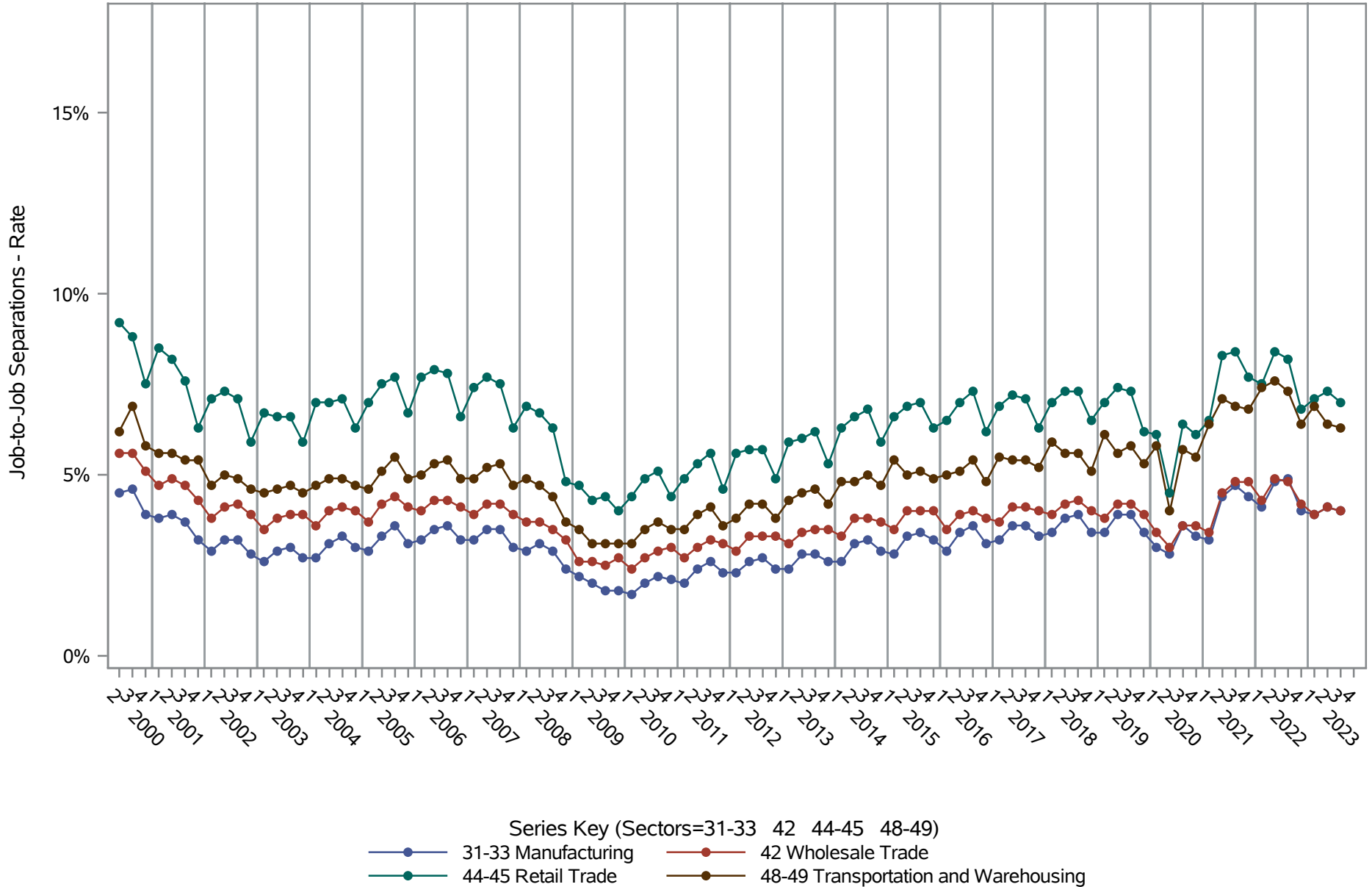

Source: United States Census Bureau, Job-to-Job Flow Statistics, Release R2024Q4 (Beta)

# National J2J Rates

## Job-to-Job Separations (Not Seasonally Adjusted)

### by NAICS Sector (3 of 4) Sectors=51 52 53 54 55 56

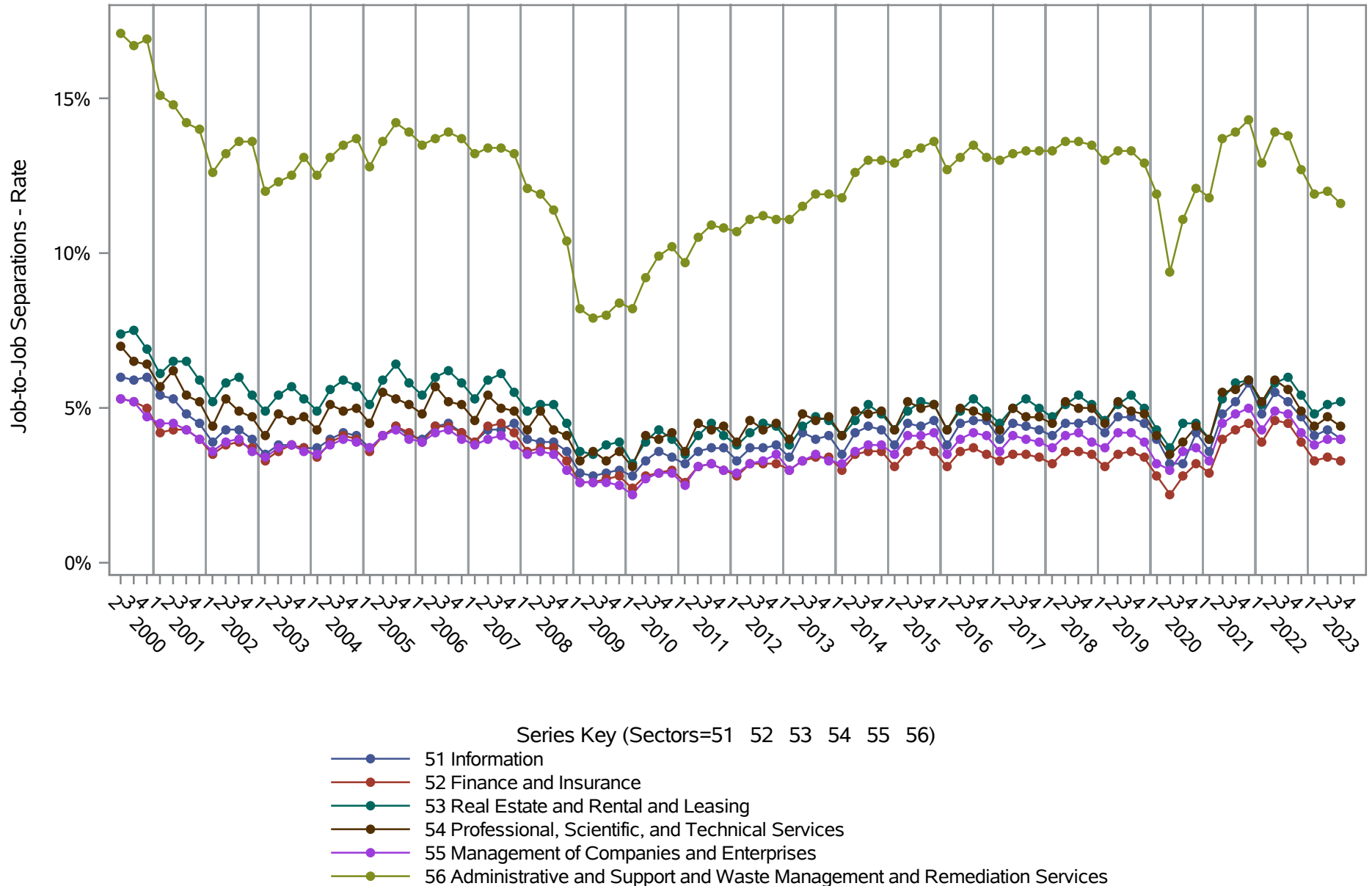

Source: United States Census Bureau, Job-to-Job Flow Statistics, Release R2024Q4 (Beta)

# National J2J Rates

## Job-to-Job Separations (Not Seasonally Adjusted)

### by NAICS Sector (4 of 4) Sectors=61 62 71 72 81 92

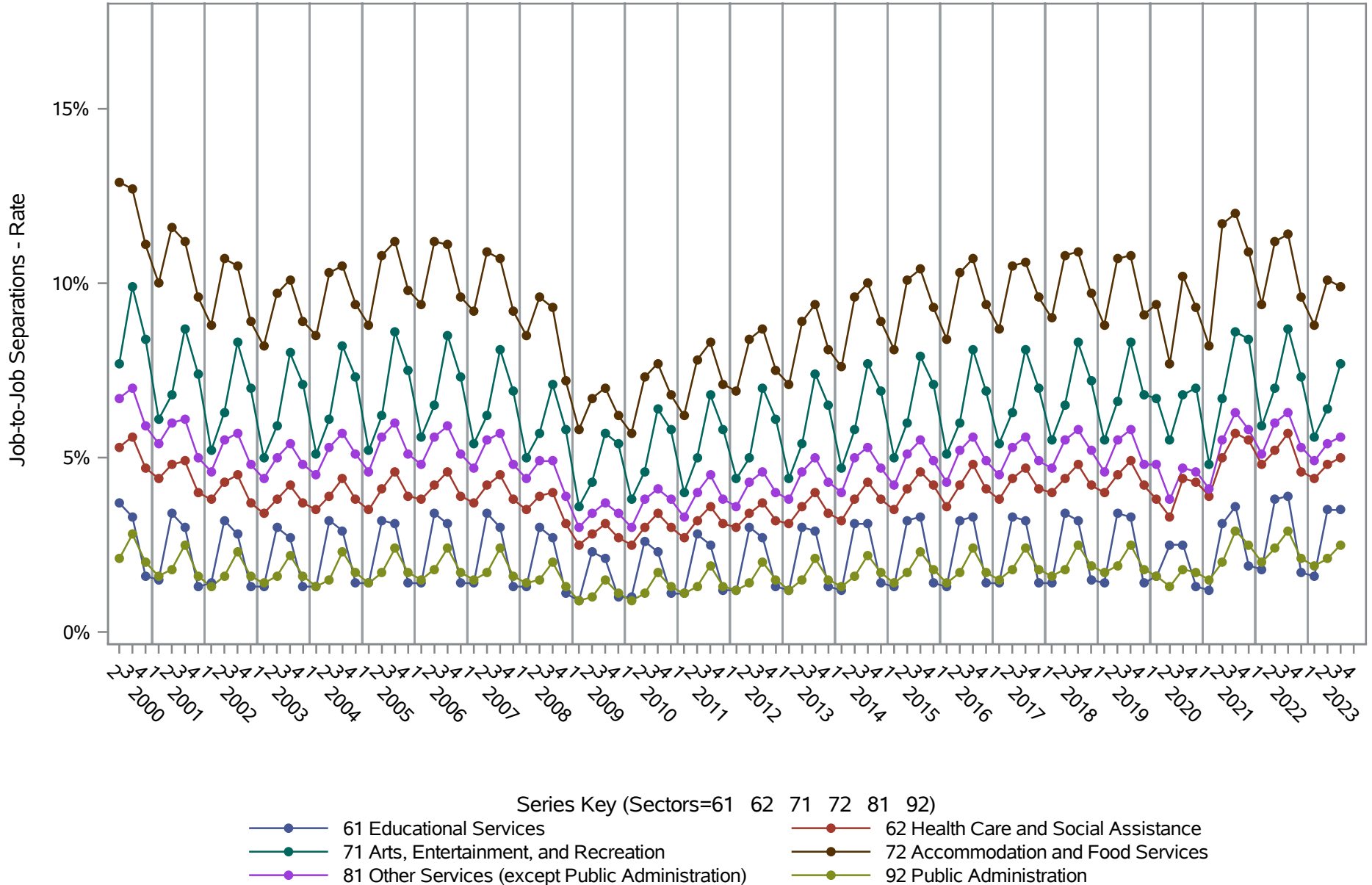

Source: United States Census Bureau, Job-to-Job Flow Statistics, Release R2024Q4 (Beta)



# National J2J Rates

## Main Job Accessions - Persistent Nonemployment Spell (Not Seasonally Adjusted)

### by NAICS Sector (1 of 4) Sectors=11 21 22 23

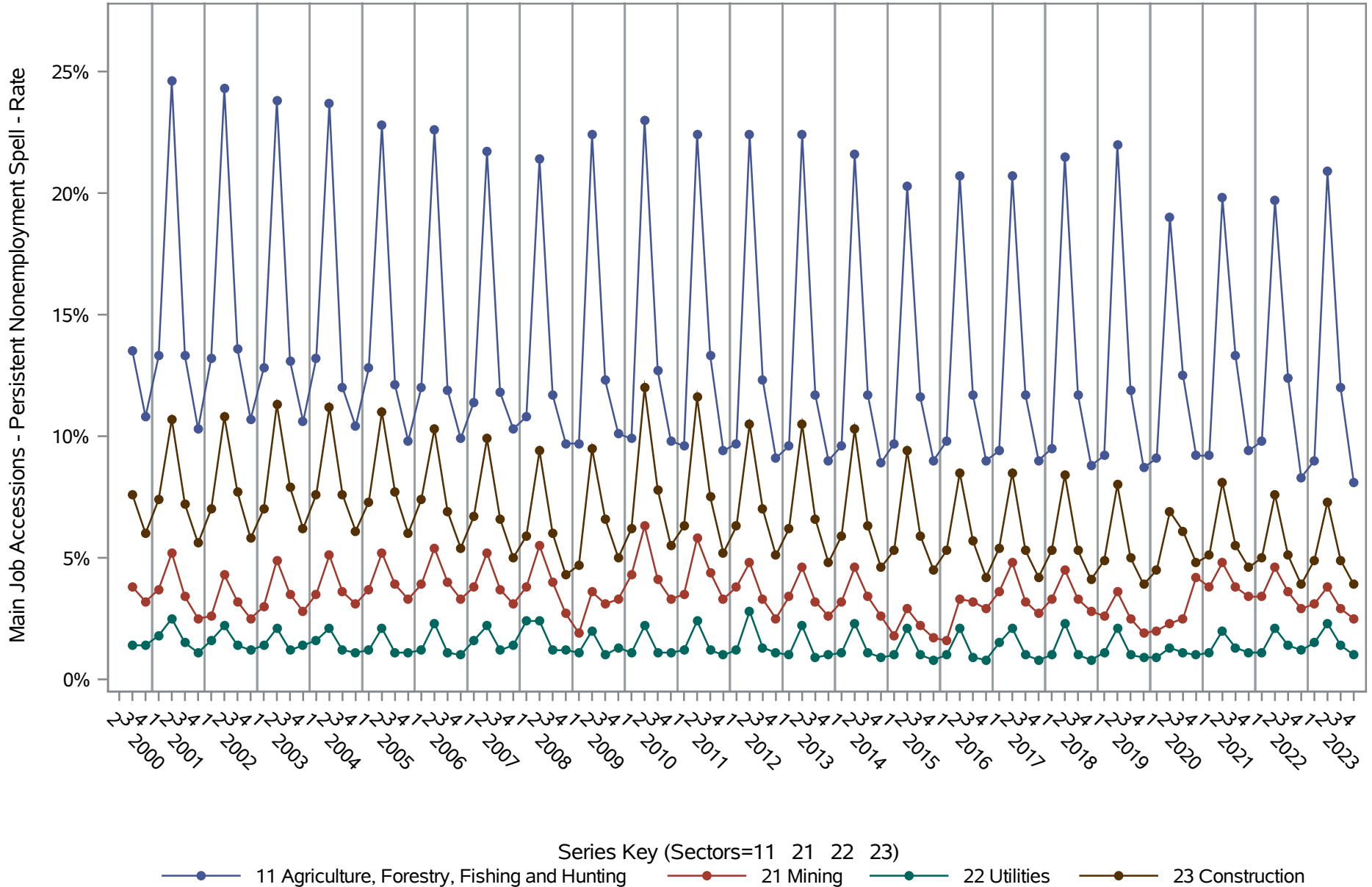

Source: United States Census Bureau, Job-to-Job Flow Statistics, Release R2024Q4 (Beta)

# National J2J Rates

## Main Job Accessions - Persistent Nonemployment Spell (Not Seasonally Adjusted)

### by NAICS Sector (2 of 4) Sectors=31-33 42 44-45 48-49

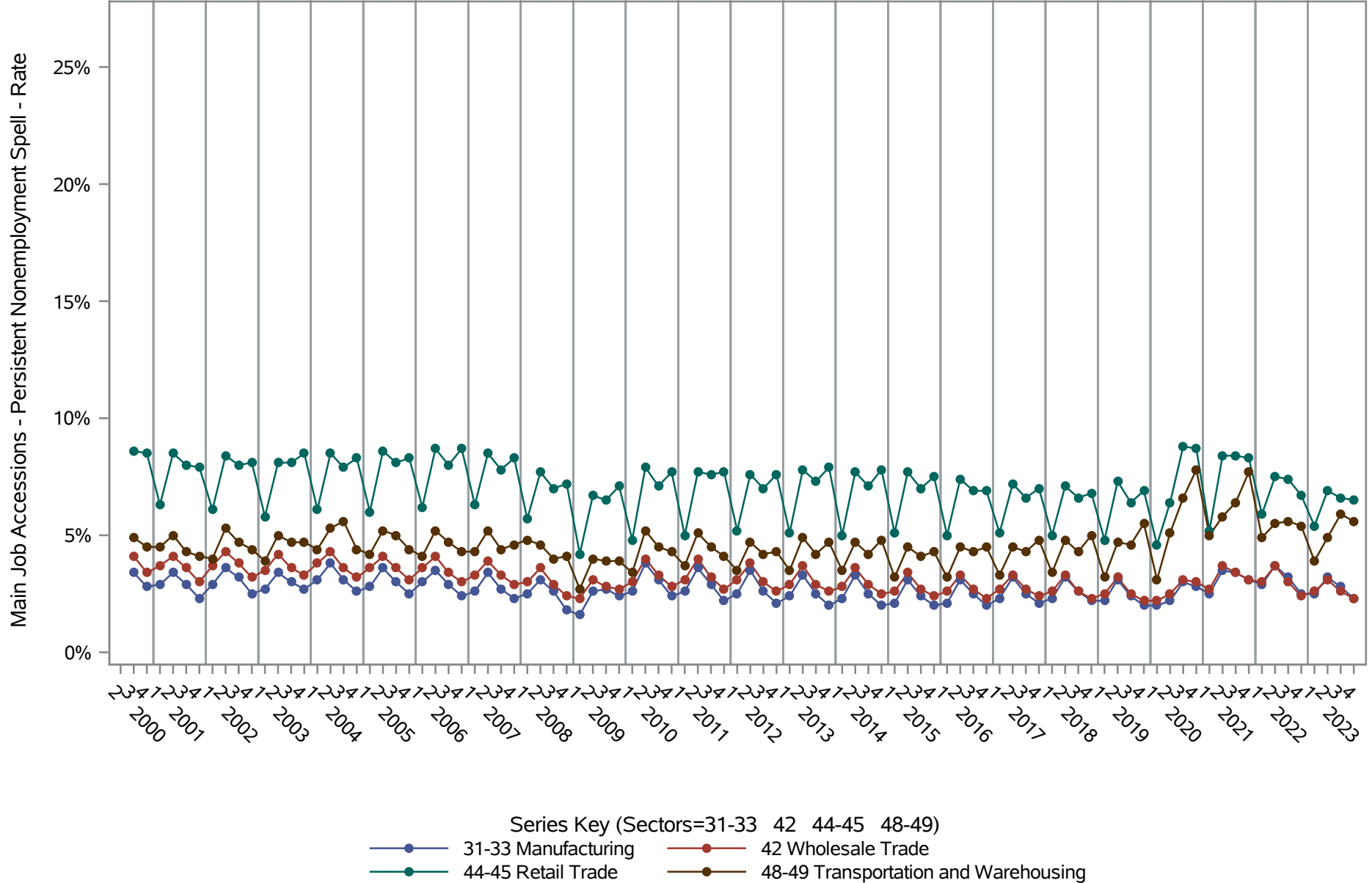

Source: United States Census Bureau, Job-to-Job Flow Statistics, Release R2024Q4 (Beta)

# National J2J Rates

## Main Job Accessions - Persistent Nonemployment Spell (Not Seasonally Adjusted)

### by NAICS Sector (3 of 4) Sectors=51 52 53 54 55 56

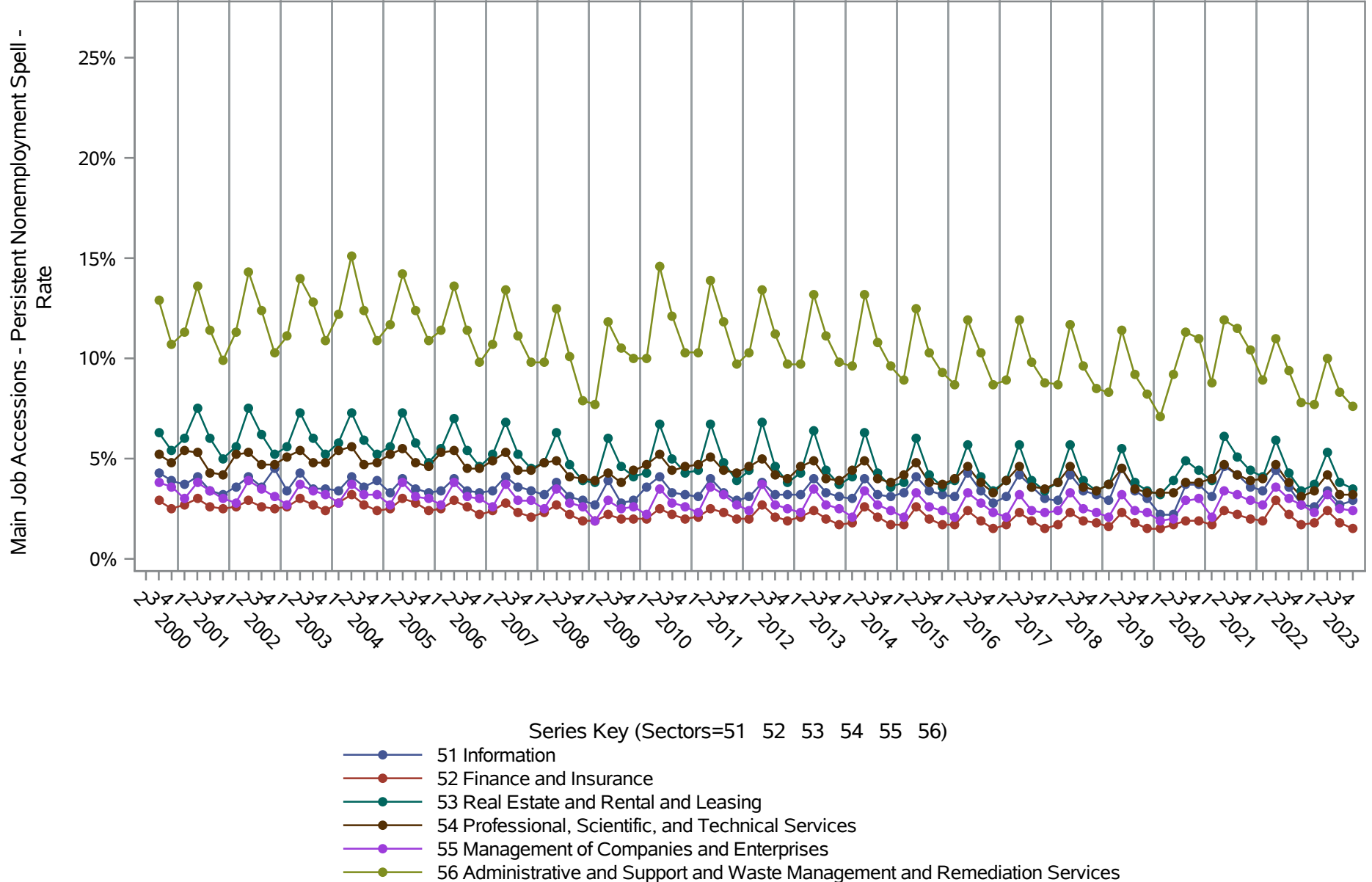

Source: United States Census Bureau, Job-to-Job Flow Statistics, Release R2024Q4 (Beta)

# National J2J Rates

## Main Job Accessions - Persistent Nonemployment Spell (Not Seasonally Adjusted)

by NAICS Sector (4 of 4) Sectors=61 62 71 72 81 92

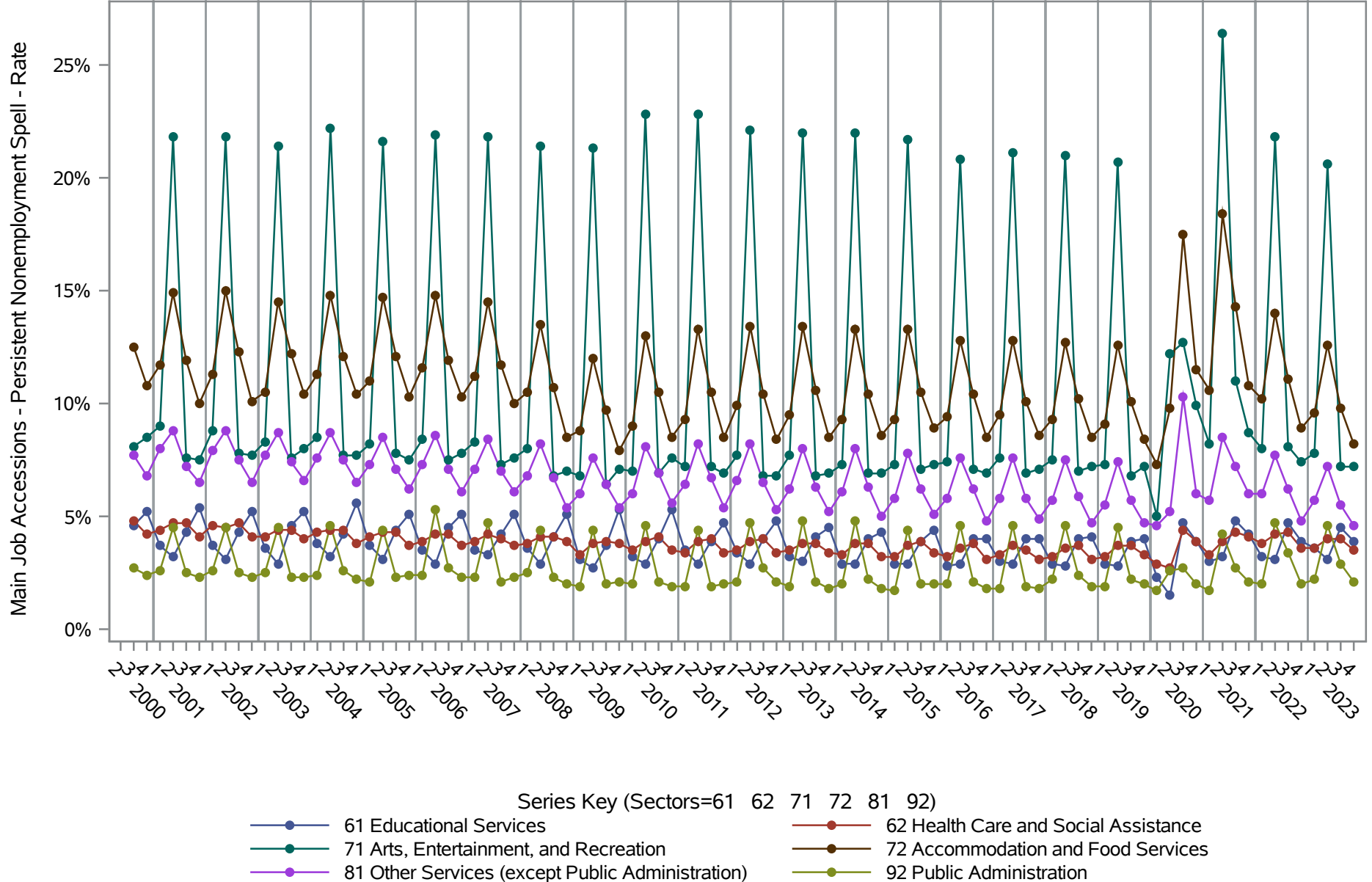

Source: United States Census Bureau, Job-to-Job Flow Statistics, Release R2024Q4 (Beta)

# National J2J Rates

## Main Job Separations - Persistent Nonemployment Spell (Not Seasonally Adjusted)

### by NAICS Sector (1 of 4) Sectors=11 21 22 23

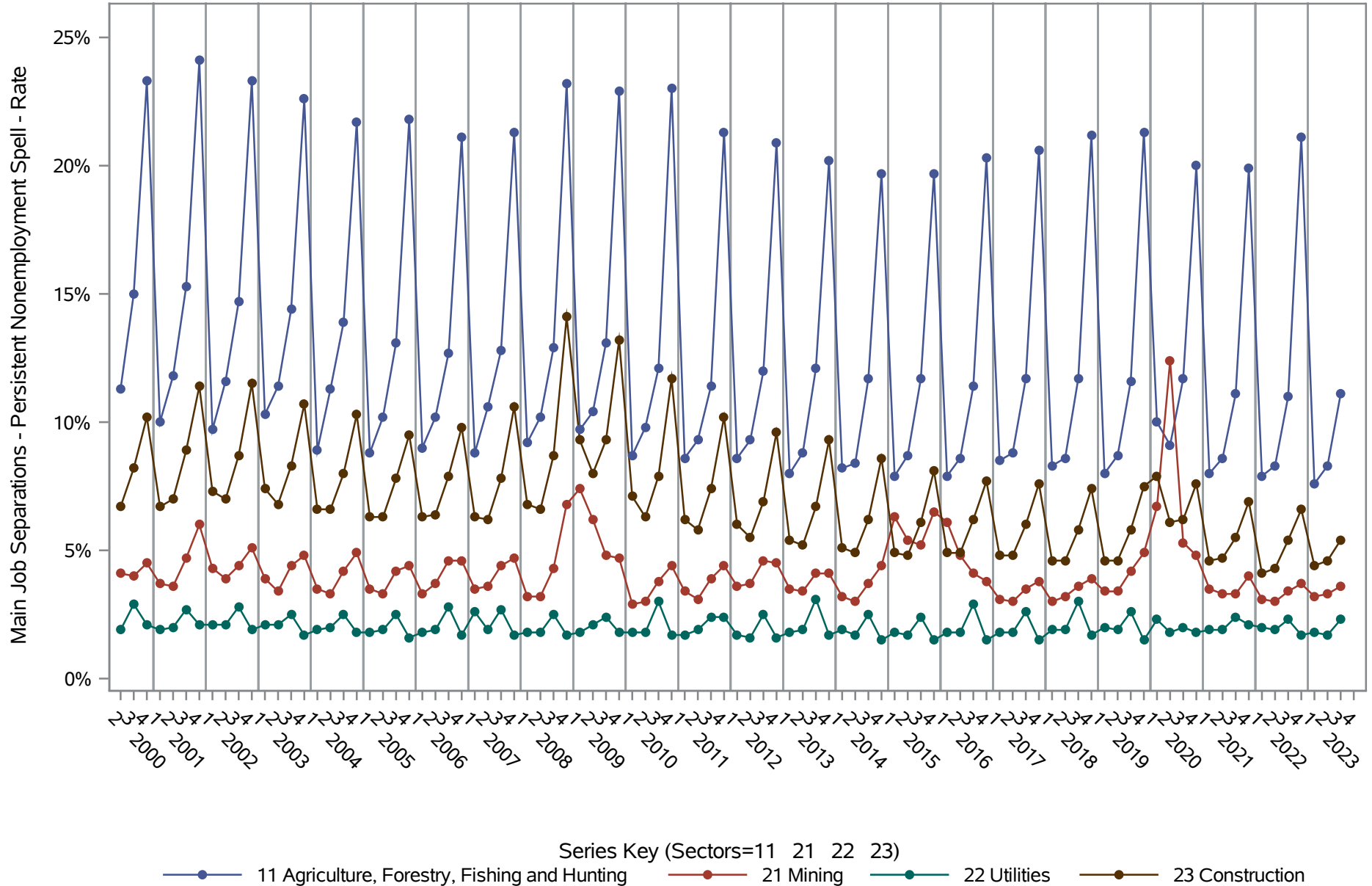

Source: United States Census Bureau, Job-to-Job Flow Statistics, Release R2024Q4 (Beta)

# National J2J Rates

## Main Job Separations - Persistent Nonemployment Spell (Not Seasonally Adjusted)

### by NAICS Sector (2 of 4) Sectors=31-33 42 44-45 48-49

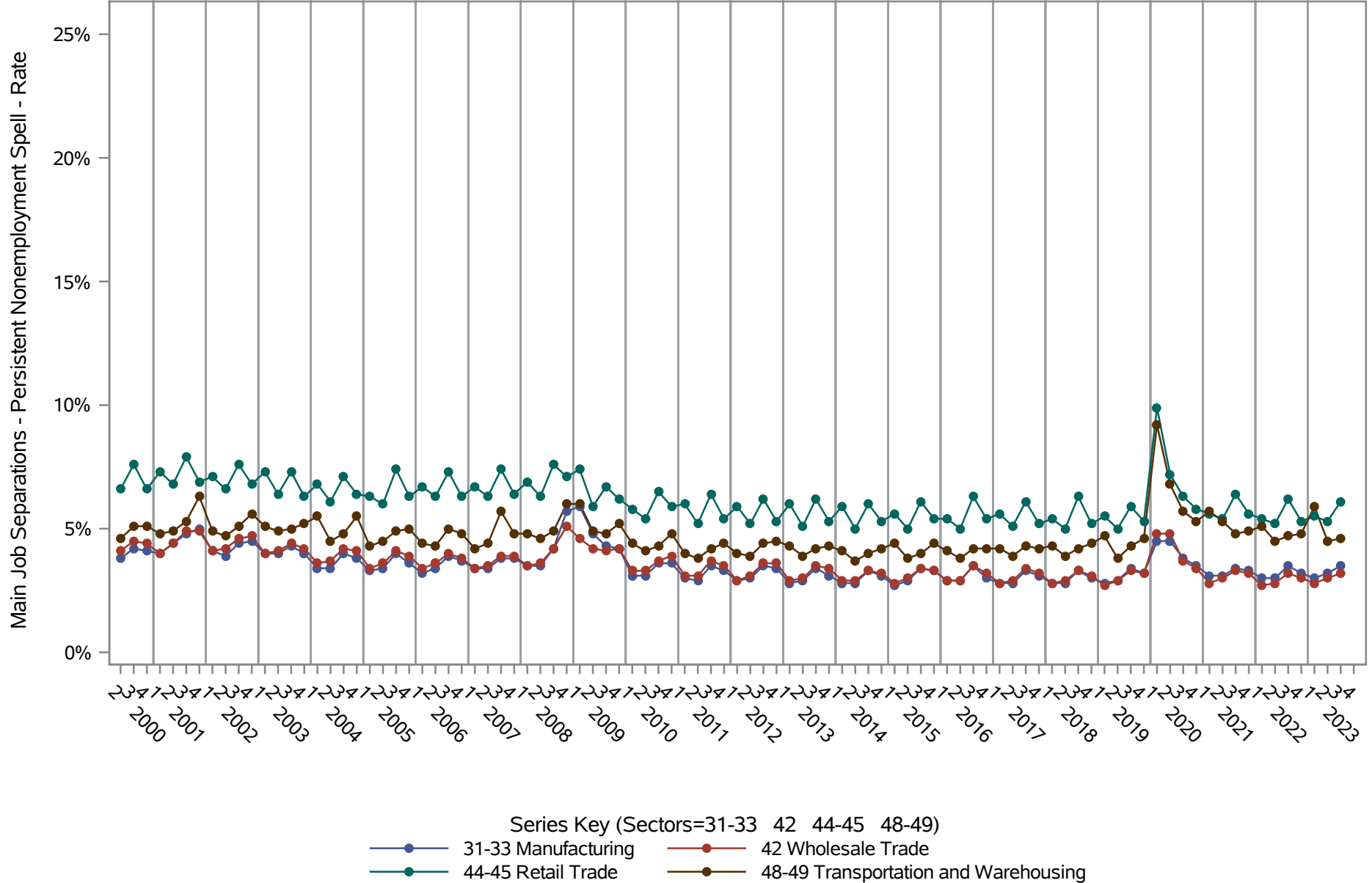

Source: United States Census Bureau, Job-to-Job Flow Statistics, Release R2024Q4 (Beta)

# National J2J Rates

## Main Job Separations - Persistent Nonemployment Spell (Not Seasonally Adjusted)

### by NAICS Sector (3 of 4) Sectors=51 52 53 54 55 56

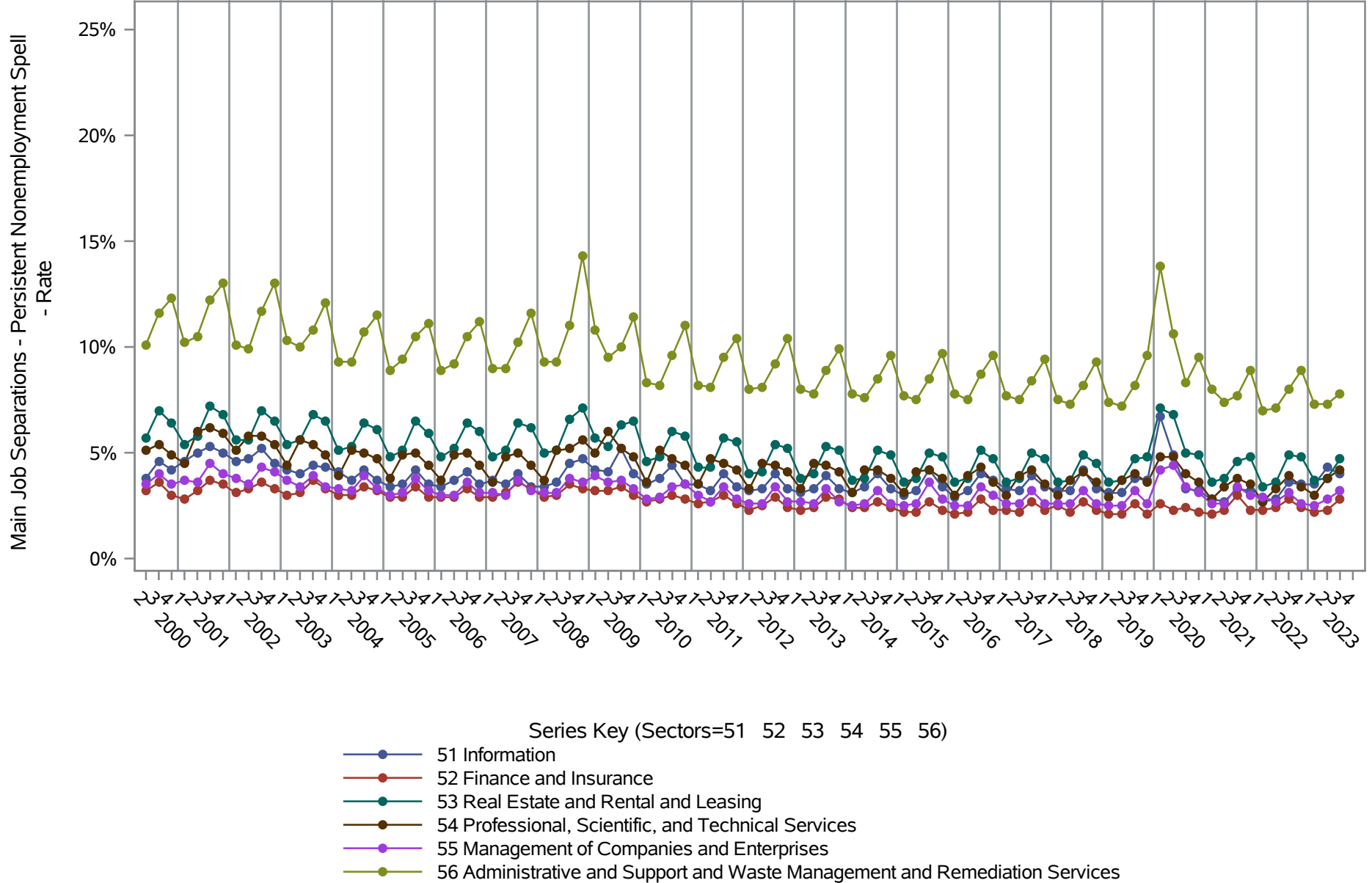

Source: United States Census Bureau, Job-to-Job Flow Statistics, Release R2024Q4 (Beta)

# National J2J Rates

## Main Job Separations - Persistent Nonemployment Spell (Not Seasonally Adjusted)

### by NAICS Sector (4 of 4) Sectors=61 62 71 72 81 92

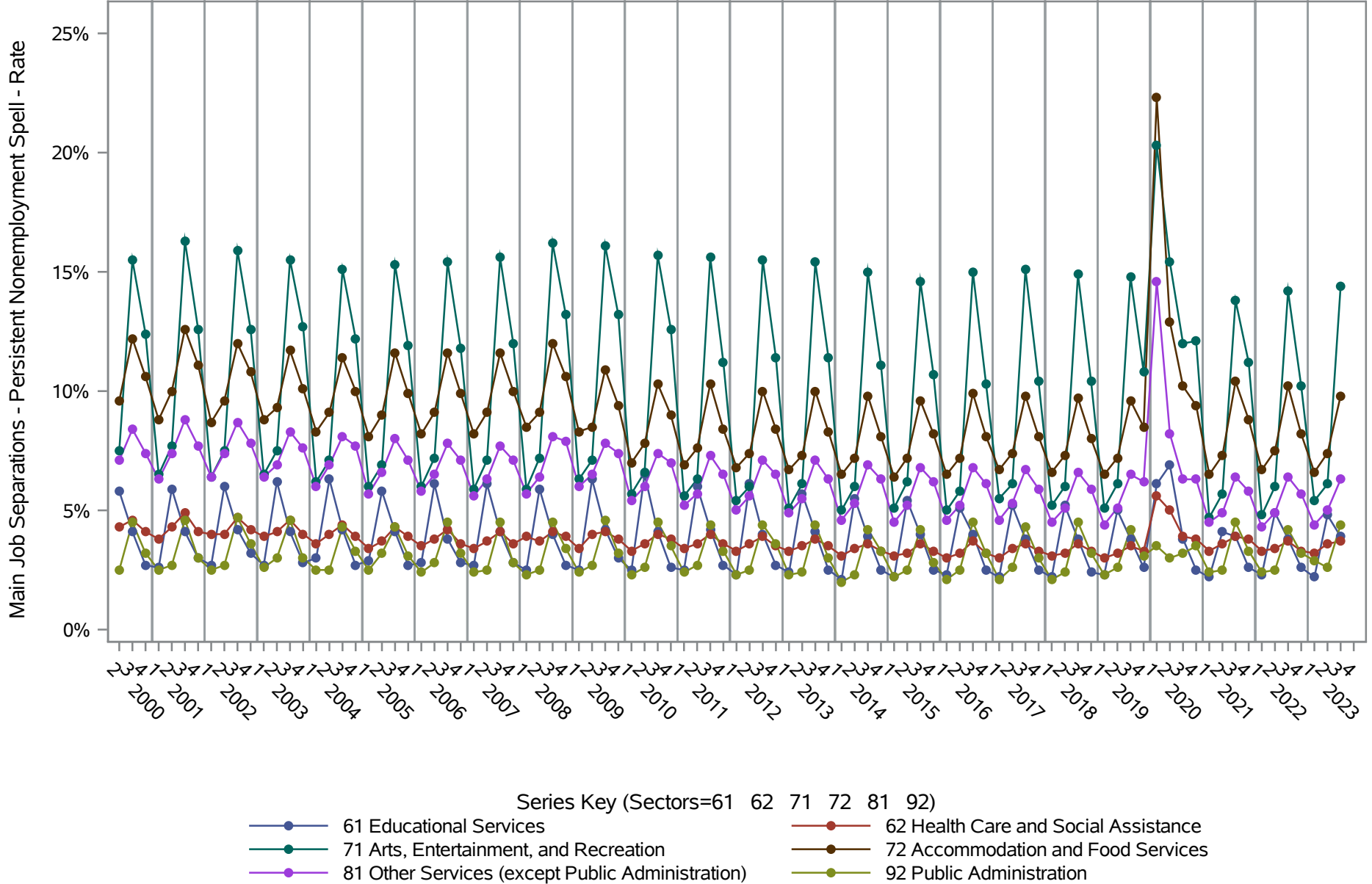

Source: United States Census Bureau, Job-to-Job Flow Statistics, Release R2024Q4 (Beta)



# National J2J Rates

## EE Accessions (Not Seasonally Adjusted)

### by NAICS Sector (1 of 4) Sectors=11 21 22 23

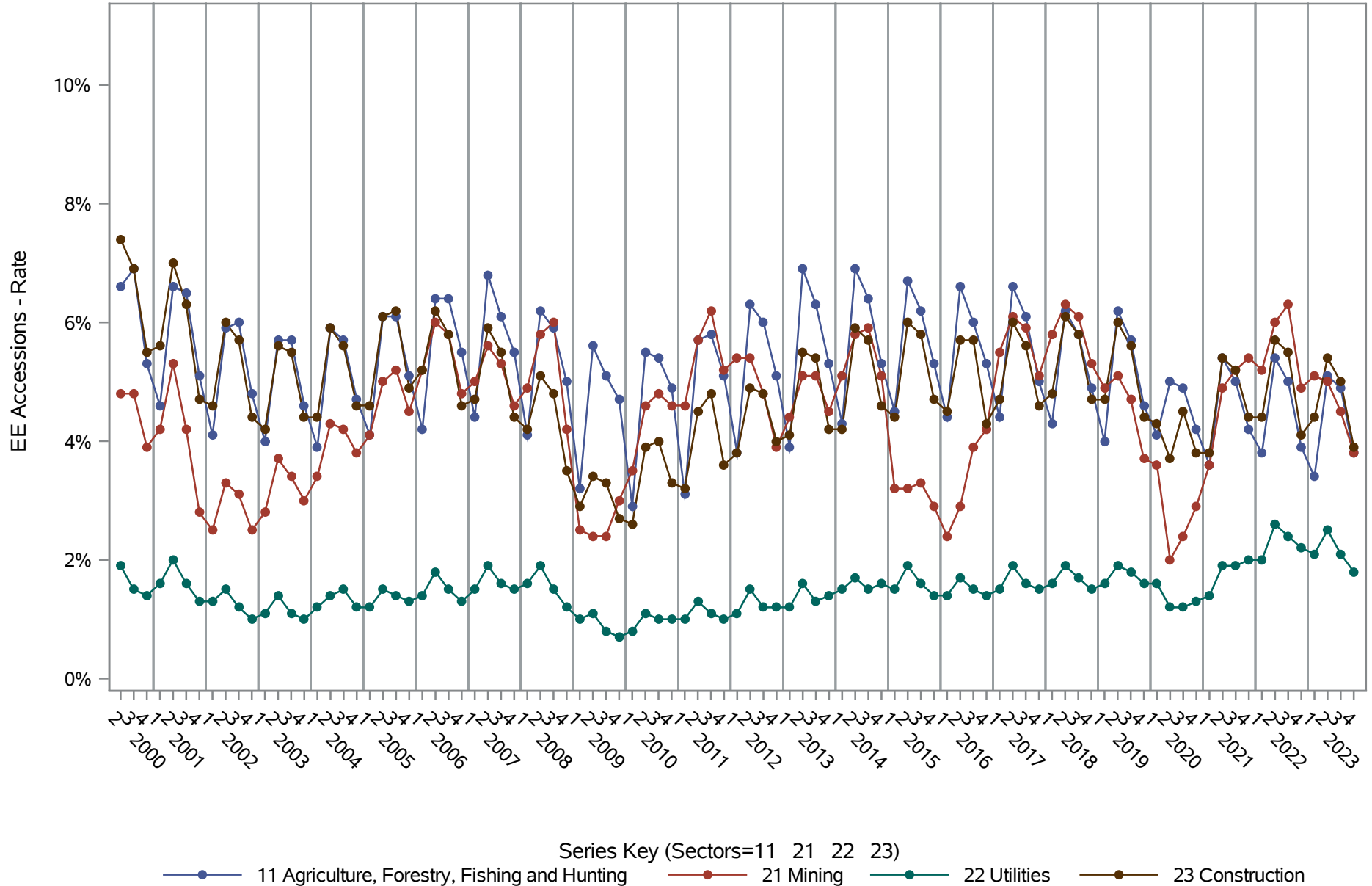

Source: United States Census Bureau, Job-to-Job Flow Statistics, Release R2024Q4 (Beta)

**National J2J Rates**  
**EE Accessions (Not Seasonally Adjusted)**  
*by NAICS Sector (2 of 4) Sectors=31-33 42 44-45 48-49*

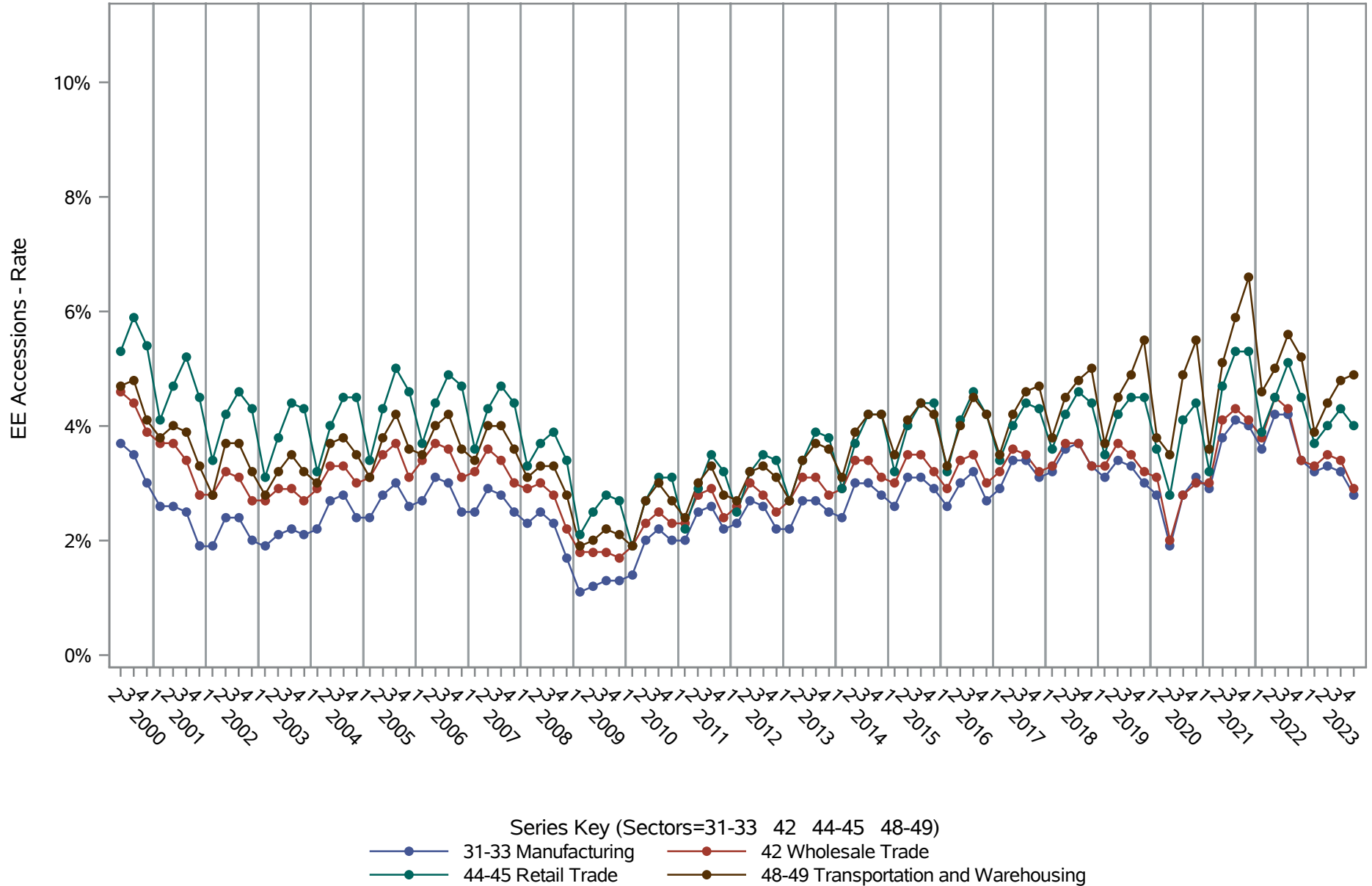

**Source: United States Census Bureau, Job-to-Job Flow Statistics, Release R2024Q4 (Beta)**

# National J2J Rates

## EE Accessions (Not Seasonally Adjusted)

by NAICS Sector (3 of 4) Sectors=51 52 53 54 55 56

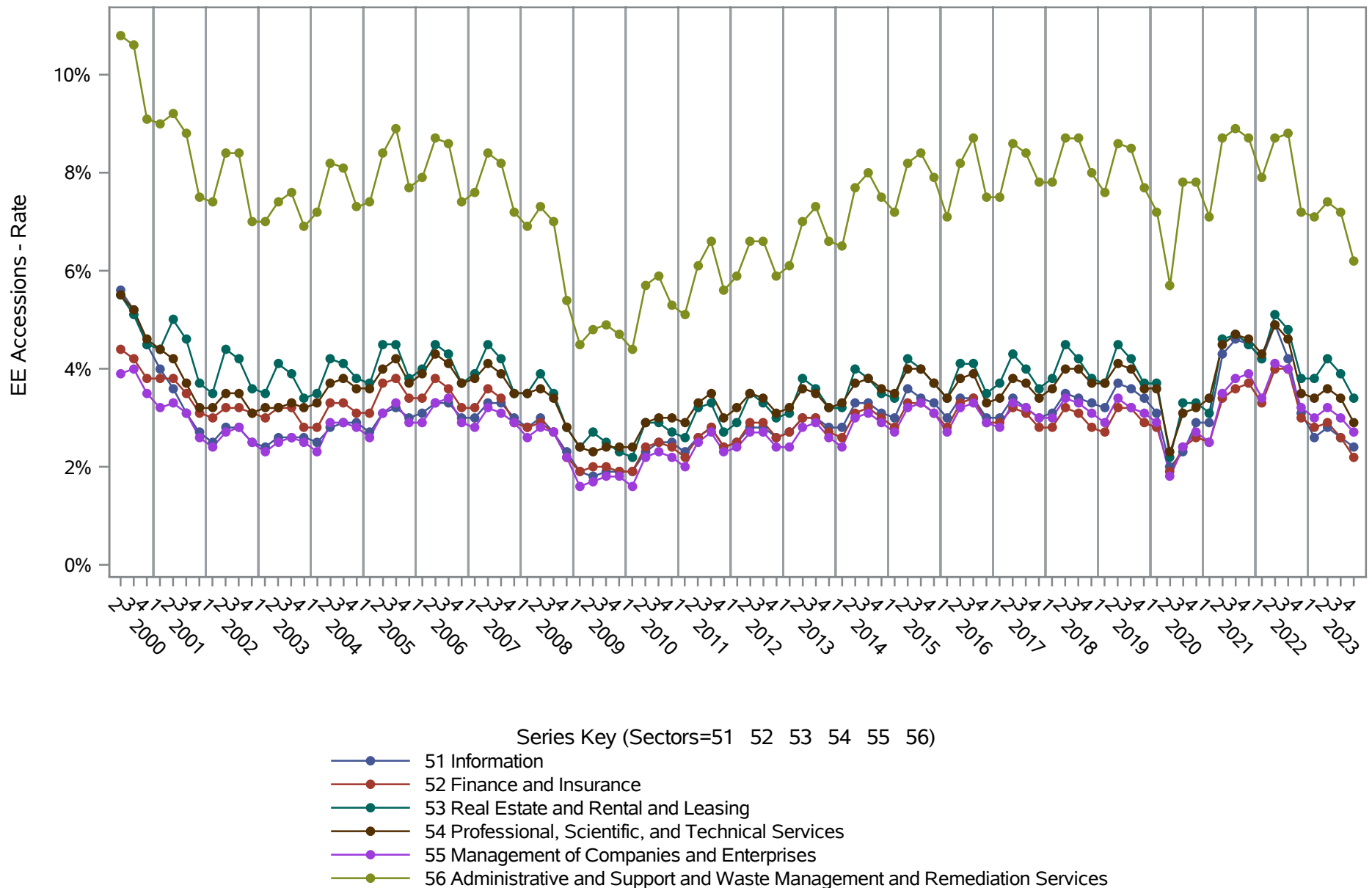

Source: United States Census Bureau, Job-to-Job Flow Statistics, Release R2024Q4 (Beta)

# National J2J Rates

## EE Accessions (Not Seasonally Adjusted)

by NAICS Sector (4 of 4) Sectors=61 62 71 72 81 92

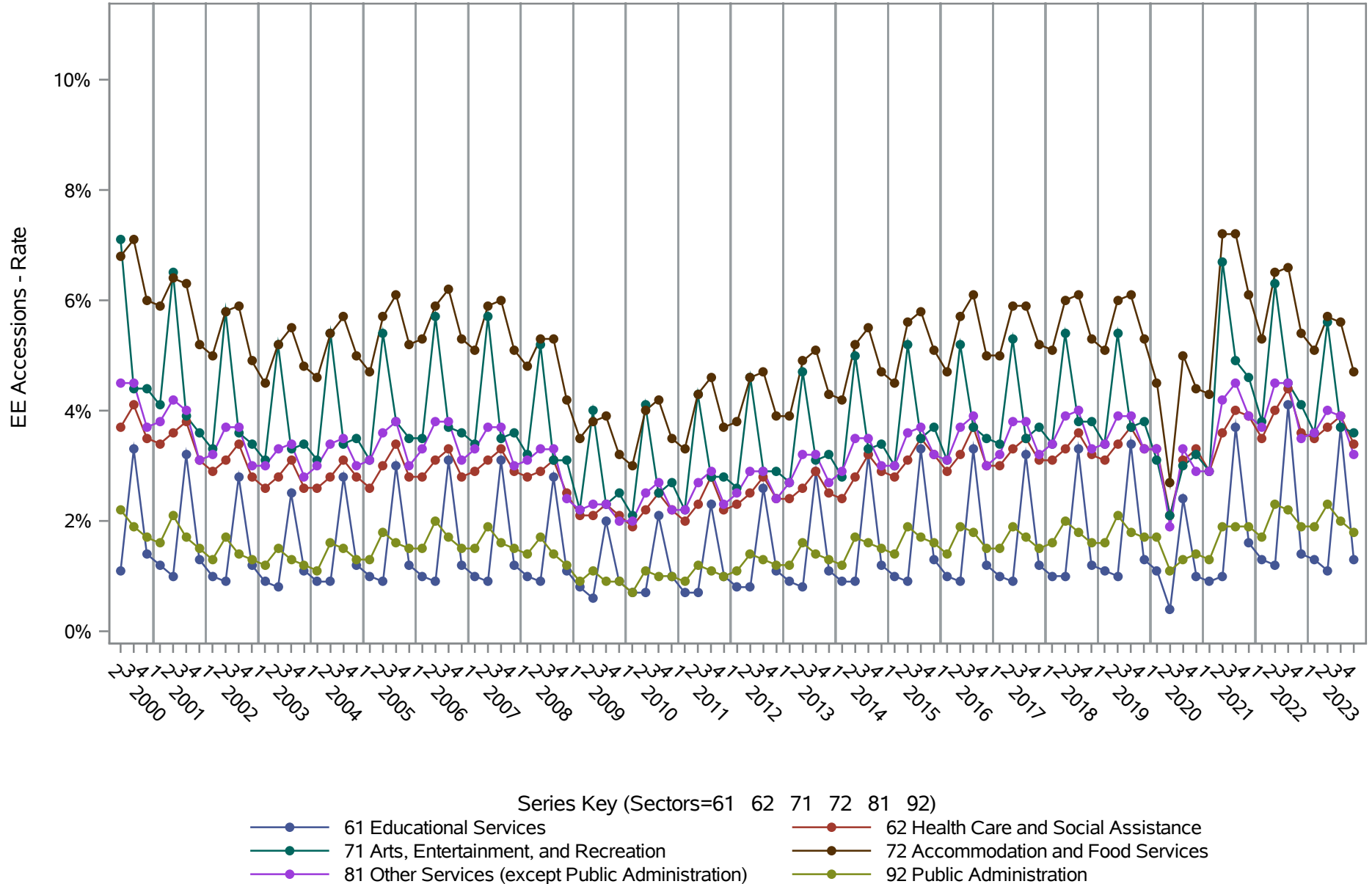

Source: United States Census Bureau, Job-to-Job Flow Statistics, Release R2024Q4 (Beta)

# National J2J Rates

## AQ Accessions - Short Duration Nonemployment Spell (Not Seasonally Adjusted)

### by NAICS Sector (1 of 4) Sectors=11 21 22 23

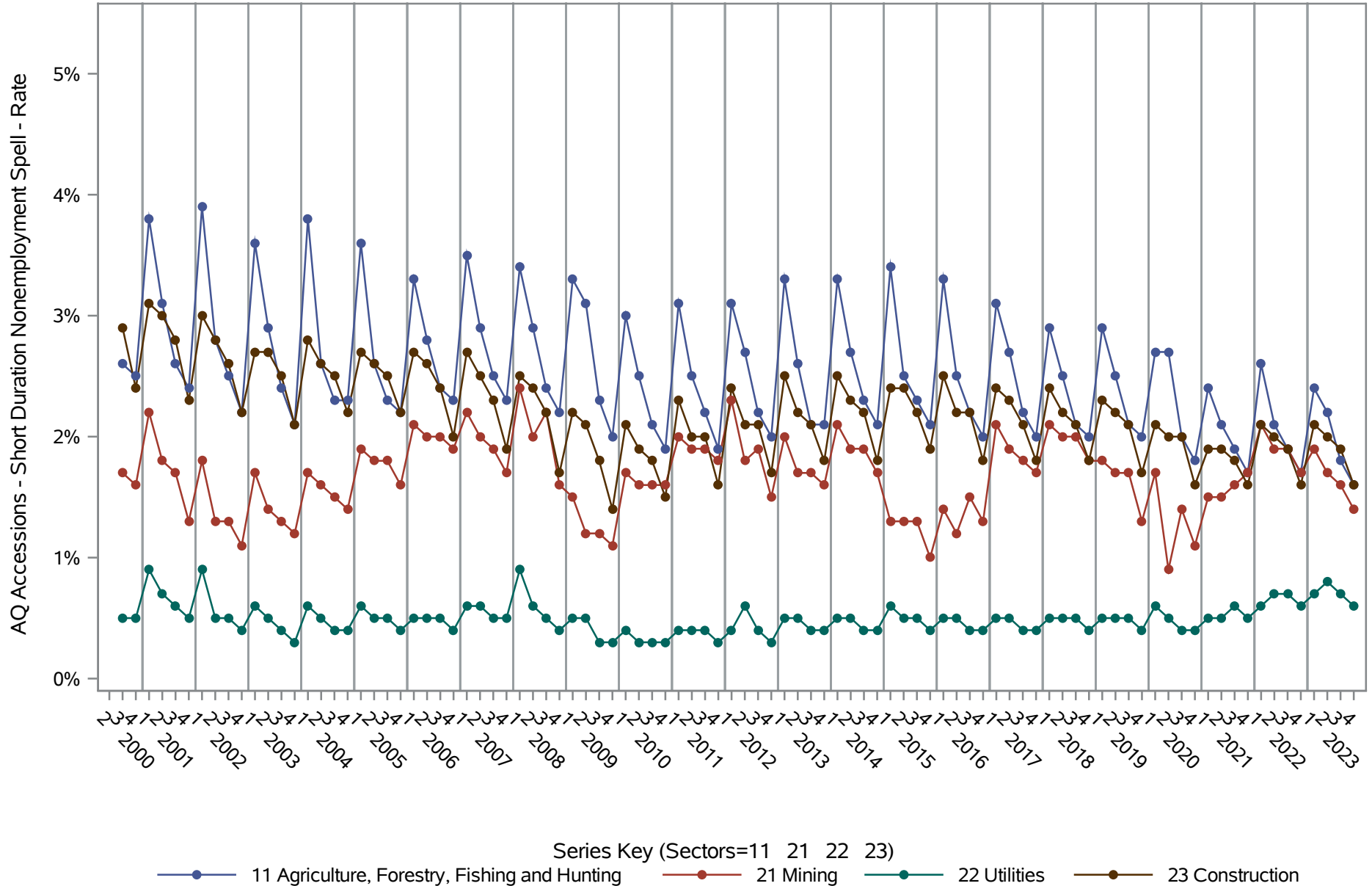

Source: United States Census Bureau, Job-to-Job Flow Statistics, Release R2024Q4 (Beta)

# National J2J Rates

## AQ Accessions - Short Duration Nonemployment Spell (Not Seasonally Adjusted)

### by NAICS Sector (2 of 4) Sectors=31-33 42 44-45 48-49

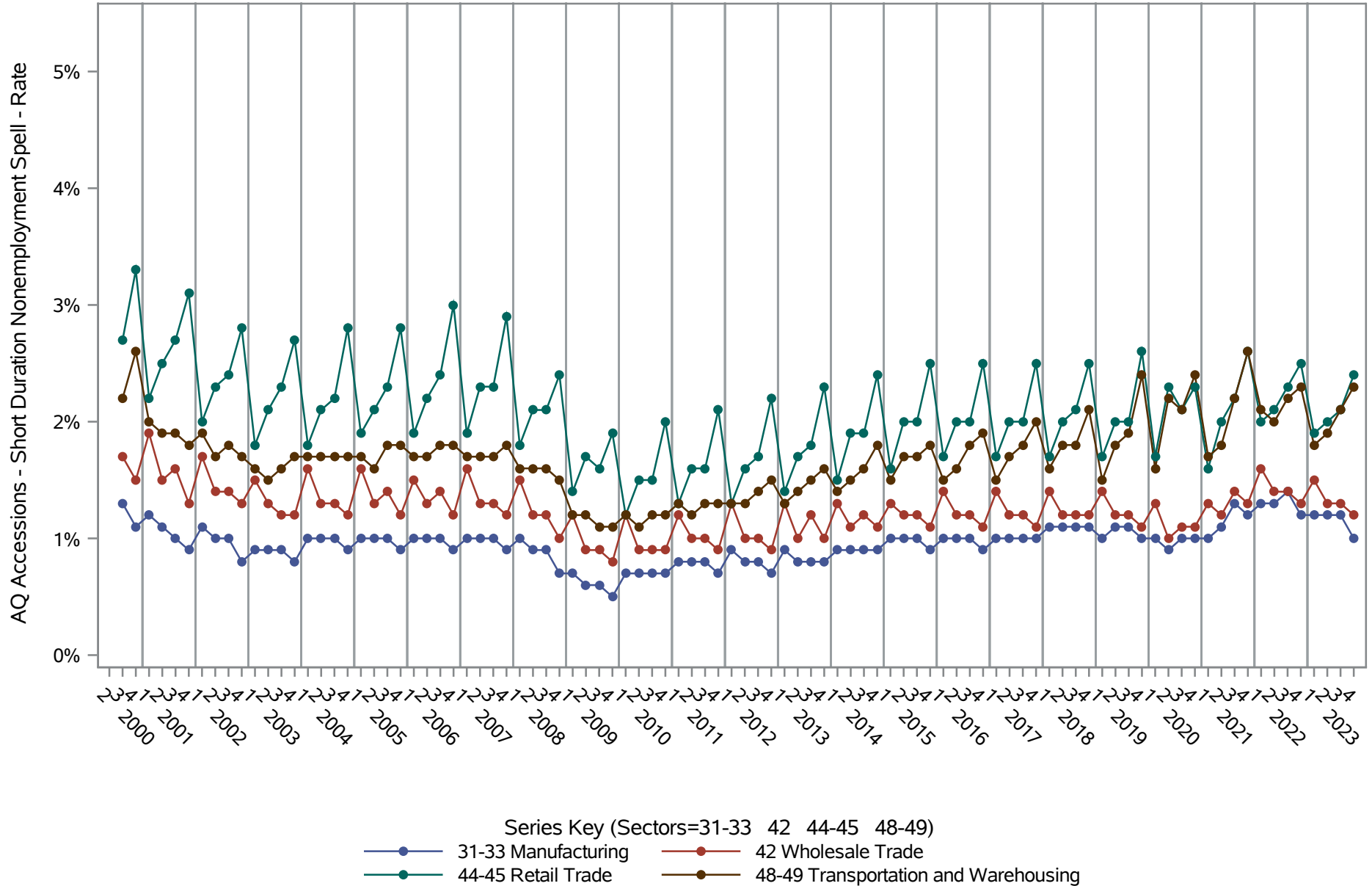

Source: United States Census Bureau, Job-to-Job Flow Statistics, Release R2024Q4 (Beta)

# National J2J Rates

## AQ Accessions - Short Duration Nonemployment Spell (Not Seasonally Adjusted)

### by NAICS Sector (3 of 4) Sectors=51 52 53 54 55 56

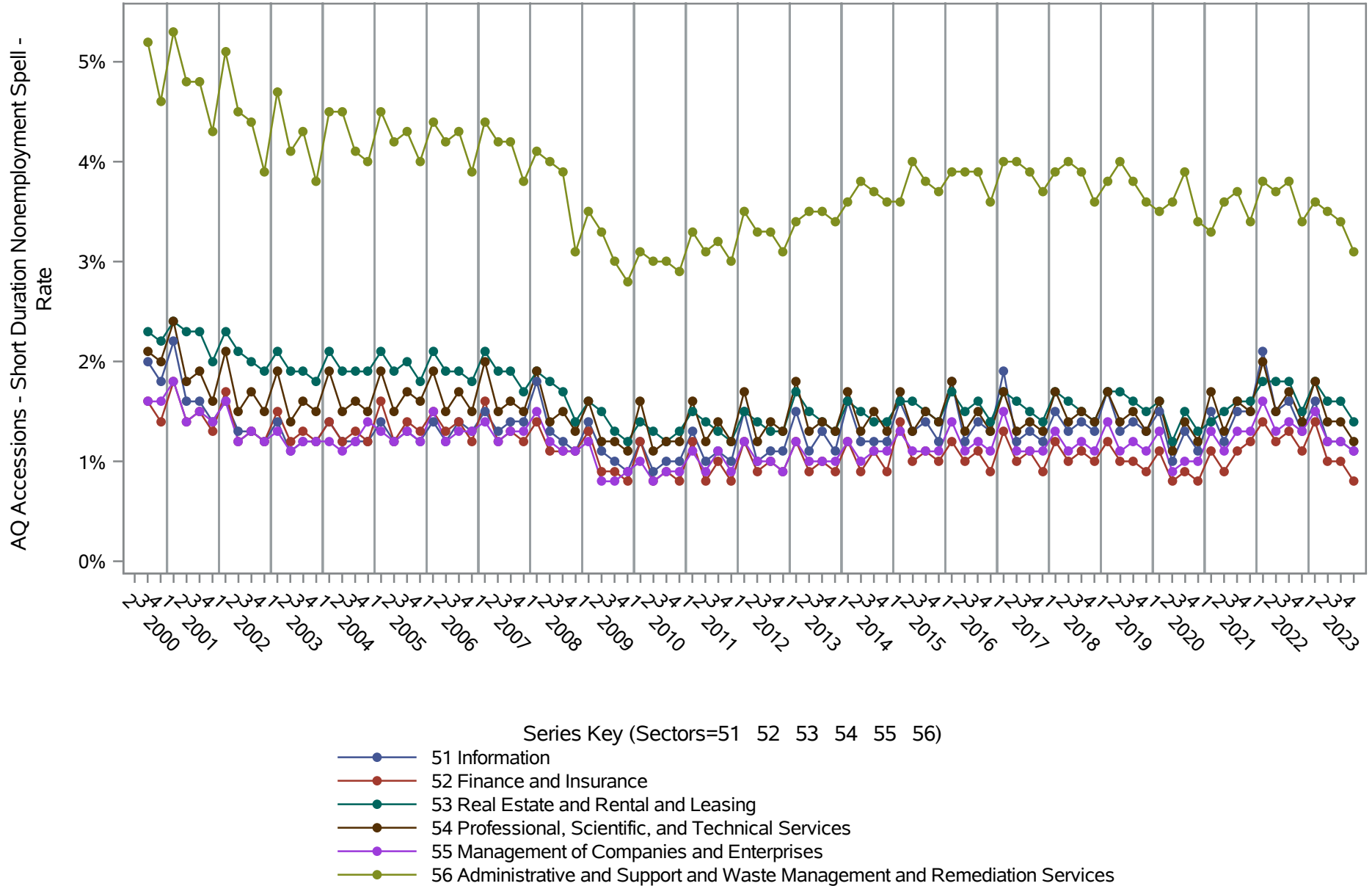

Source: United States Census Bureau, Job-to-Job Flow Statistics, Release R2024Q4 (Beta)

# National J2J Rates

## AQ Accessions - Short Duration Nonemployment Spell (Not Seasonally Adjusted)

### by NAICS Sector (4 of 4) Sectors=61 62 71 72 81 92

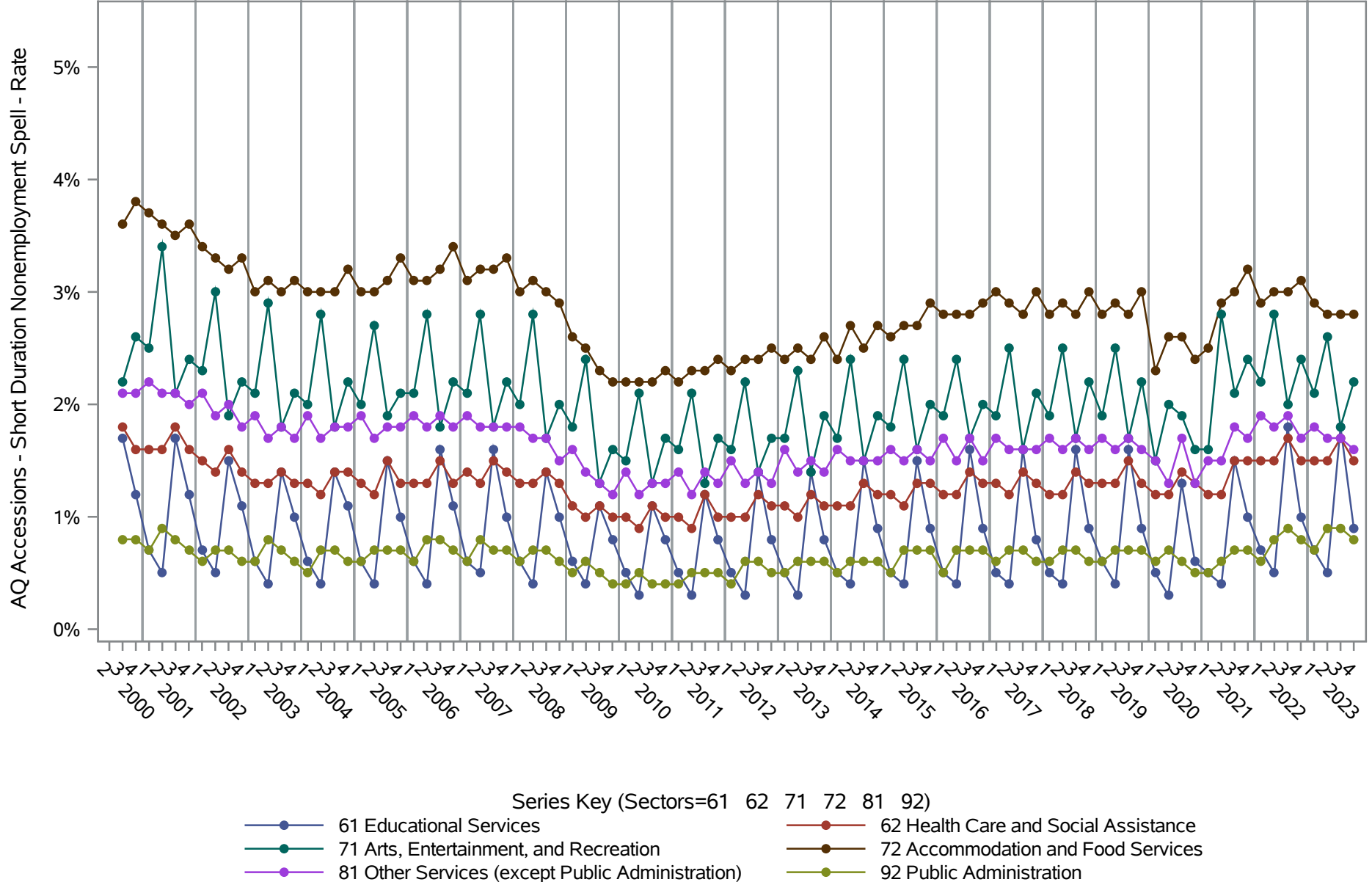

Source: United States Census Bureau, Job-to-Job Flow Statistics, Release R2024Q4 (Beta)



# National J2J Rates

## AQ Separations - Short Duration Nonemployment Spell (Not Seasonally Adjusted)

### by NAICS Sector (1 of 4) Sectors=11 21 22 23

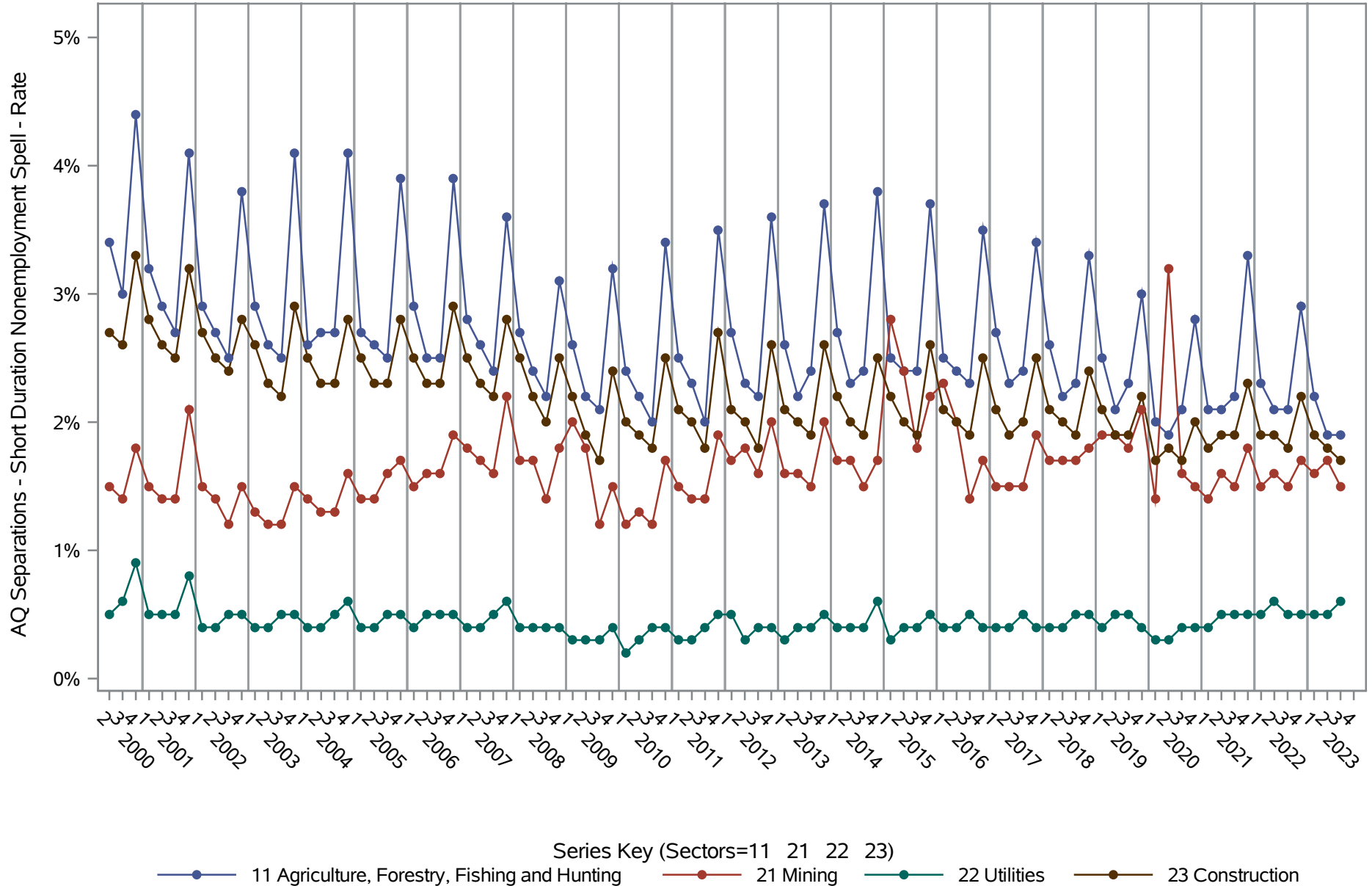

Source: United States Census Bureau, Job-to-Job Flow Statistics, Release R2024Q4 (Beta)

# National J2J Rates

## AQ Separations - Short Duration Nonemployment Spell (Not Seasonally Adjusted)

### by NAICS Sector (2 of 4) Sectors=31-33 42 44-45 48-49

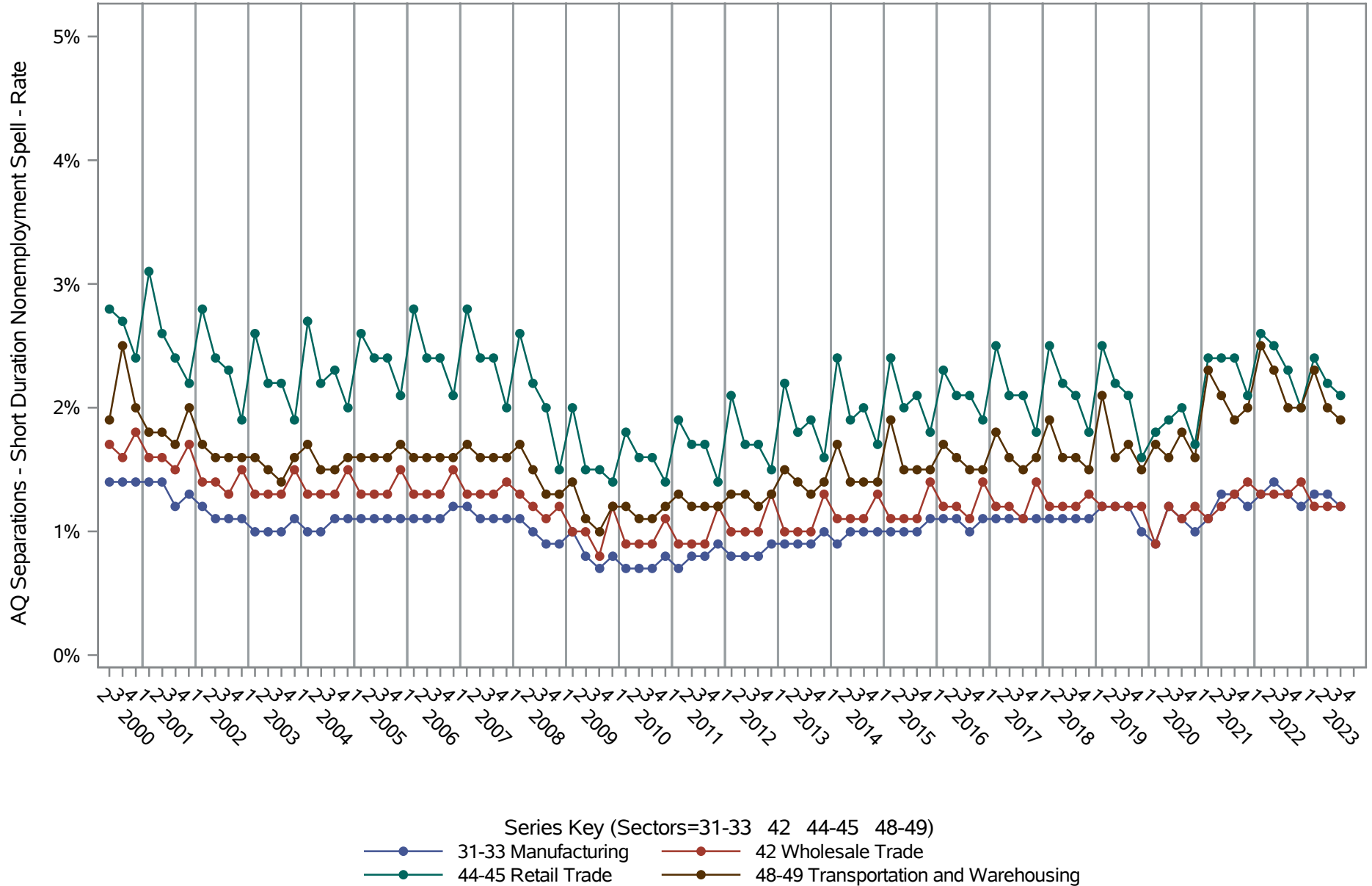

Source: United States Census Bureau, Job-to-Job Flow Statistics, Release R2024Q4 (Beta)

# National J2J Rates

## AQ Separations - Short Duration Nonemployment Spell (Not Seasonally Adjusted)

### by NAICS Sector (3 of 4) Sectors=51 52 53 54 55 56

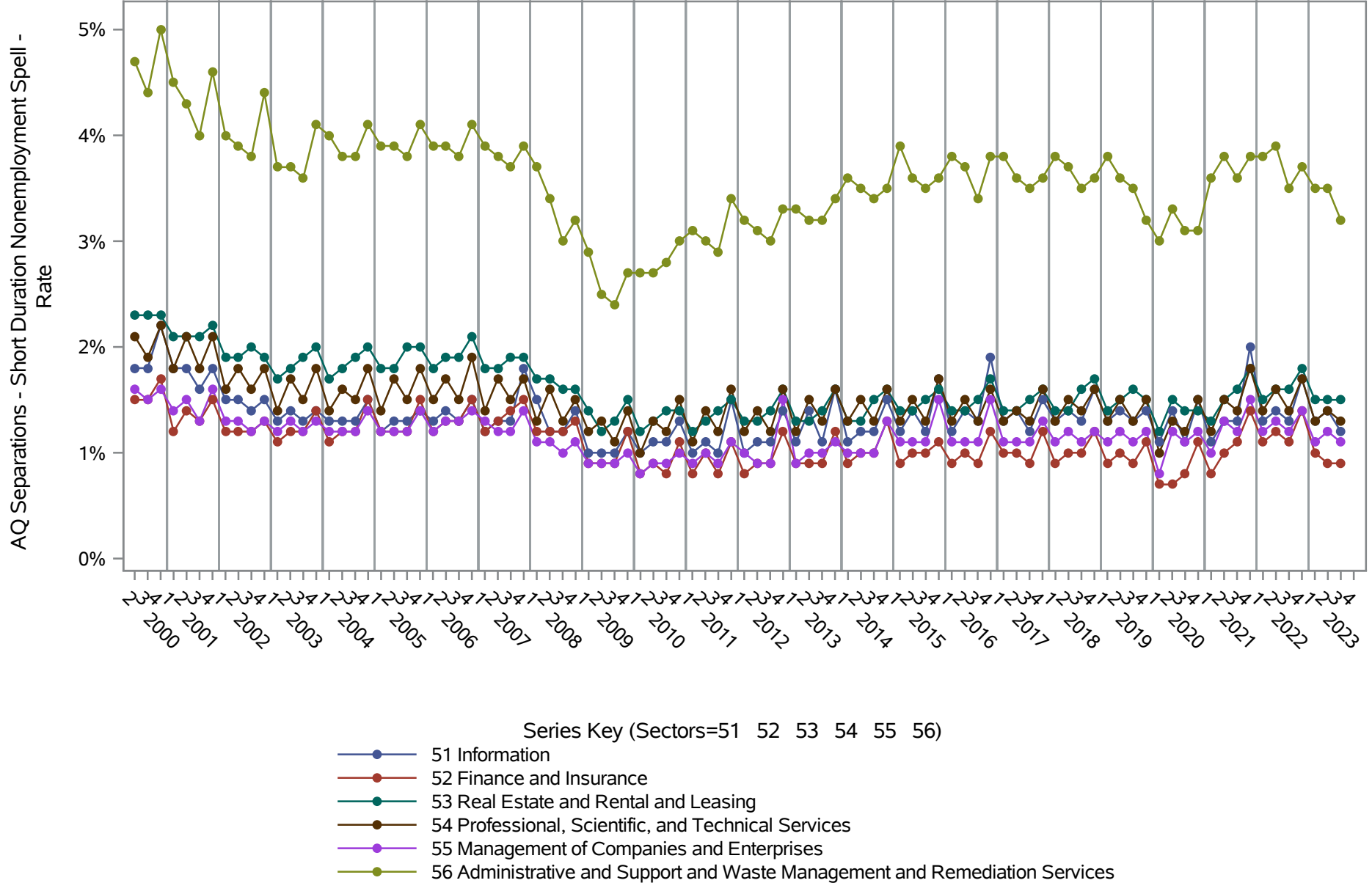

Source: United States Census Bureau, Job-to-Job Flow Statistics, Release R2024Q4 (Beta)

# National J2J Rates

## AQ Separations - Short Duration Nonemployment Spell (Not Seasonally Adjusted)

### by NAICS Sector (4 of 4) Sectors=61 62 71 72 81 92

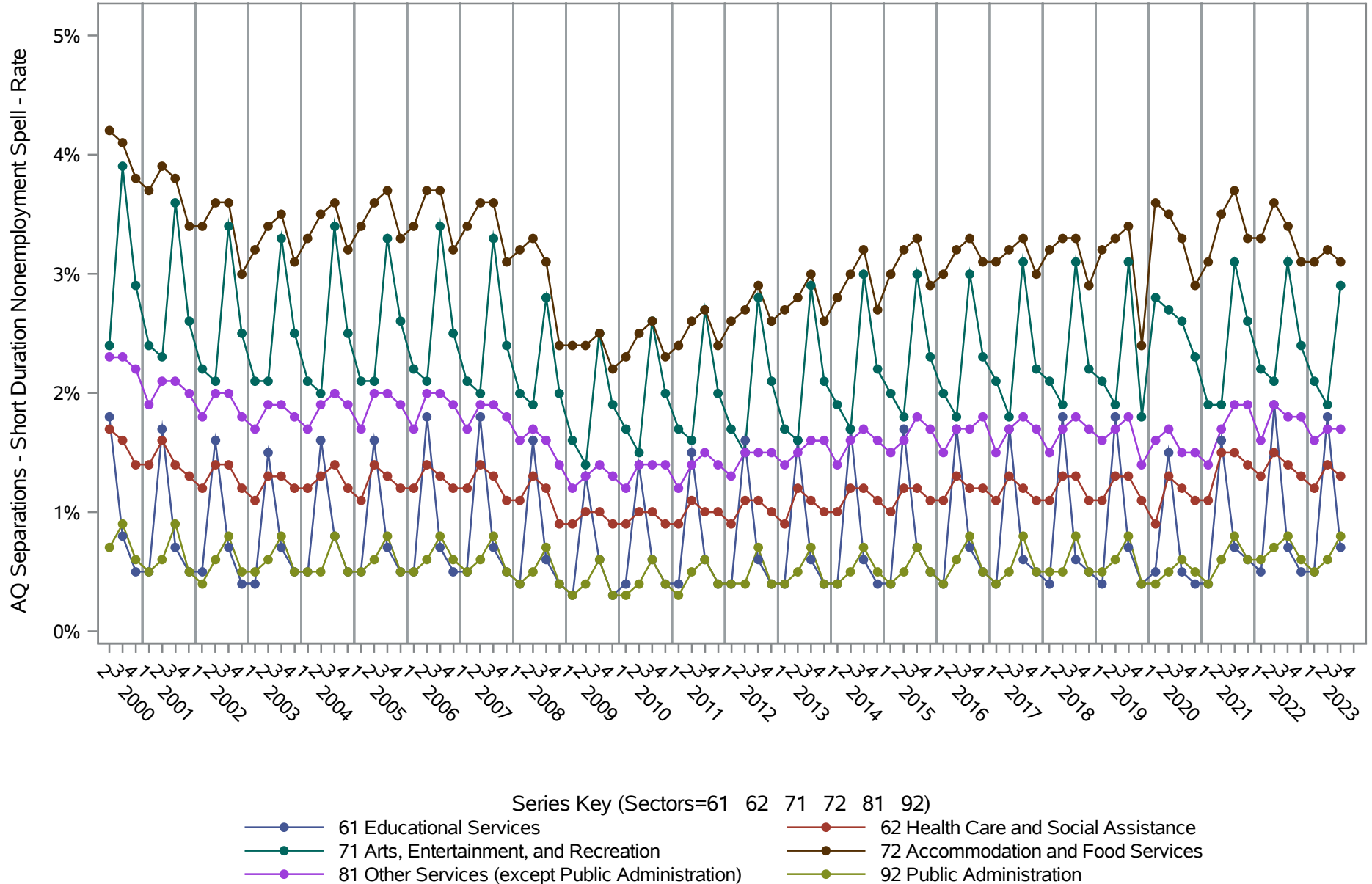

Source: United States Census Bureau, Job-to-Job Flow Statistics, Release R2024Q4 (Beta)