

# National J2J Rates

## Main Job Accessions (Seasonally Adjusted)

by NAICS Sector (1 of 4) Sectors=11 21 22 23

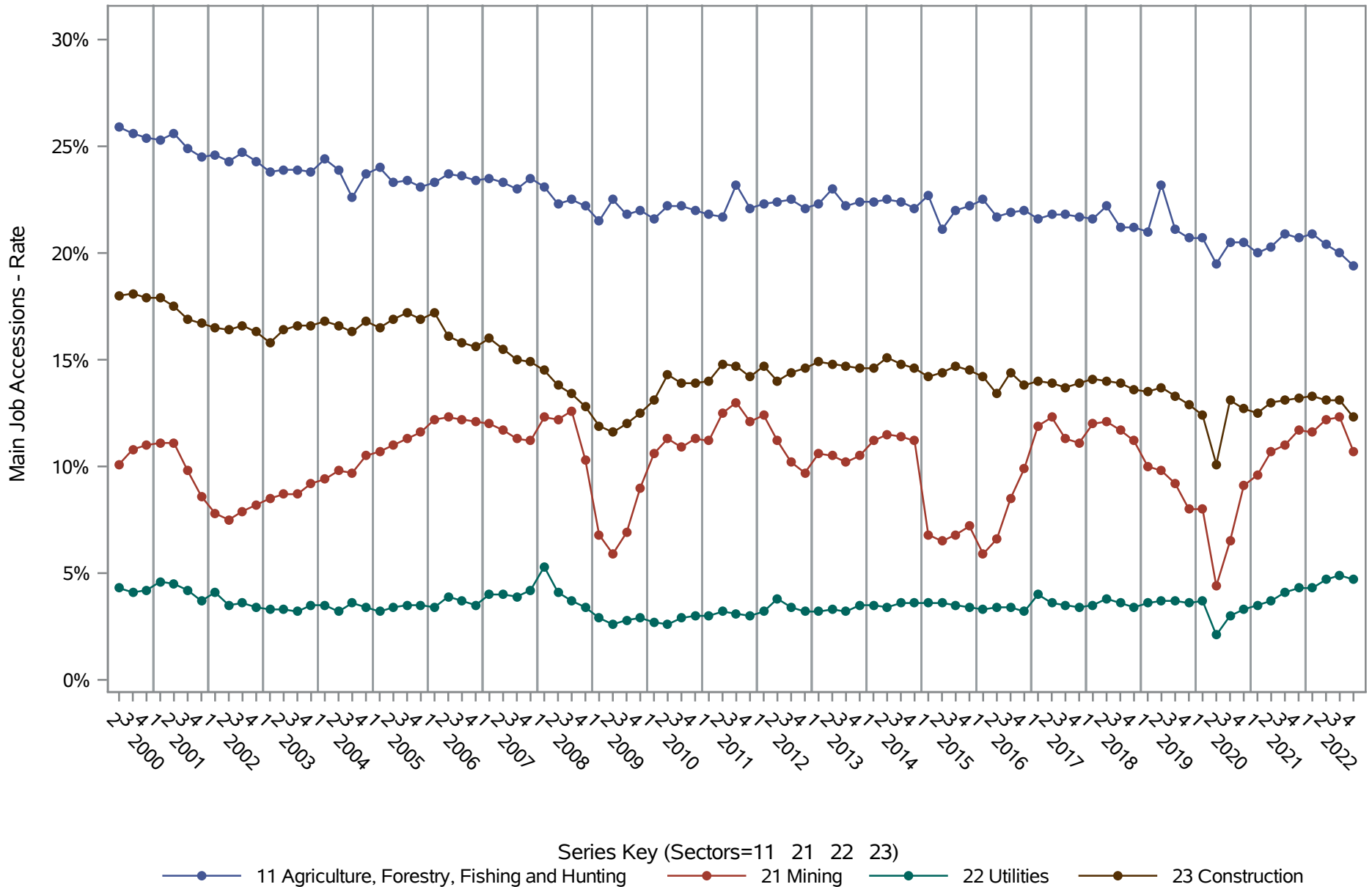

Source: United States Census Bureau, Job-to-Job Flow Statistics, Release R2023Q4 (Beta)

**National J2J Rates**  
**Main Job Accessions (Seasonally Adjusted)**  
*by NAICS Sector (2 of 4) Sectors=31-33 42 44-45 48-49*

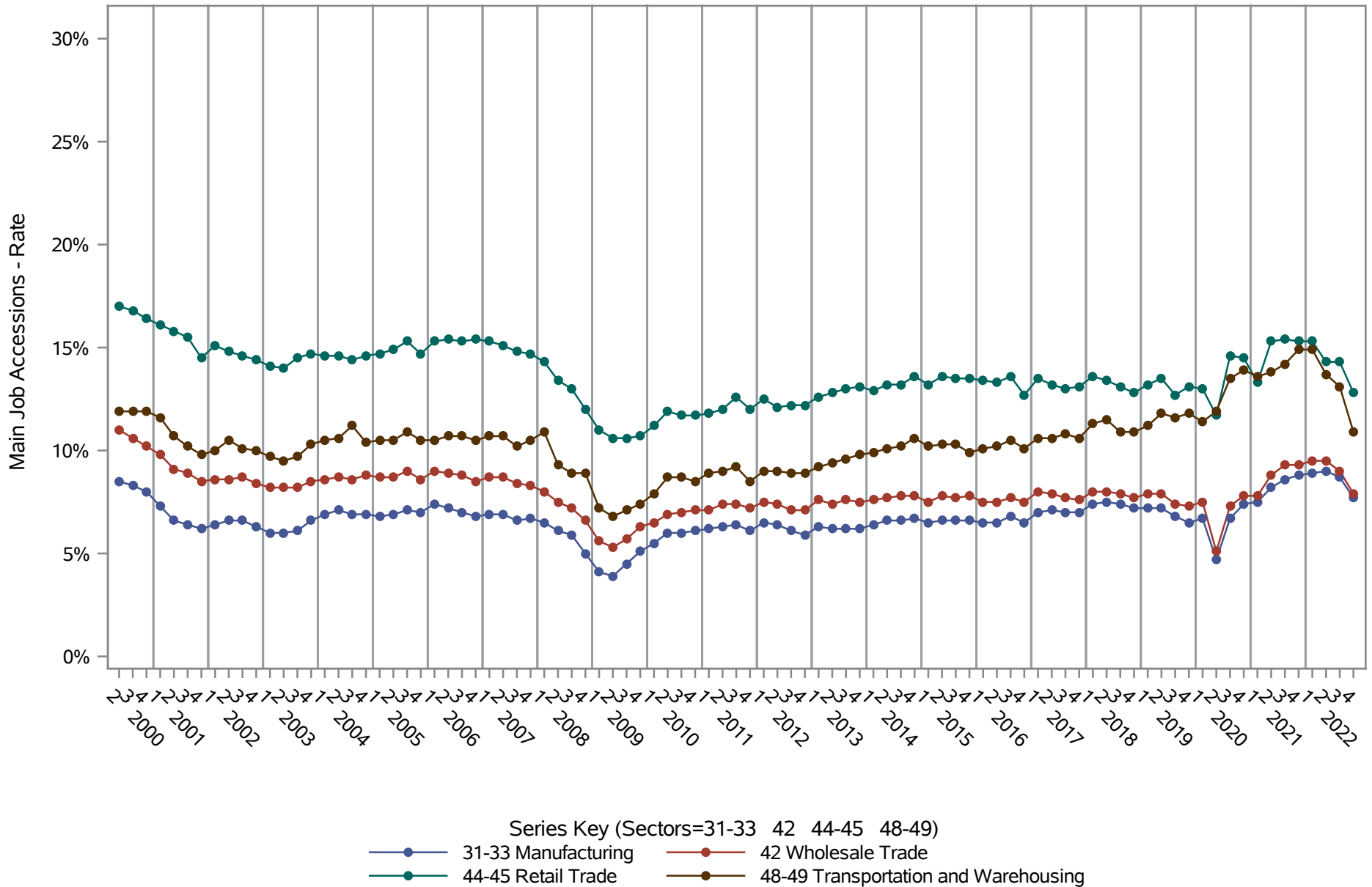

**Source: United States Census Bureau, Job-to-Job Flow Statistics, Release R2023Q4 (Beta)**

**National J2J Rates**  
**Main Job Accessions (Seasonally Adjusted)**  
*by NAICS Sector (3 of 4) Sectors=51 52 53 54 55 56*

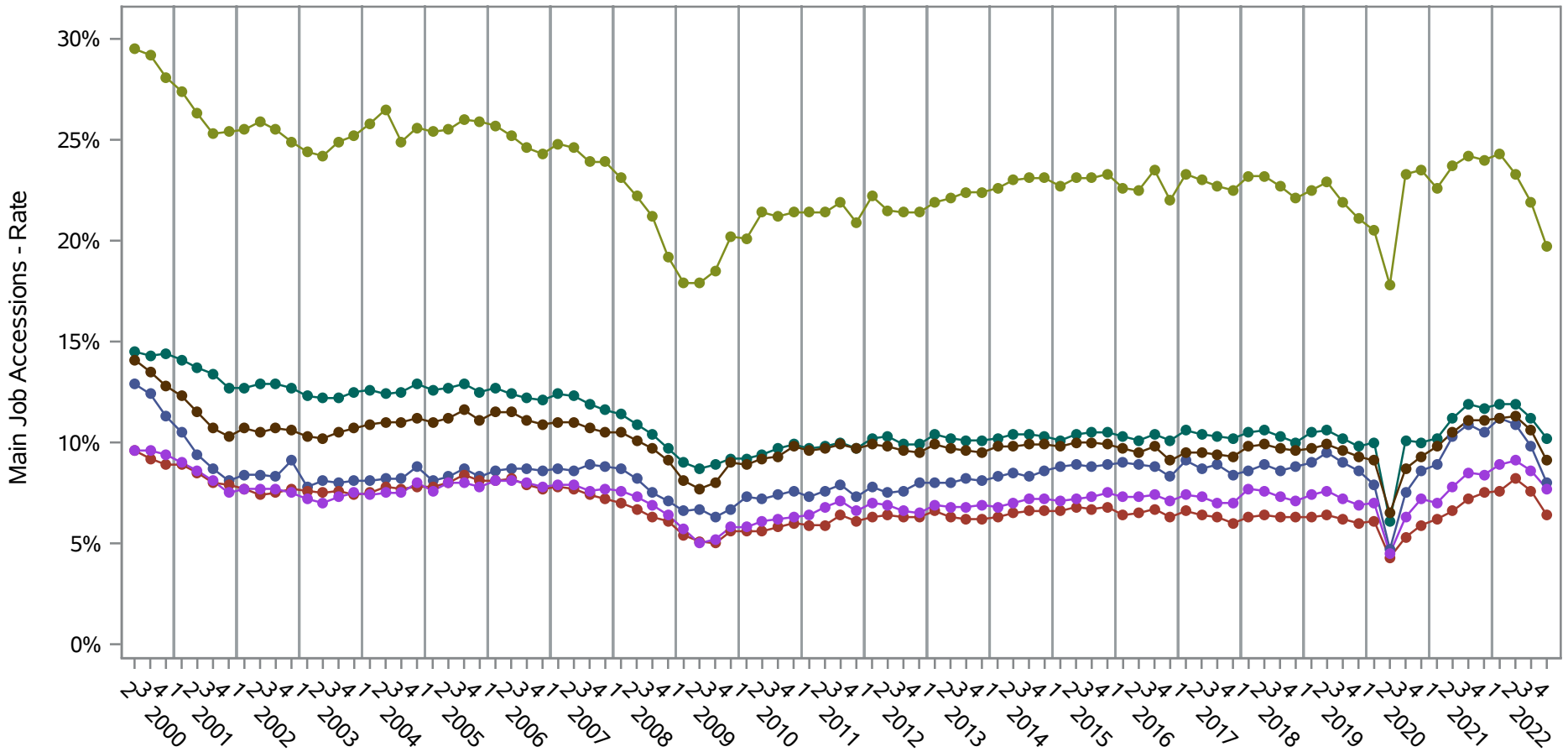

- Series Key (Sectors=51 52 53 54 55 56)
- 51 Information
  - 52 Finance and Insurance
  - 53 Real Estate and Rental and Leasing
  - 54 Professional, Scientific, and Technical Services
  - 55 Management of Companies and Enterprises
  - 56 Administrative and Support and Waste Management and Remediation Services

**Source: United States Census Bureau, Job-to-Job Flow Statistics, Release R2023Q4 (Beta)**

# National J2J Rates

## Main Job Accessions (Seasonally Adjusted)

by NAICS Sector (4 of 4) Sectors=61 62 71 72 81 92

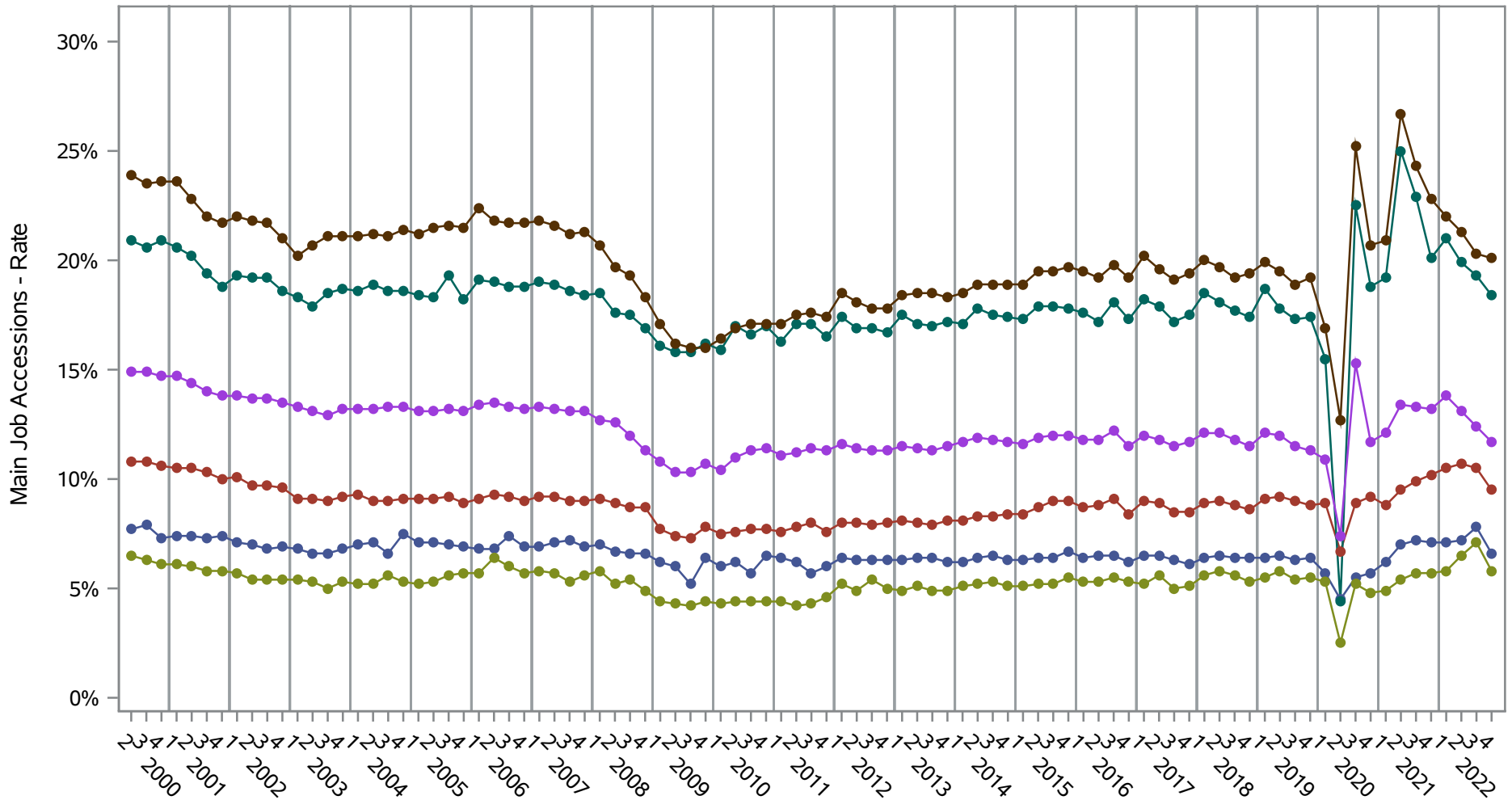

- Series Key (Sectors=61 62 71 72 81 92)
- 61 Educational Services
  - 62 Health Care and Social Assistance
  - 71 Arts, Entertainment, and Recreation
  - 72 Accommodation and Food Services
  - 81 Other Services (except Public Administration)
  - 92 Public Administration

**Source: United States Census Bureau, Job-to-Job Flow Statistics, Release R2023Q4 (Beta)**

**National J2J Rates**  
**Main Job Separations (Seasonally Adjusted)**  
*by NAICS Sector (1 of 4) Sectors=11 21 22 23*

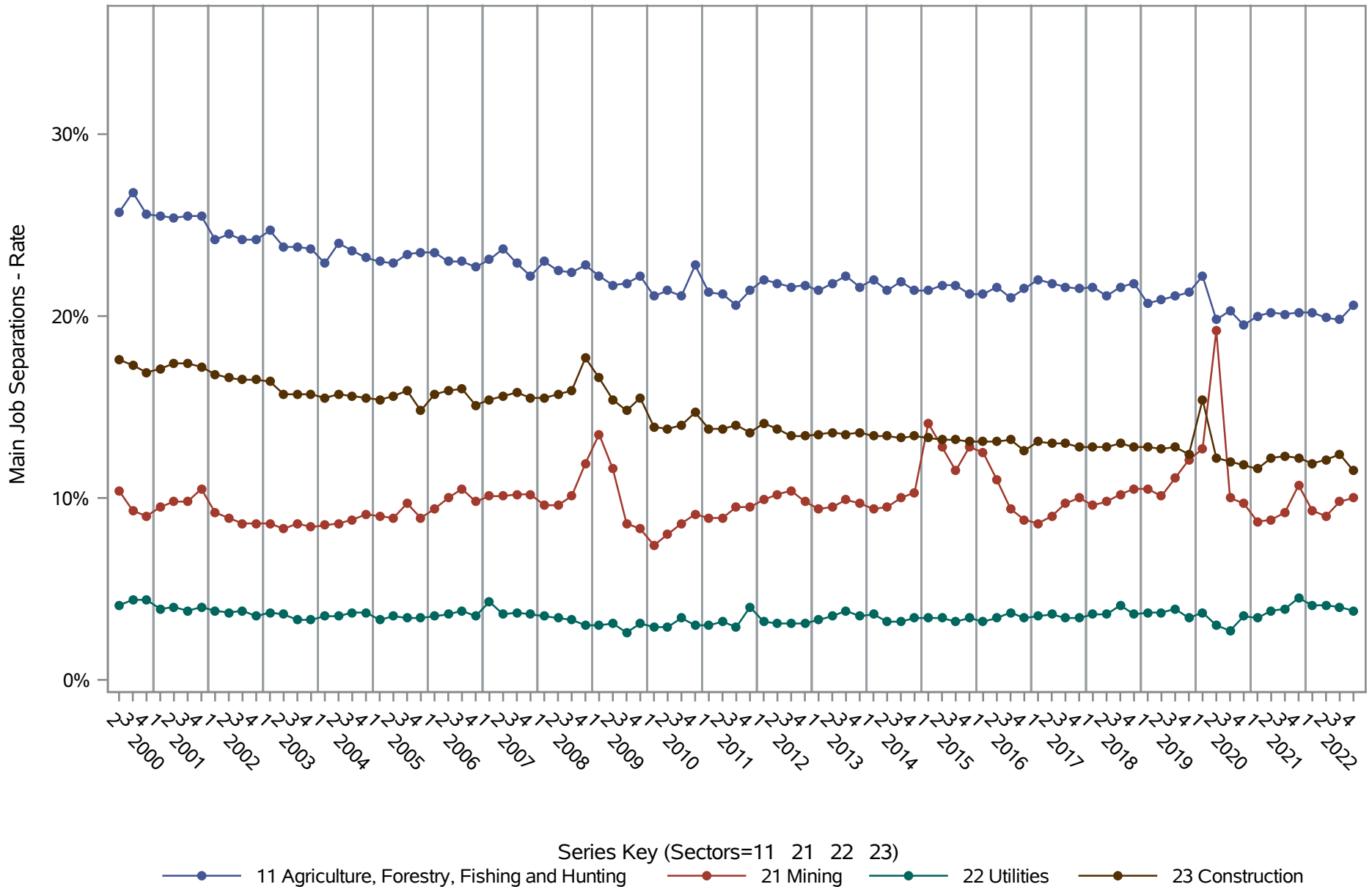

**Source: United States Census Bureau, Job-to-Job Flow Statistics, Release R2023Q4 (Beta)**

**National J2J Rates**  
**Main Job Separations (Seasonally Adjusted)**  
*by NAICS Sector (2 of 4) Sectors=31-33 42 44-45 48-49*

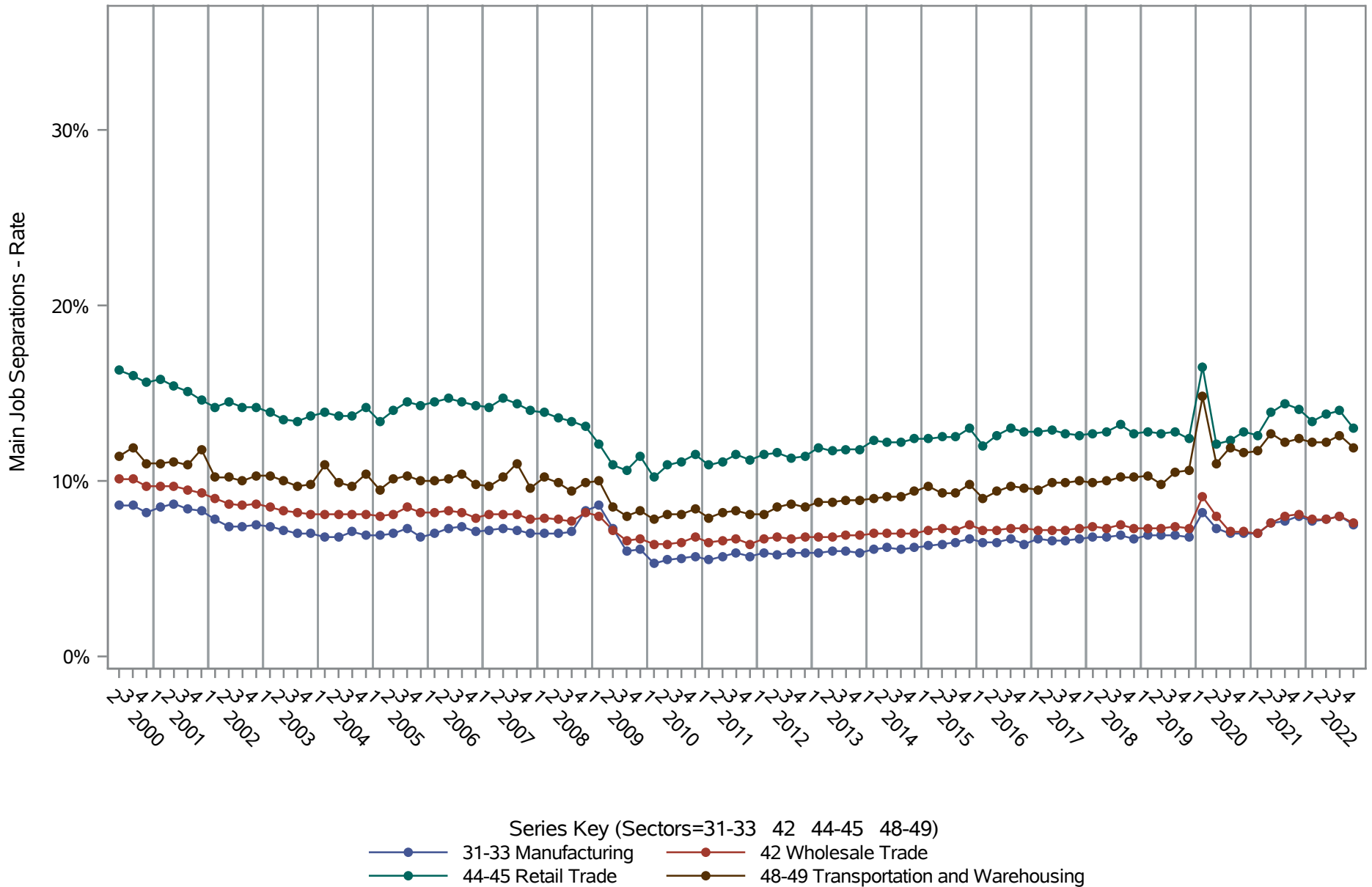

**Source: United States Census Bureau, Job-to-Job Flow Statistics, Release R2023Q4 (Beta)**

**National J2J Rates**  
**Main Job Separations (Seasonally Adjusted)**  
*by NAICS Sector (3 of 4) Sectors=51 52 53 54 55 56*

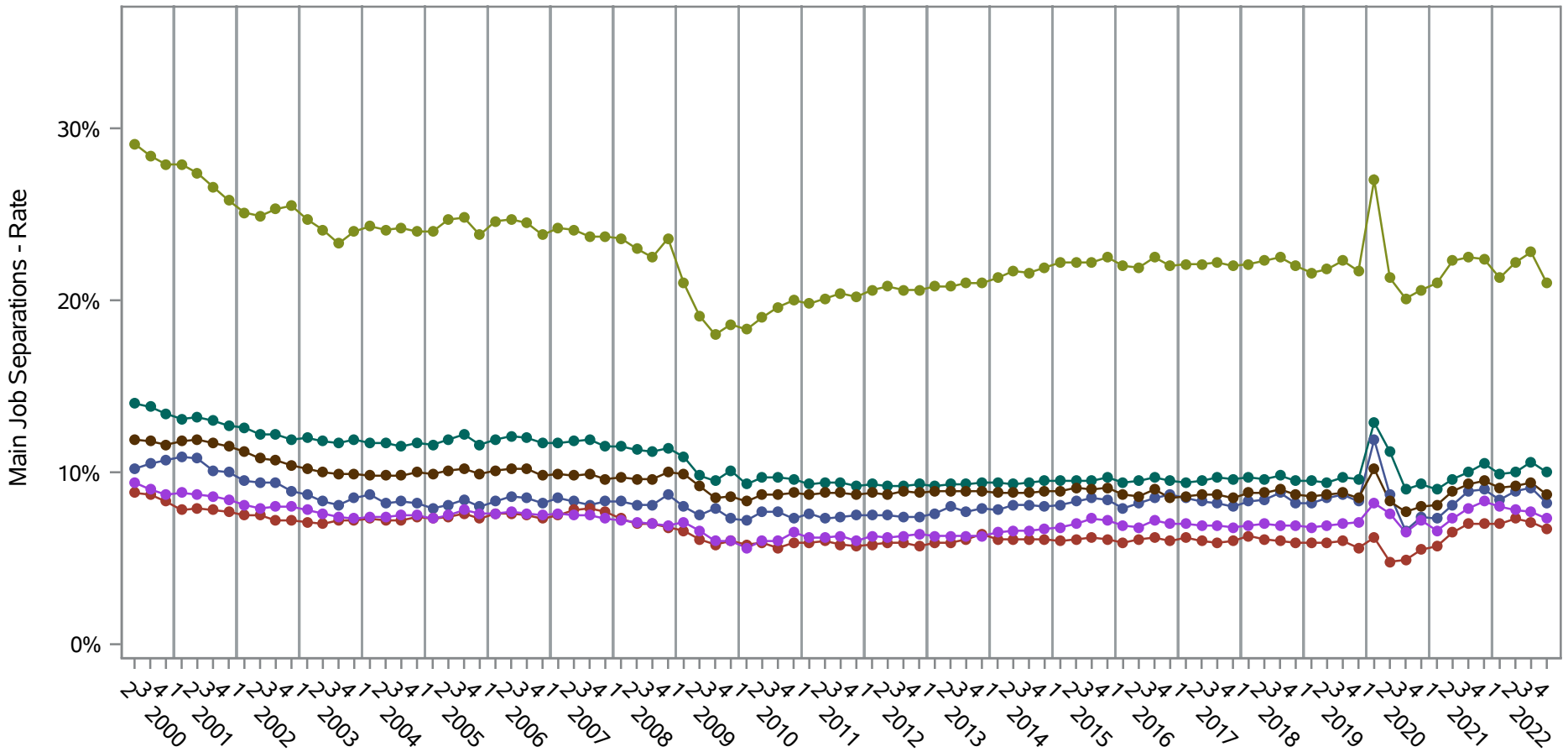

- Series Key (Sectors=51 52 53 54 55 56)
- 51 Information
  - 52 Finance and Insurance
  - 53 Real Estate and Rental and Leasing
  - 54 Professional, Scientific, and Technical Services
  - 55 Management of Companies and Enterprises
  - 56 Administrative and Support and Waste Management and Remediation Services

**Source: United States Census Bureau, Job-to-Job Flow Statistics, Release R2023Q4 (Beta)**

**National J2J Rates**  
**Main Job Separations (Seasonally Adjusted)**  
*by NAICS Sector (4 of 4) Sectors=61 62 71 72 81 92*

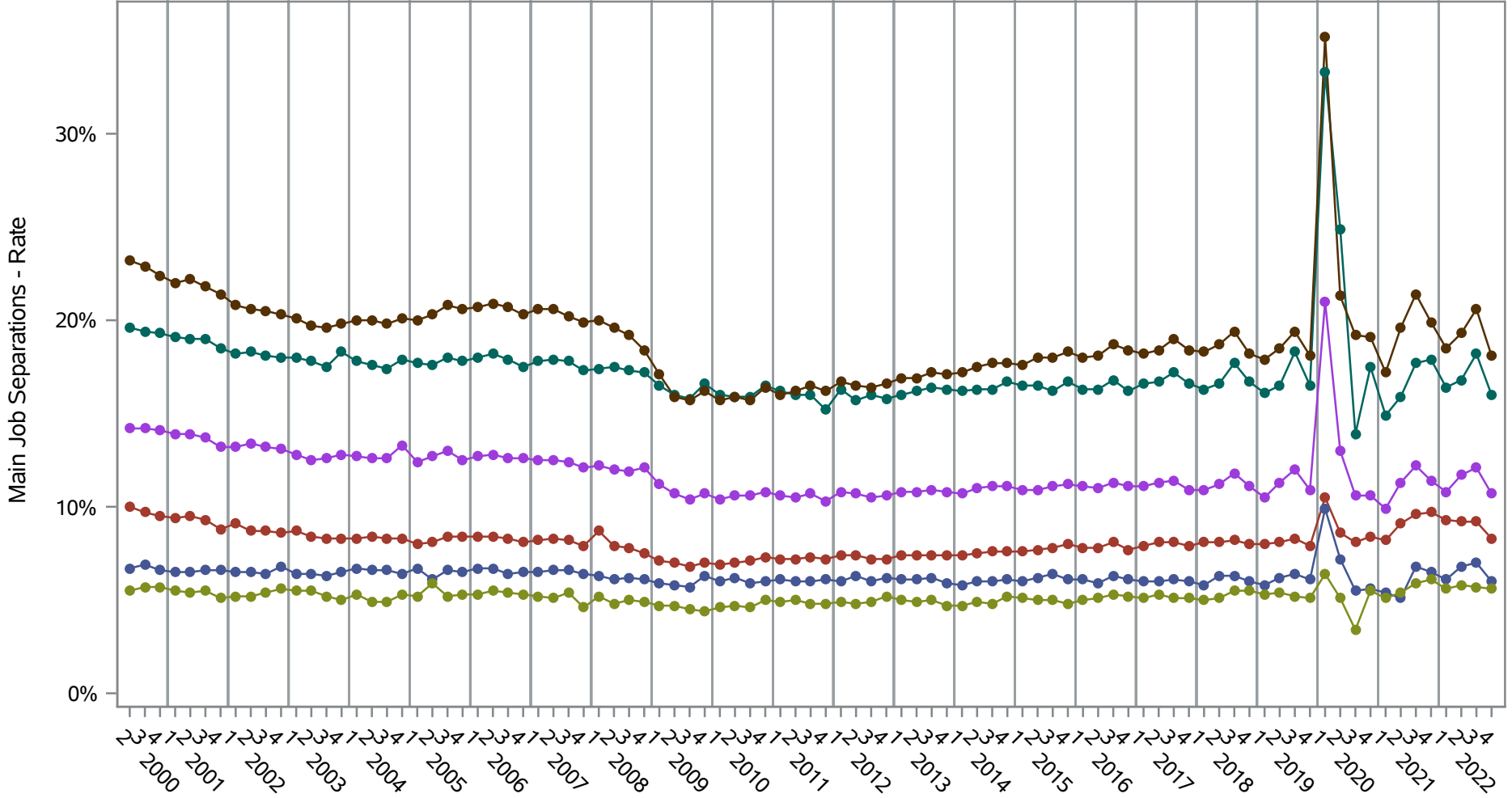

- Series Key (Sectors=61 62 71 72 81 92)
- 61 Educational Services
  - 62 Health Care and Social Assistance
  - 71 Arts, Entertainment, and Recreation
  - 72 Accommodation and Food Services
  - 81 Other Services (except Public Administration)
  - 92 Public Administration

**Source: United States Census Bureau, Job-to-Job Flow Statistics, Release R2023Q4 (Beta)**



**National J2J Rates**  
**Job-to-Job Accessions (Seasonally Adjusted)**  
**by NAICS Sector (1 of 4) Sectors=11 21 22 23**

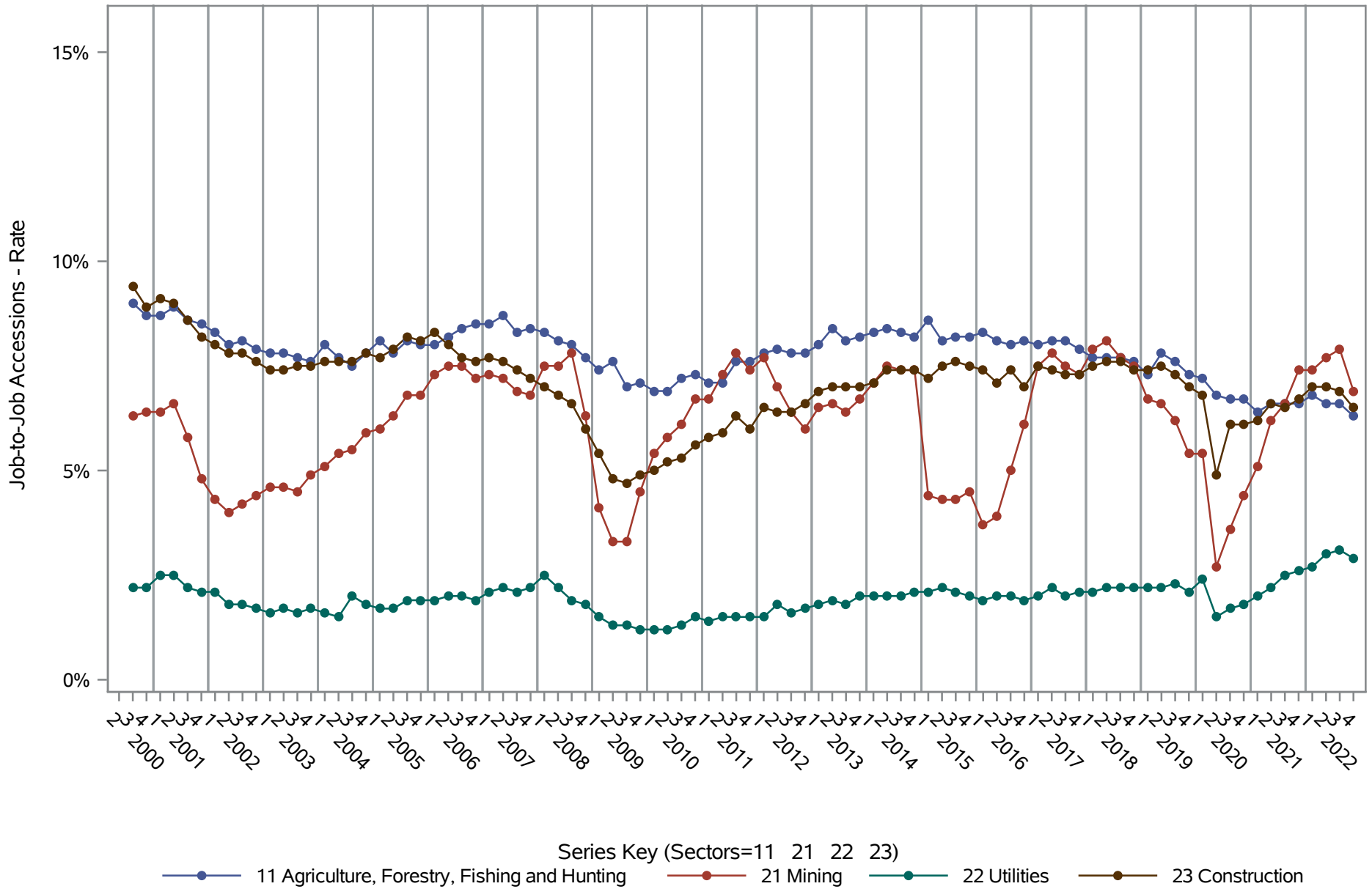

Source: United States Census Bureau, Job-to-Job Flow Statistics, Release R2023Q4 (Beta)

**National J2J Rates**  
**Job-to-Job Accessions (Seasonally Adjusted)**  
*by NAICS Sector (2 of 4) Sectors=31-33 42 44-45 48-49*

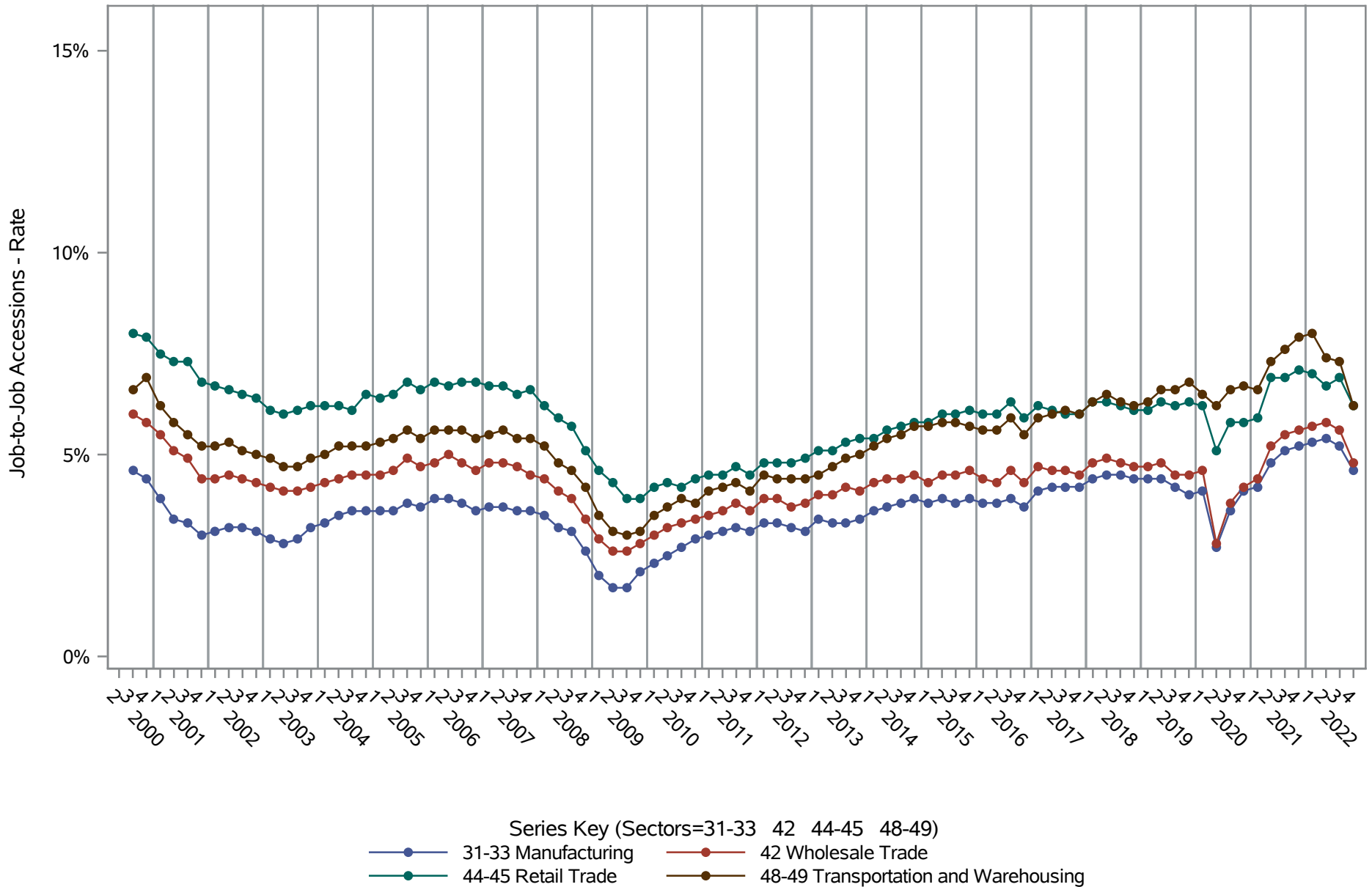

**Source: United States Census Bureau, Job-to-Job Flow Statistics, Release R2023Q4 (Beta)**

**National J2J Rates**  
**Job-to-Job Accessions (Seasonally Adjusted)**  
*by NAICS Sector (3 of 4) Sectors=51 52 53 54 55 56*

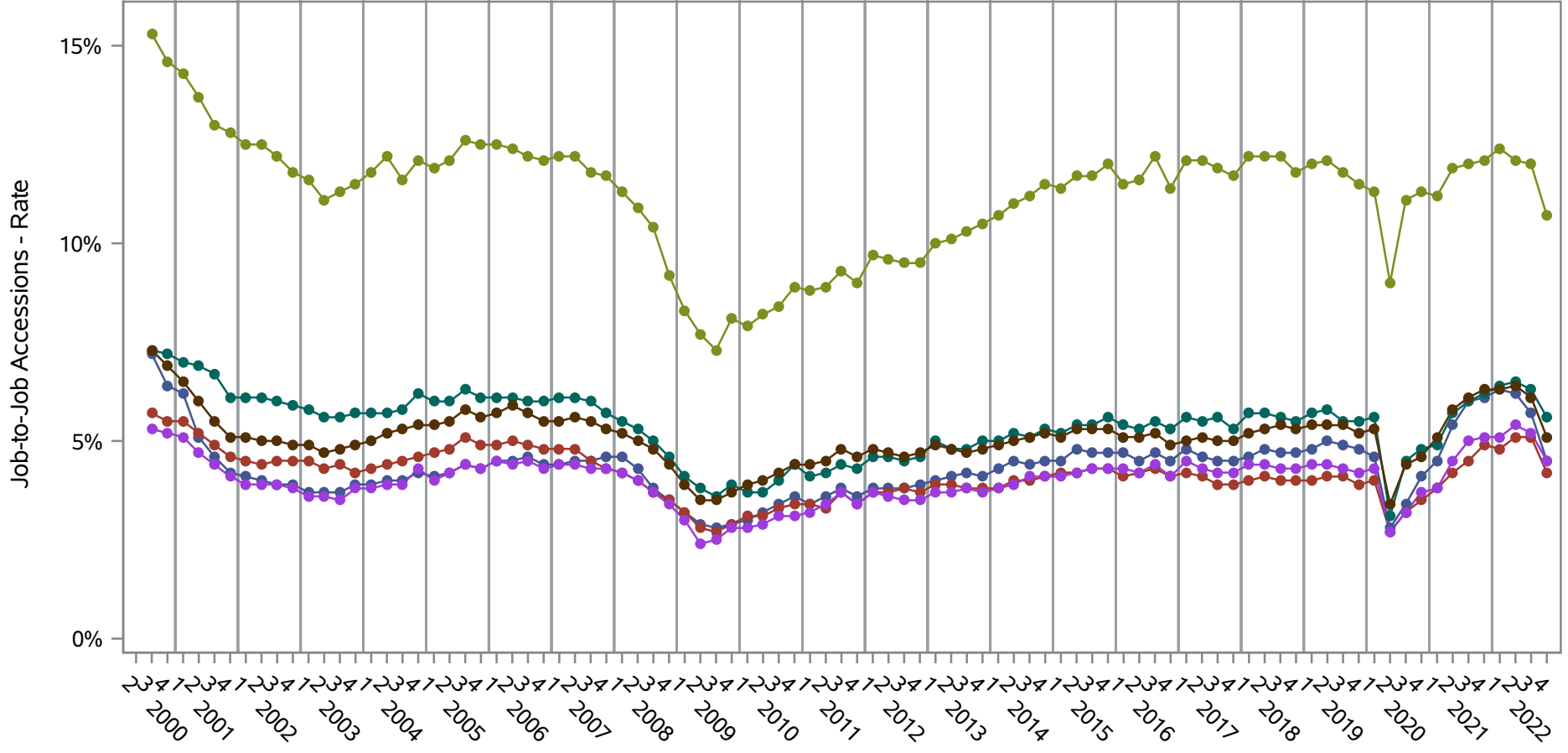

- Series Key (Sectors=51 52 53 54 55 56)
- 51 Information
  - 52 Finance and Insurance
  - 53 Real Estate and Rental and Leasing
  - 54 Professional, Scientific, and Technical Services
  - 55 Management of Companies and Enterprises
  - 56 Administrative and Support and Waste Management and Remediation Services

**Source: United States Census Bureau, Job-to-Job Flow Statistics, Release R2023Q4 (Beta)**

**National J2J Rates**  
**Job-to-Job Accessions (Seasonally Adjusted)**  
*by NAICS Sector (4 of 4) Sectors=61 62 71 72 81 92*

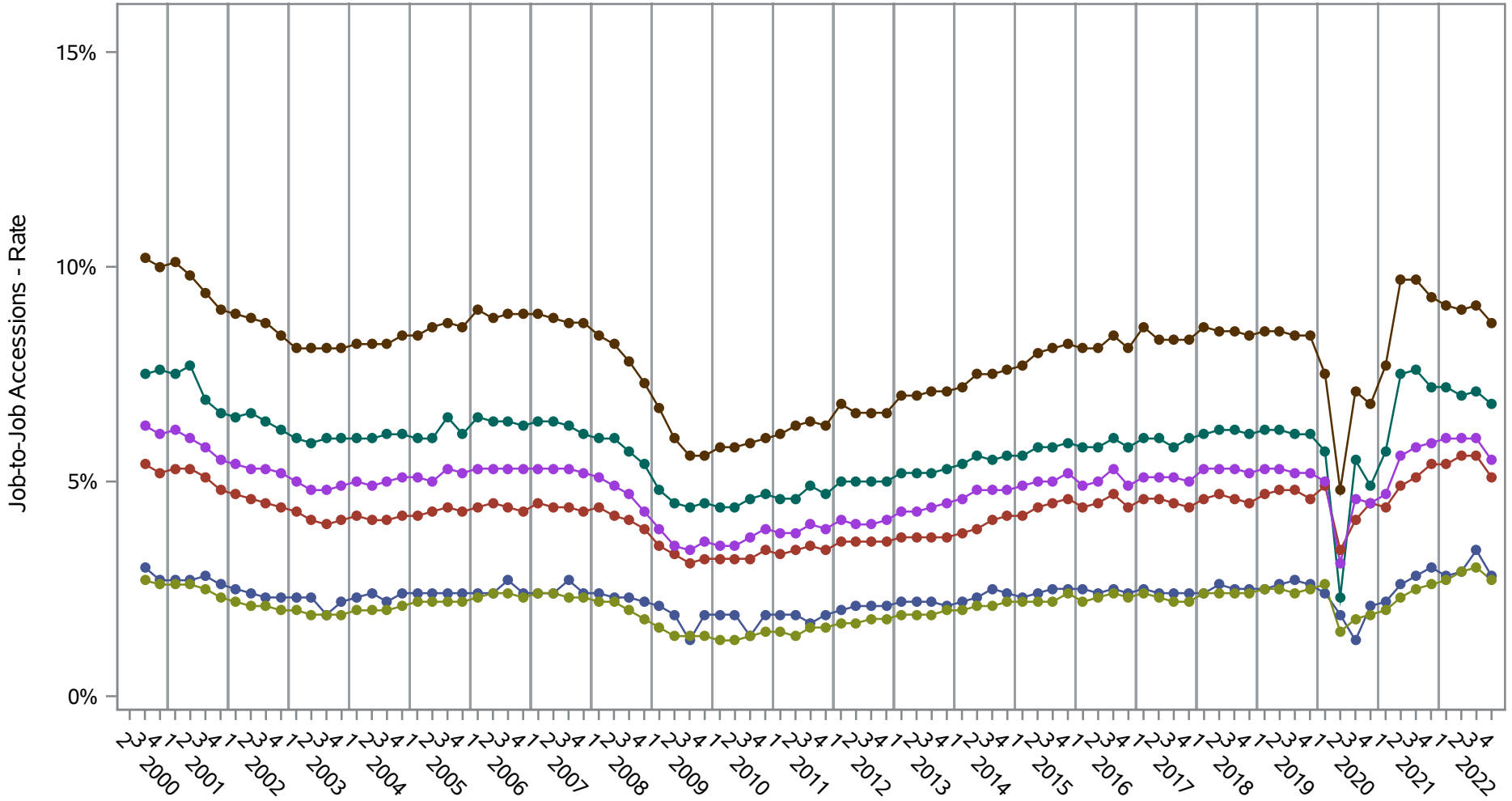

- Series Key (Sectors=61 62 71 72 81 92)
- 61 Educational Services
  - 62 Health Care and Social Assistance
  - 71 Arts, Entertainment, and Recreation
  - 72 Accommodation and Food Services
  - 81 Other Services (except Public Administration)
  - 92 Public Administration

**Source: United States Census Bureau, Job-to-Job Flow Statistics, Release R2023Q4 (Beta)**

**National J2J Rates**  
**Job-to-Job Separations (Seasonally Adjusted)**  
**by NAICS Sector (1 of 4) Sectors=11 21 22 23**

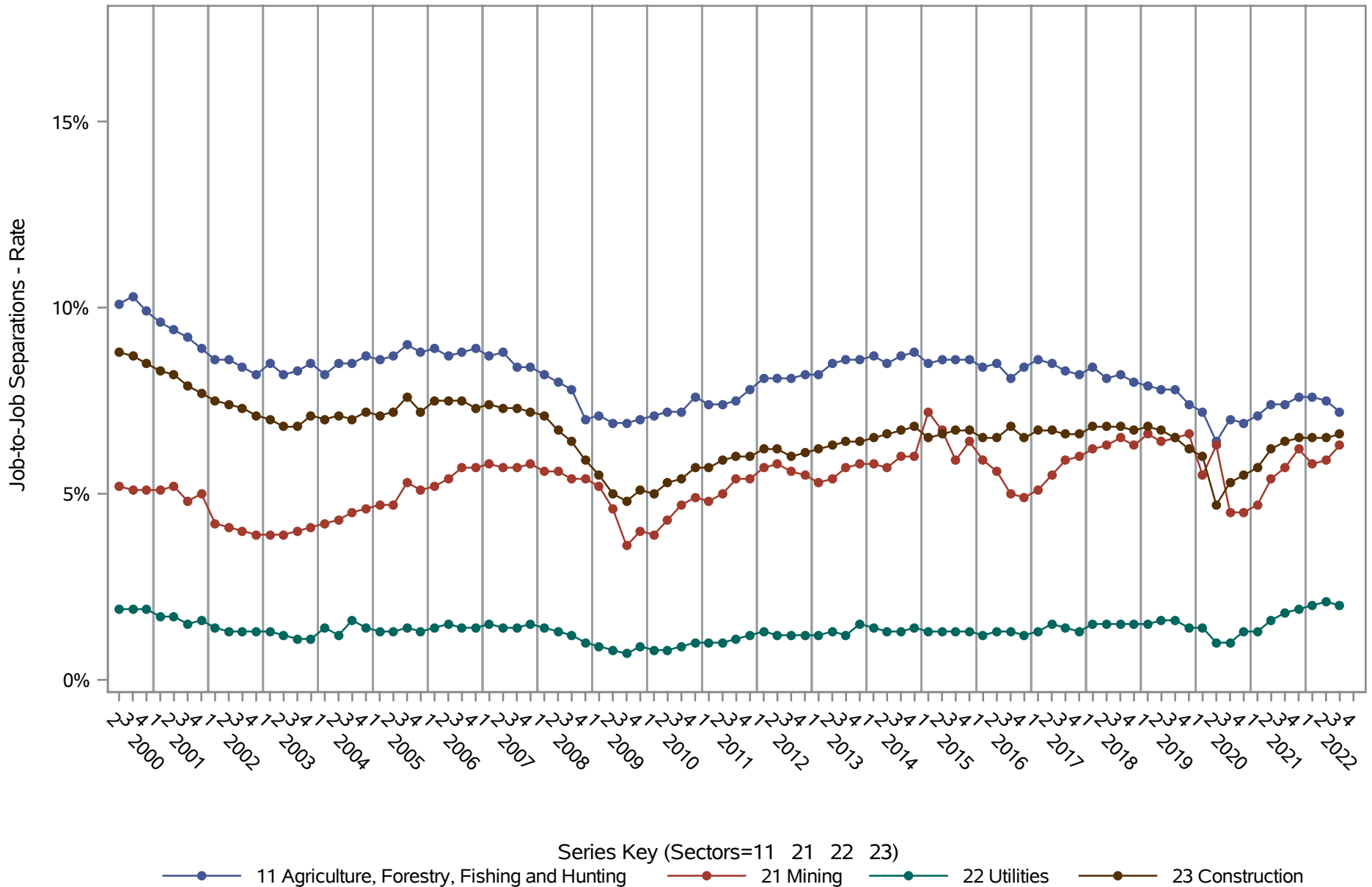

Source: United States Census Bureau, Job-to-Job Flow Statistics, Release R2023Q4 (Beta)

**National J2J Rates**  
**Job-to-Job Separations (Seasonally Adjusted)**  
*by NAICS Sector (2 of 4) Sectors=31-33 42 44-45 48-49*

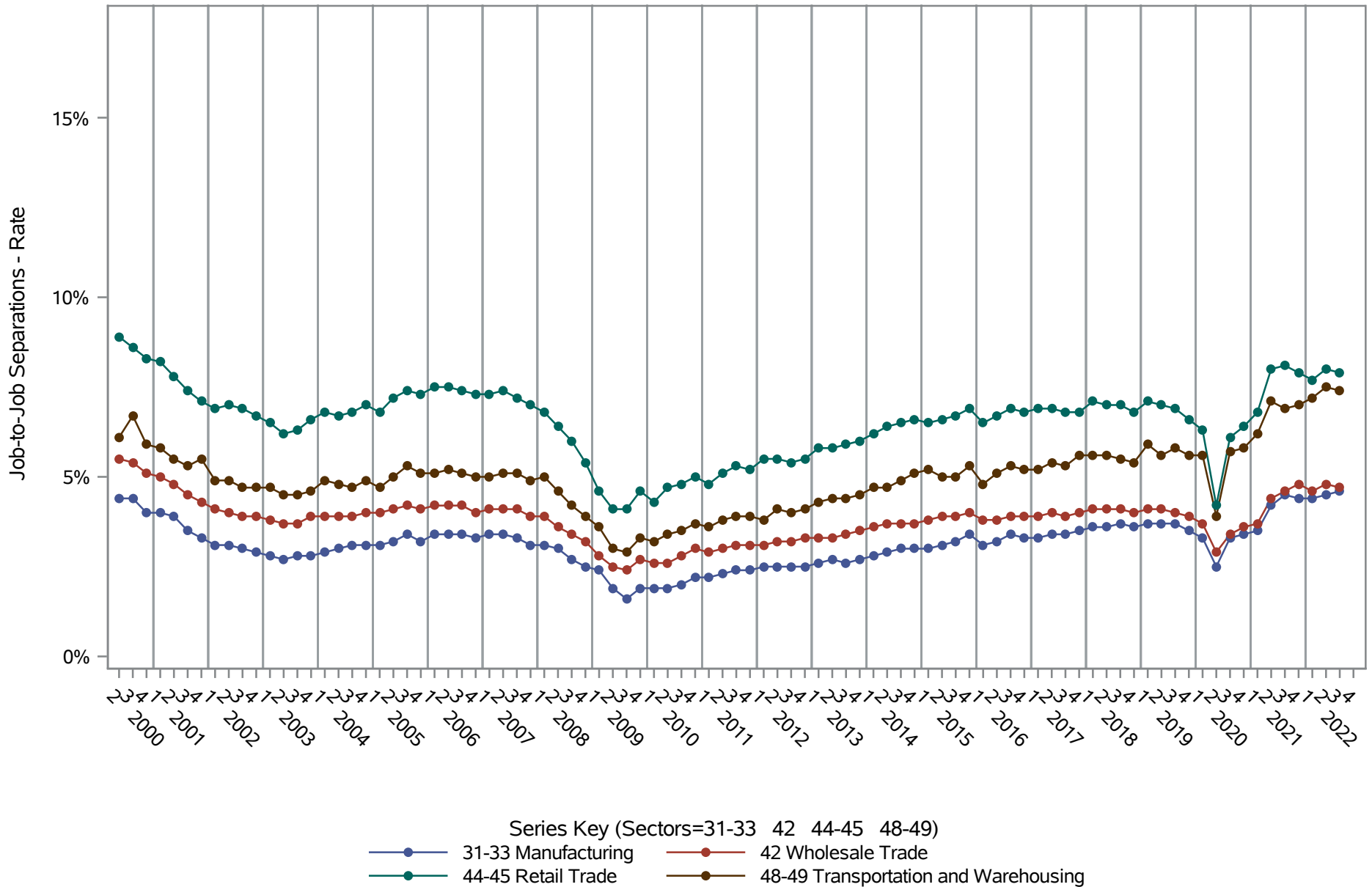

**Source: United States Census Bureau, Job-to-Job Flow Statistics, Release R2023Q4 (Beta)**

## National J2J Rates

Job-to-Job Separations (Seasonally Adjusted)  
by NAICS Sector (3 of 4) Sectors=51 52 53 54 55 56

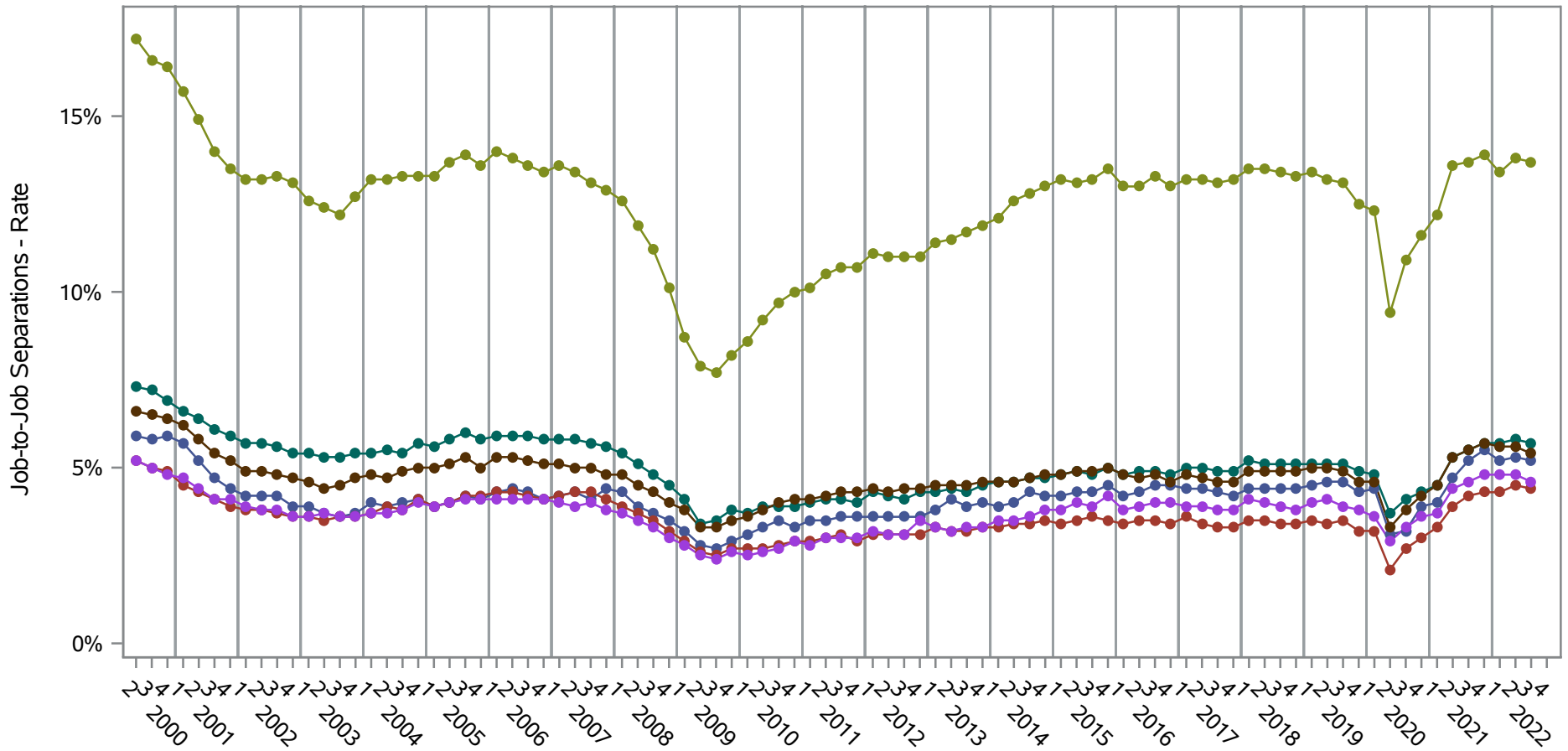

- Series Key (Sectors=51 52 53 54 55 56)
- 51 Information
  - 52 Finance and Insurance
  - 53 Real Estate and Rental and Leasing
  - 54 Professional, Scientific, and Technical Services
  - 55 Management of Companies and Enterprises
  - 56 Administrative and Support and Waste Management and Remediation Services

**Source: United States Census Bureau, Job-to-Job Flow Statistics, Release R2023Q4 (Beta)**

**National J2J Rates**  
**Job-to-Job Separations (Seasonally Adjusted)**  
*by NAICS Sector (4 of 4) Sectors=61 62 71 72 81 92*

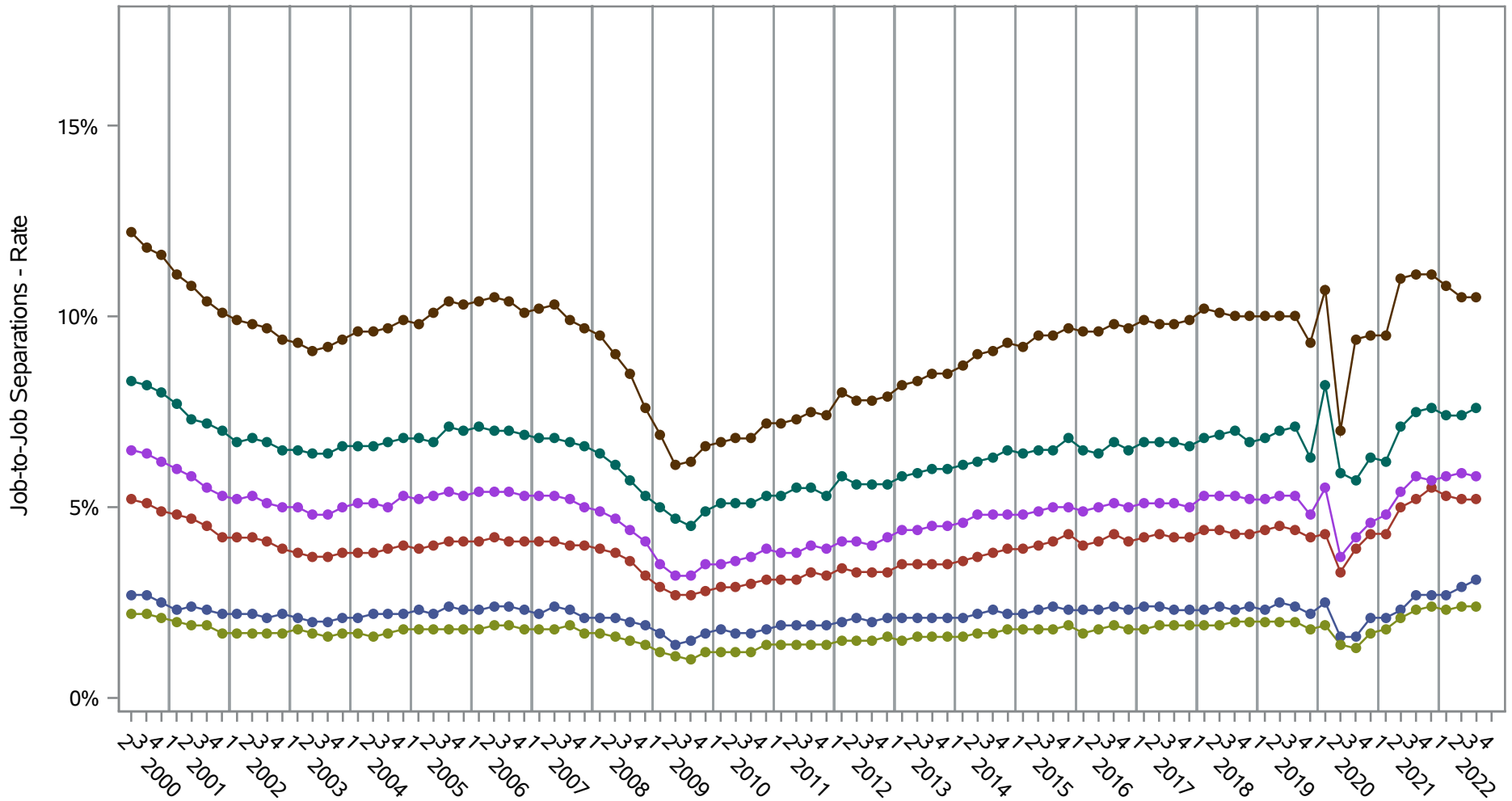

- Series Key (Sectors=61 62 71 72 81 92)
- 61 Educational Services
  - 62 Health Care and Social Assistance
  - 71 Arts, Entertainment, and Recreation
  - 72 Accommodation and Food Services
  - 81 Other Services (except Public Administration)
  - 92 Public Administration

**Source: United States Census Bureau, Job-to-Job Flow Statistics, Release R2023Q4 (Beta)**



**National J2J Rates**  
**Main Job Accessions - Persistent Nonemployment Spell (Seasonally Adjusted)**  
*by NAICS Sector (1 of 4) Sectors=11 21 22 23*

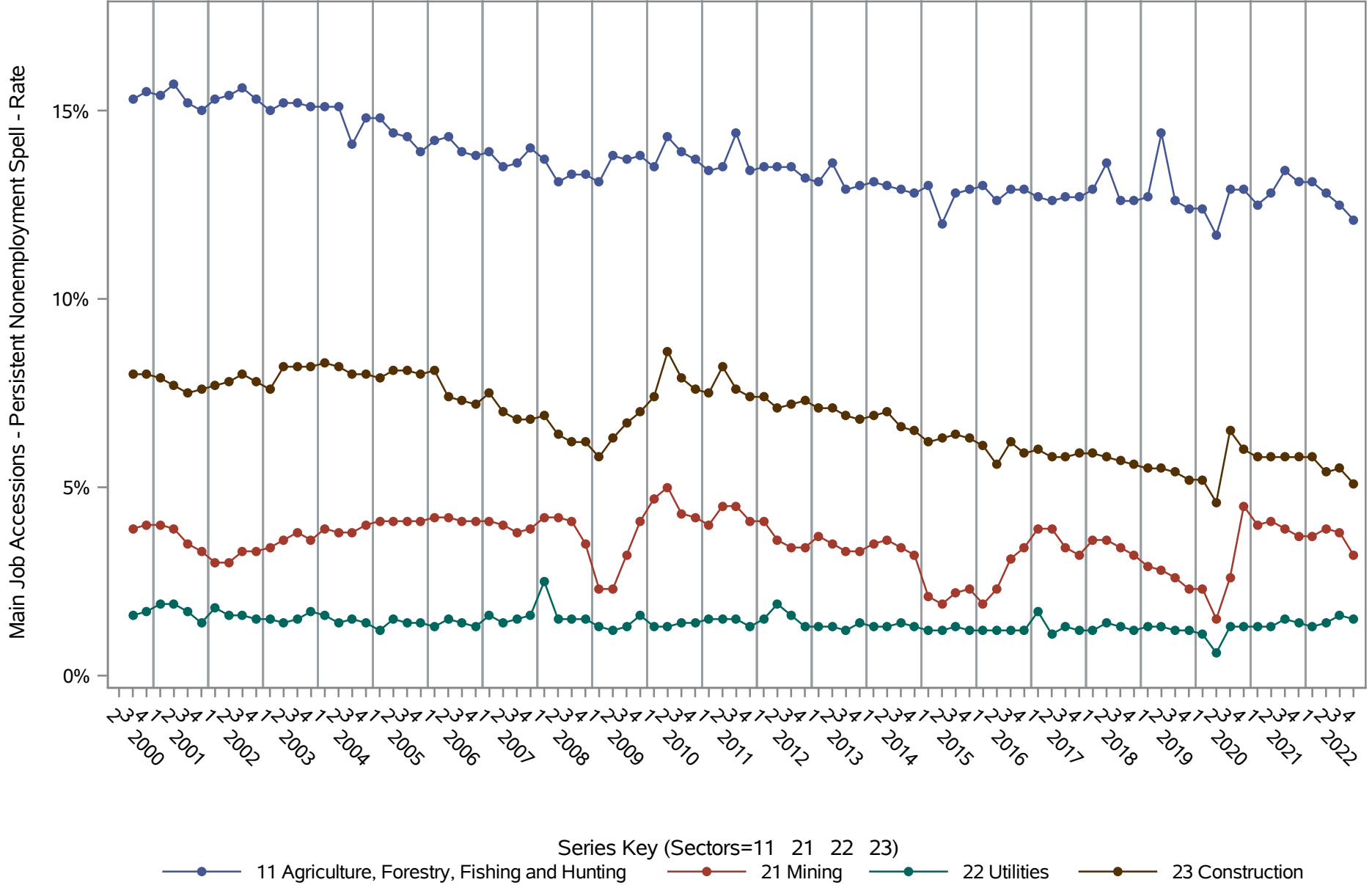

Source: United States Census Bureau, Job-to-Job Flow Statistics, Release R2023Q4 (Beta)

## National J2J Rates

### Main Job Accessions - Persistent Nonemployment Spell (Seasonally Adjusted)

by NAICS Sector (2 of 4) Sectors=31-33 42 44-45 48-49

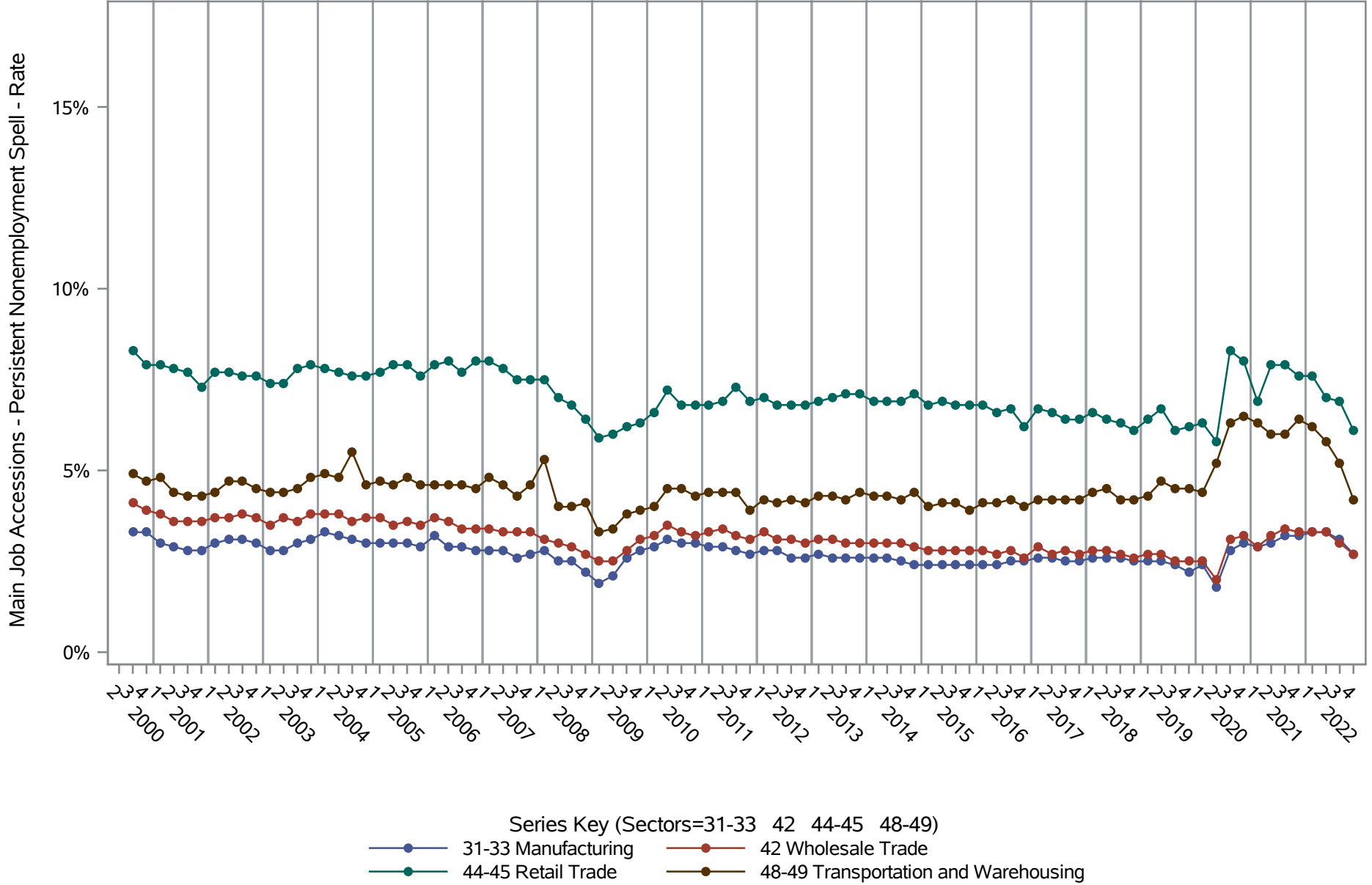

Source: United States Census Bureau, Job-to-Job Flow Statistics, Release R2023Q4 (Beta)

# National J2J Rates

## Main Job Accessions - Persistent Nonemployment Spell (Seasonally Adjusted)

### by NAICS Sector (3 of 4) Sectors=51 52 53 54 55 56

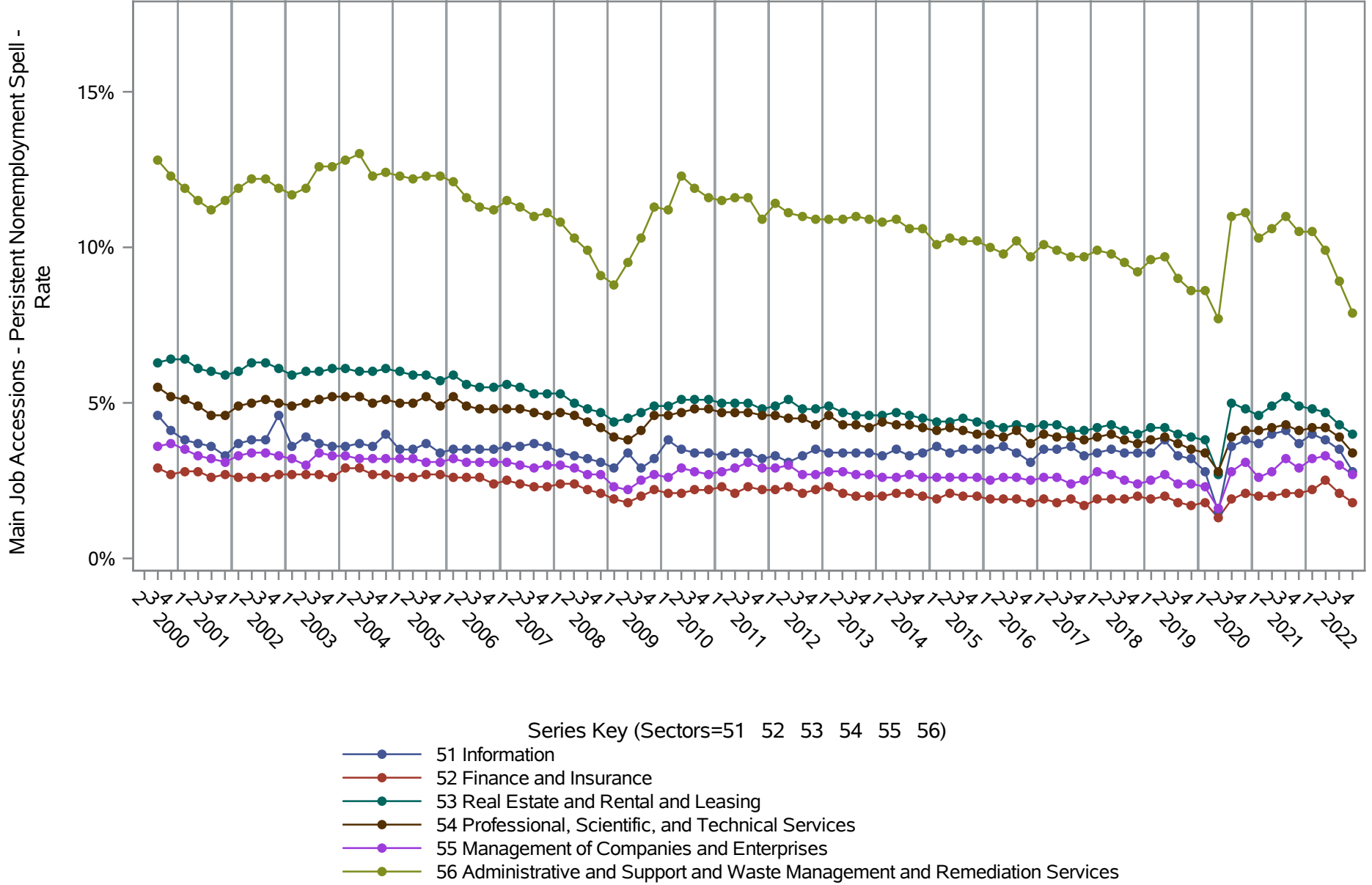

Source: United States Census Bureau, Job-to-Job Flow Statistics, Release R2023Q4 (Beta)

# National J2J Rates

## Main Job Accessions - Persistent Nonemployment Spell (Seasonally Adjusted)

*by NAICS Sector (4 of 4) Sectors=61 62 71 72 81 92*

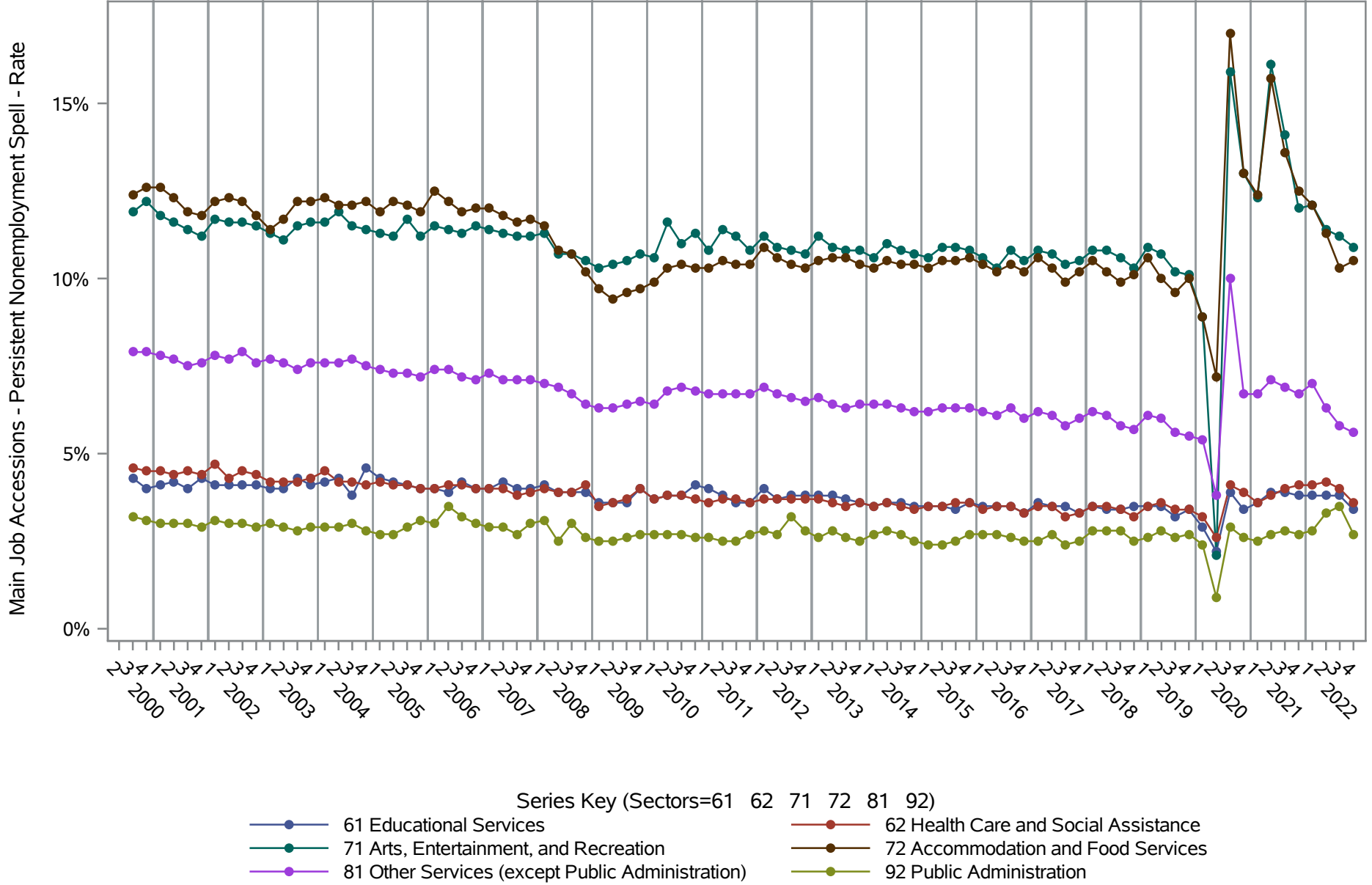

Source: United States Census Bureau, Job-to-Job Flow Statistics, Release R2023Q4 (Beta)

# National J2J Rates

## Main Job Separations - Persistent Nonemployment Spell (Seasonally Adjusted)

by NAICS Sector (1 of 4) Sectors=11 21 22 23

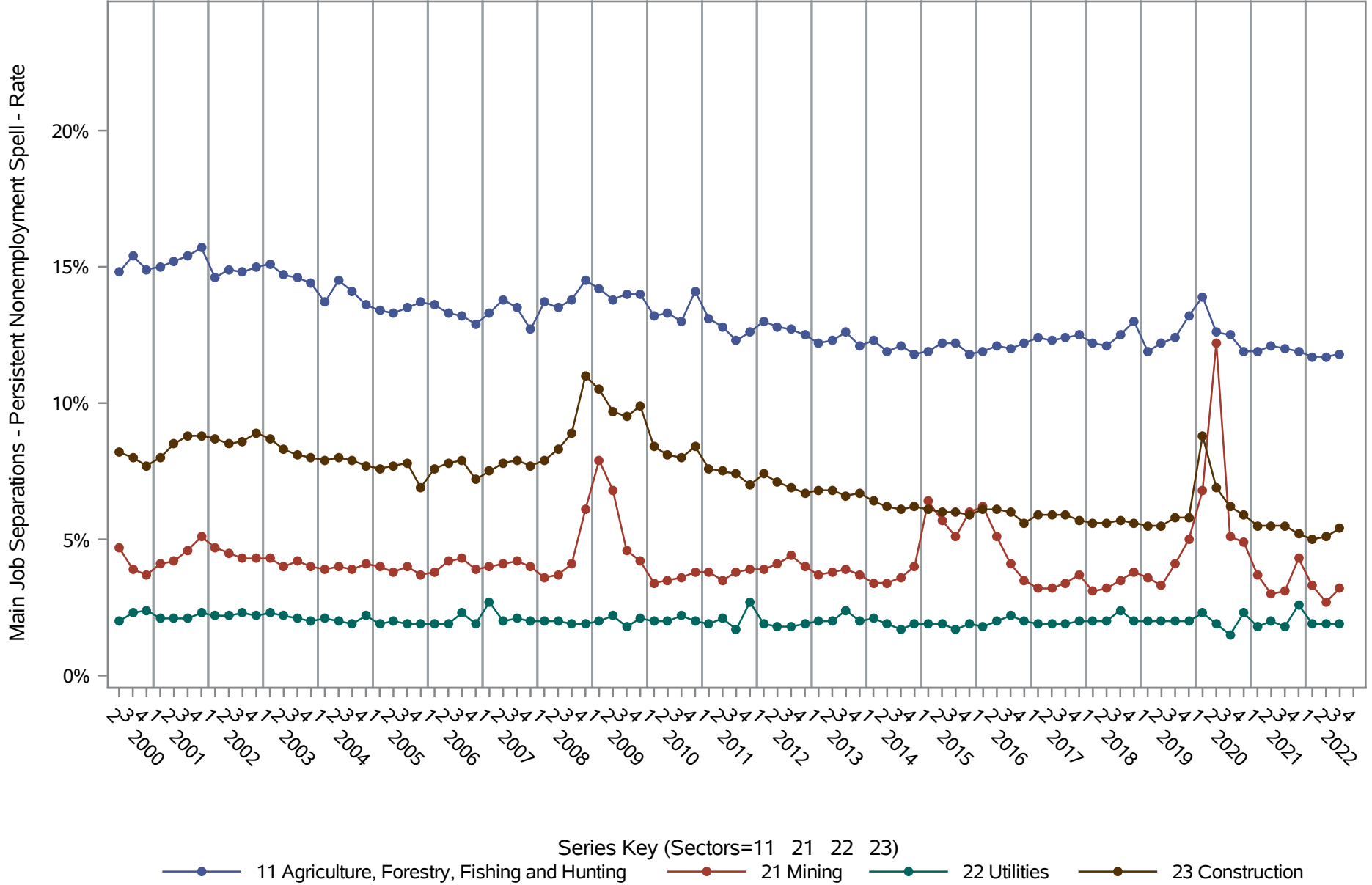

Source: United States Census Bureau, Job-to-Job Flow Statistics, Release R2023Q4 (Beta)

## National J2J Rates

### Main Job Separations - Persistent Nonemployment Spell (Seasonally Adjusted)

by NAICS Sector (2 of 4) Sectors=31-33 42 44-45 48-49

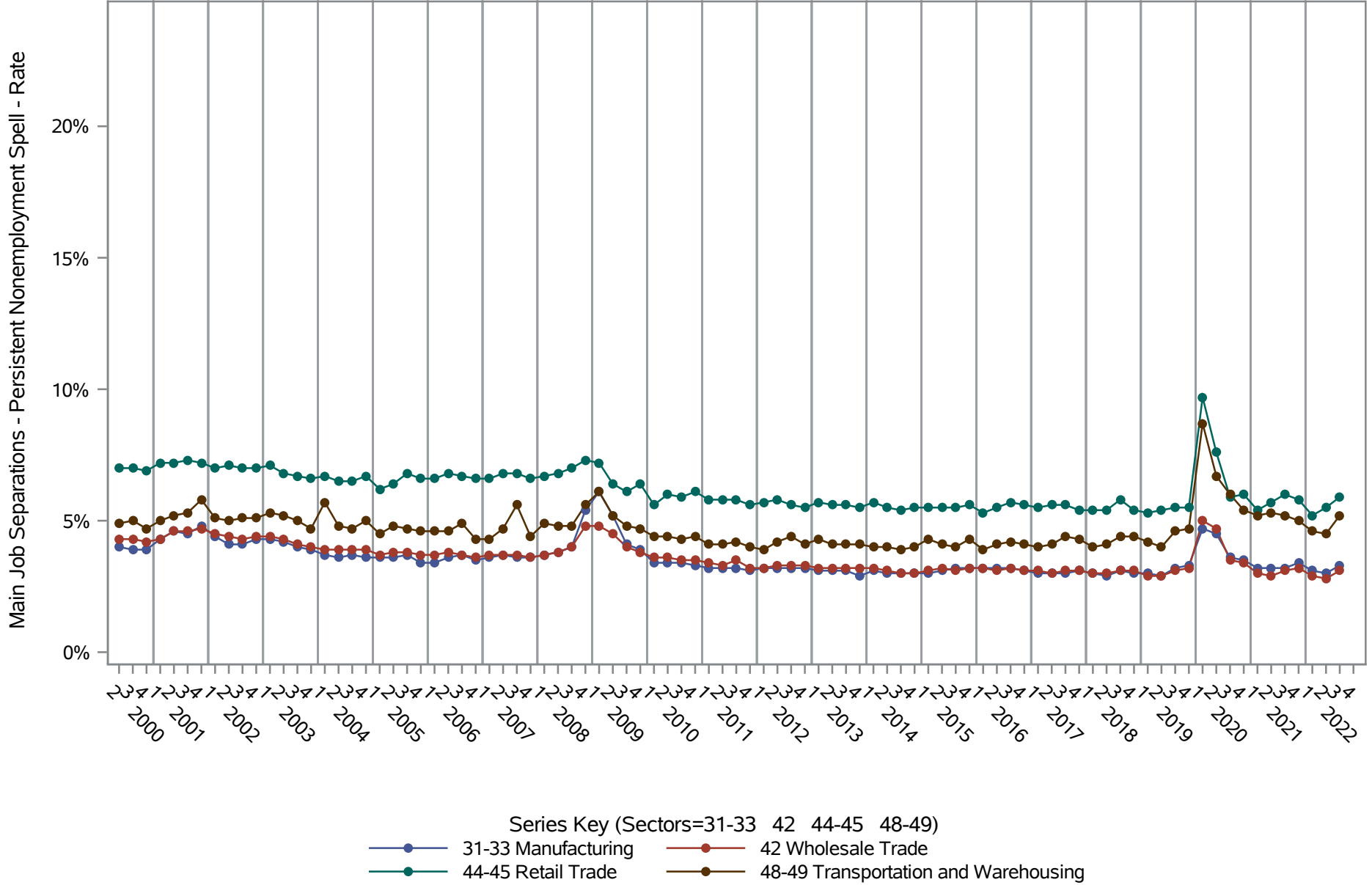

Source: United States Census Bureau, Job-to-Job Flow Statistics, Release R2023Q4 (Beta)

# National J2J Rates

## Main Job Separations - Persistent Nonemployment Spell (Seasonally Adjusted) by NAICS Sector (3 of 4) Sectors=51 52 53 54 55 56

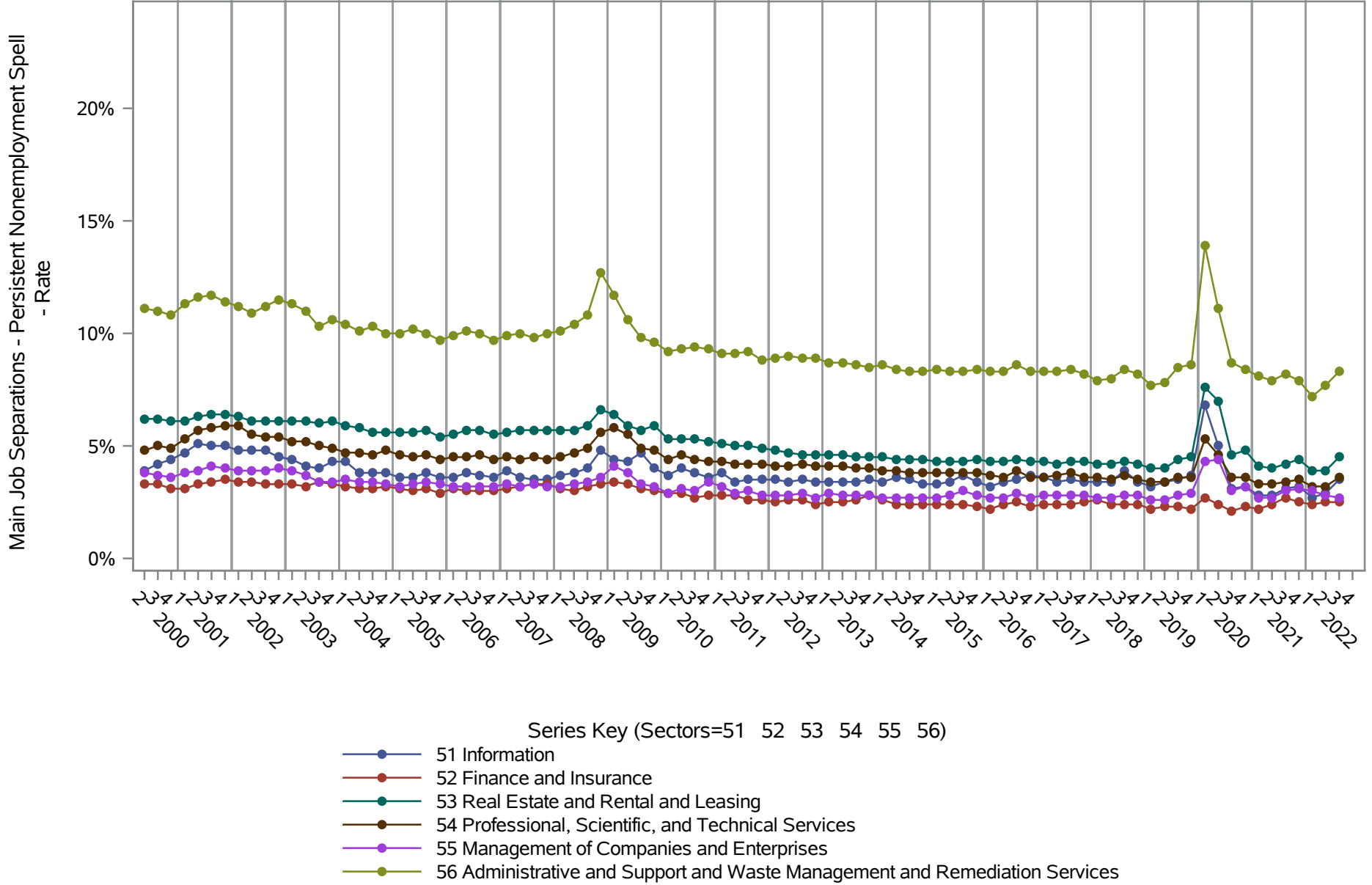

Series Key (Sectors=51 52 53 54 55 56)

- 51 Information
- 52 Finance and Insurance
- 53 Real Estate and Rental and Leasing
- 54 Professional, Scientific, and Technical Services
- 55 Management of Companies and Enterprises
- 56 Administrative and Support and Waste Management and Remediation Services

**Source: United States Census Bureau, Job-to-Job Flow Statistics, Release R2023Q4 (Beta)**

# National J2J Rates

## Main Job Separations - Persistent Nonemployment Spell (Seasonally Adjusted)

by NAICS Sector (4 of 4) Sectors=61 62 71 72 81 92

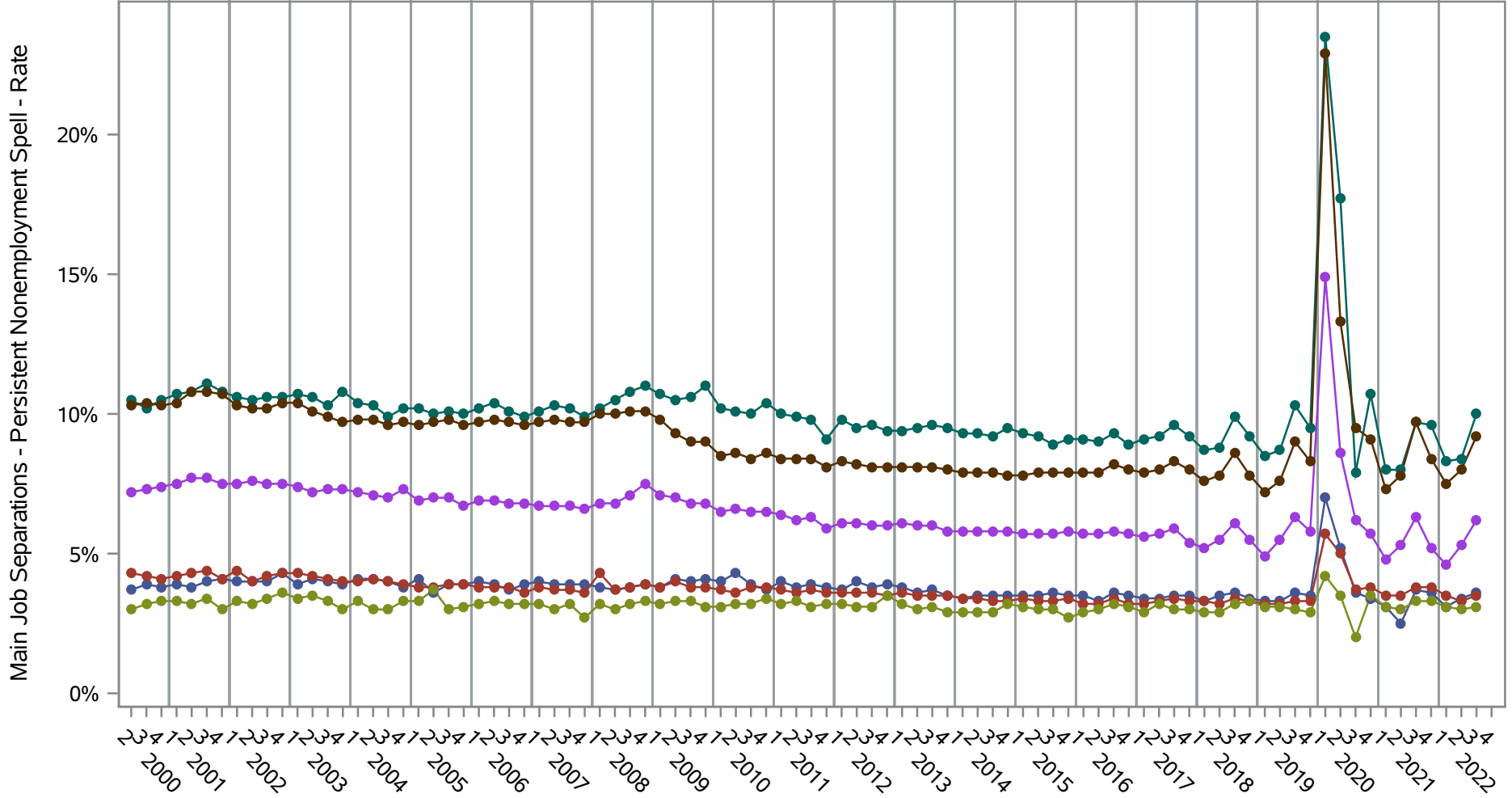

- Series Key (Sectors=61 62 71 72 81 92)
- 61 Educational Services
  - 62 Health Care and Social Assistance
  - 71 Arts, Entertainment, and Recreation
  - 72 Accommodation and Food Services
  - 81 Other Services (except Public Administration)
  - 92 Public Administration

**Source: United States Census Bureau, Job-to-Job Flow Statistics, Release R2023Q4 (Beta)**



**National J2J Rates**  
**EE Accessions (Seasonally Adjusted)**  
*by NAICS Sector (1 of 4) Sectors=11 21 22 23*

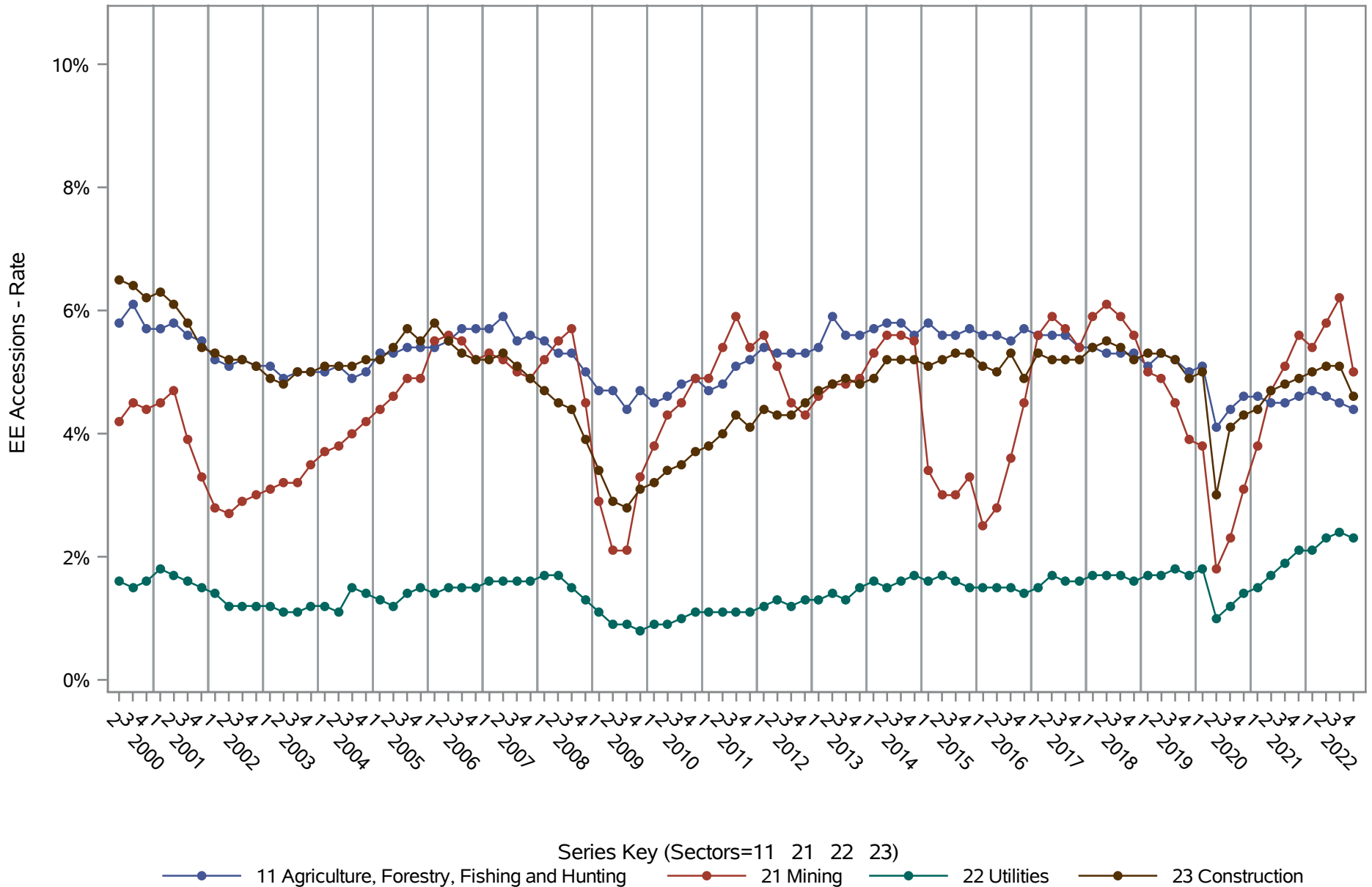

**Source: United States Census Bureau, Job-to-Job Flow Statistics, Release R2023Q4 (Beta)**

**National J2J Rates**  
**EE Accessions (Seasonally Adjusted)**  
*by NAICS Sector (2 of 4) Sectors=31-33 42 44-45 48-49*

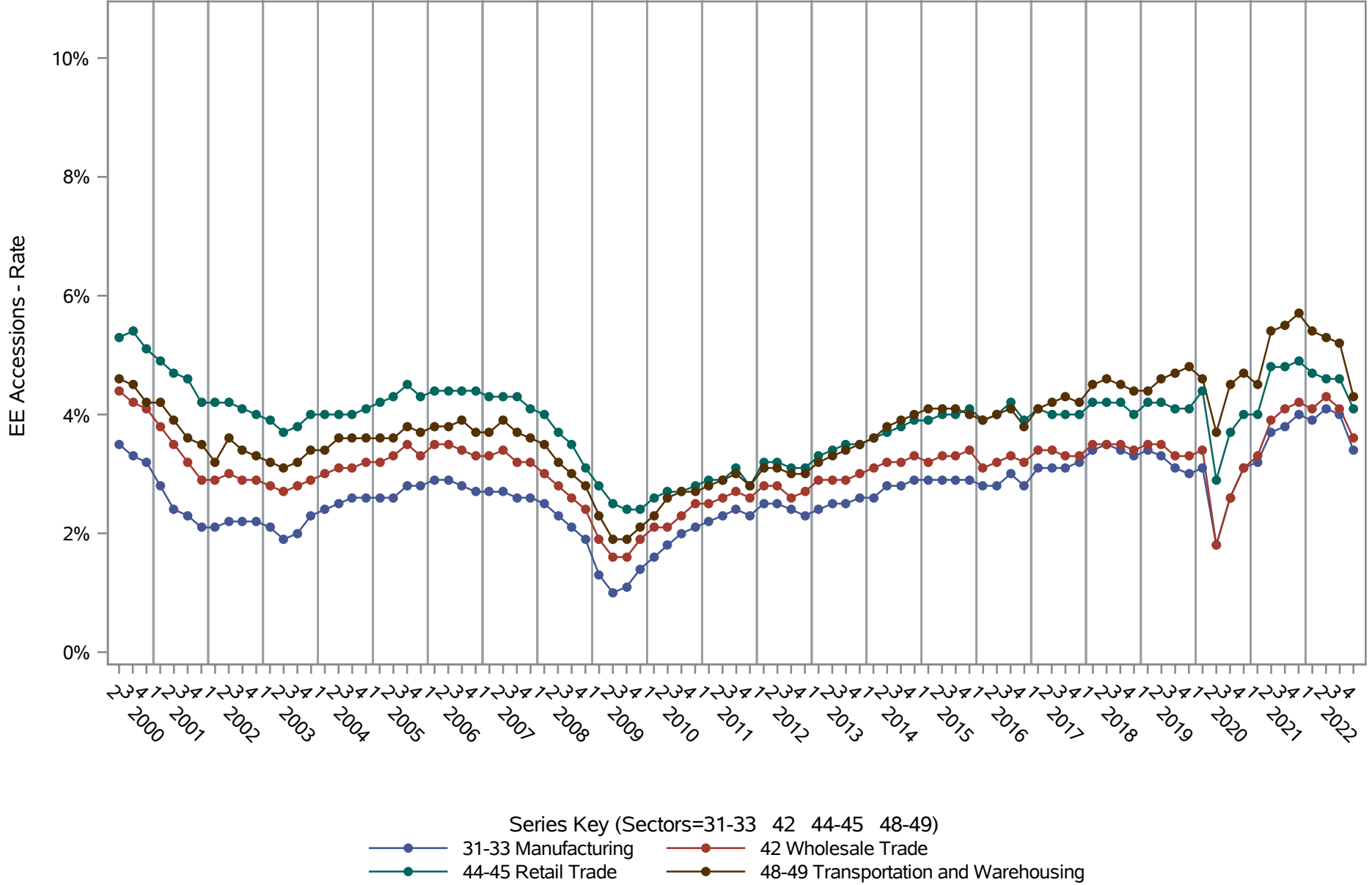

Source: United States Census Bureau, Job-to-Job Flow Statistics, Release R2023Q4 (Beta)

**National J2J Rates**  
**EE Accessions (Seasonally Adjusted)**  
*by NAICS Sector (3 of 4) Sectors=51 52 53 54 55 56*

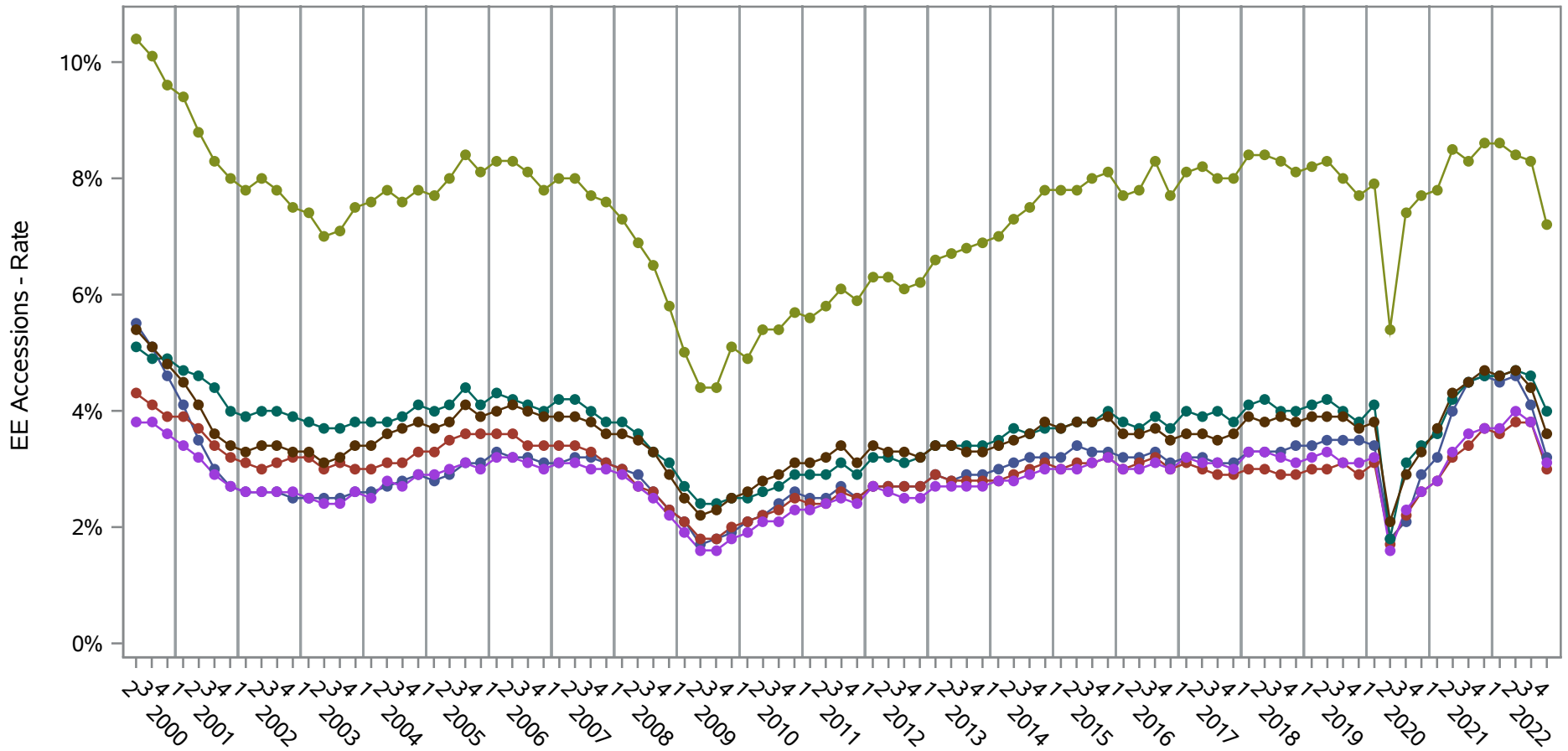

- Series Key (Sectors=51 52 53 54 55 56)
- 51 Information
  - 52 Finance and Insurance
  - 53 Real Estate and Rental and Leasing
  - 54 Professional, Scientific, and Technical Services
  - 55 Management of Companies and Enterprises
  - 56 Administrative and Support and Waste Management and Remediation Services

**Source: United States Census Bureau, Job-to-Job Flow Statistics, Release R2023Q4 (Beta)**

**National J2J Rates**  
**EE Accessions (Seasonally Adjusted)**  
*by NAICS Sector (4 of 4) Sectors=61 62 71 72 81 92*

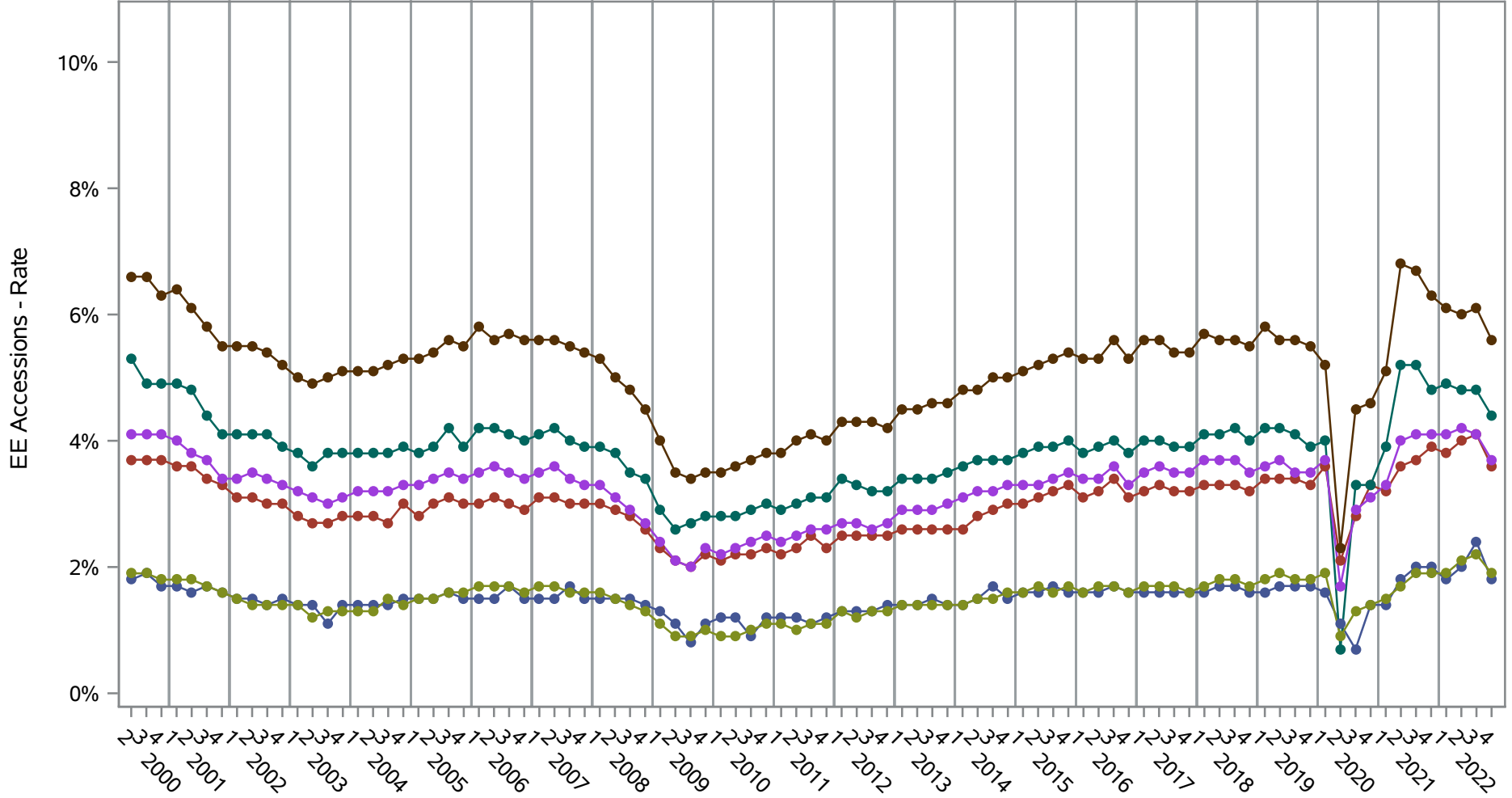

- Series Key (Sectors=61 62 71 72 81 92)
- 61 Educational Services
  - 62 Health Care and Social Assistance
  - 71 Arts, Entertainment, and Recreation
  - 72 Accommodation and Food Services
  - 81 Other Services (except Public Administration)
  - 92 Public Administration

**Source: United States Census Bureau, Job-to-Job Flow Statistics, Release R2023Q4 (Beta)**

# National J2J Rates

## AQ Accessions - Short Duration Nonemployment Spell (Seasonally Adjusted) by NAICS Sector (1 of 4) Sectors=11 21 22 23

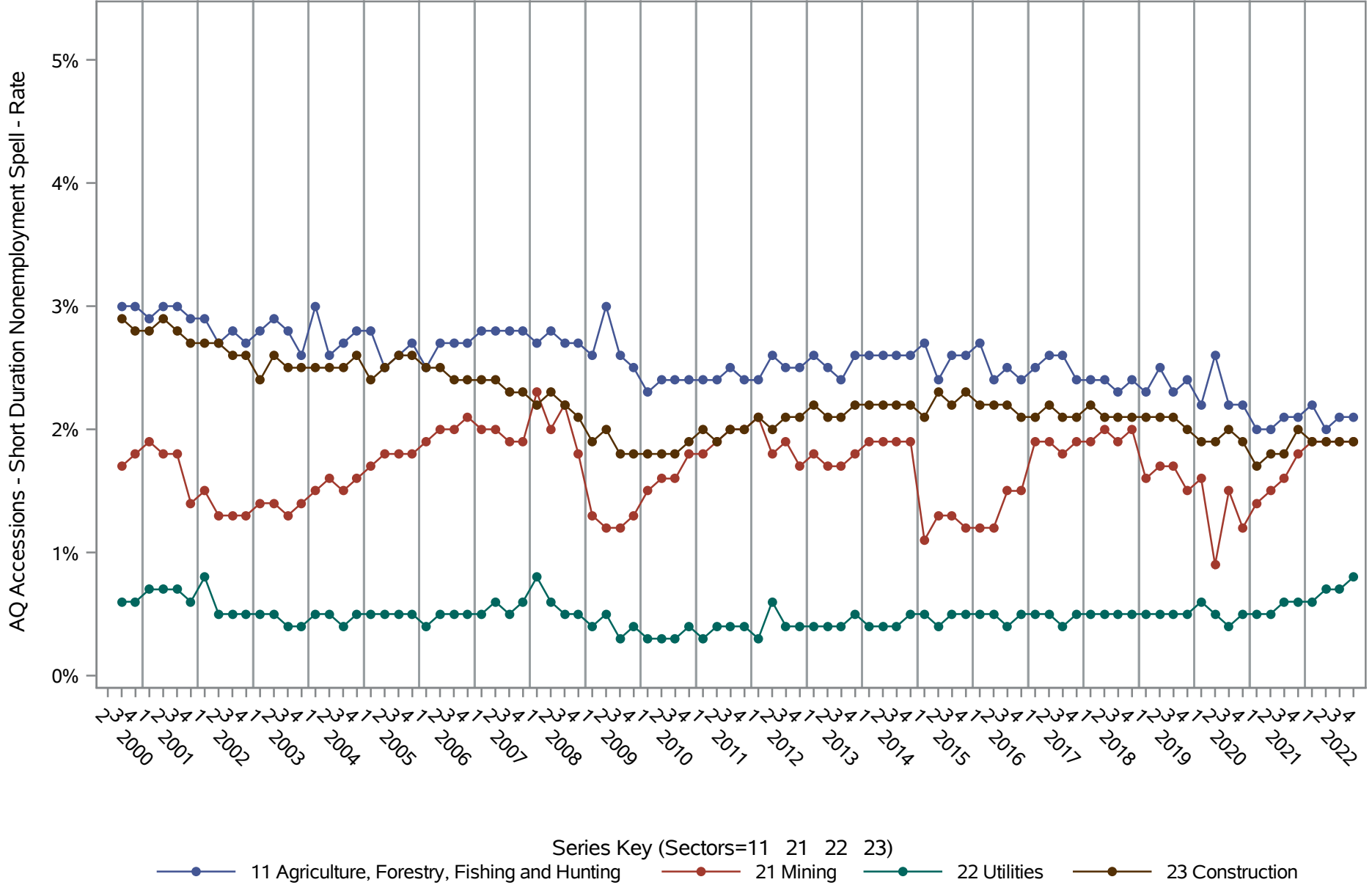

Source: United States Census Bureau, Job-to-Job Flow Statistics, Release R2023Q4 (Beta)

## National J2J Rates

### AQ Accessions - Short Duration Nonemployment Spell (Seasonally Adjusted) by NAICS Sector (2 of 4) Sectors=31-33 42 44-45 48-49

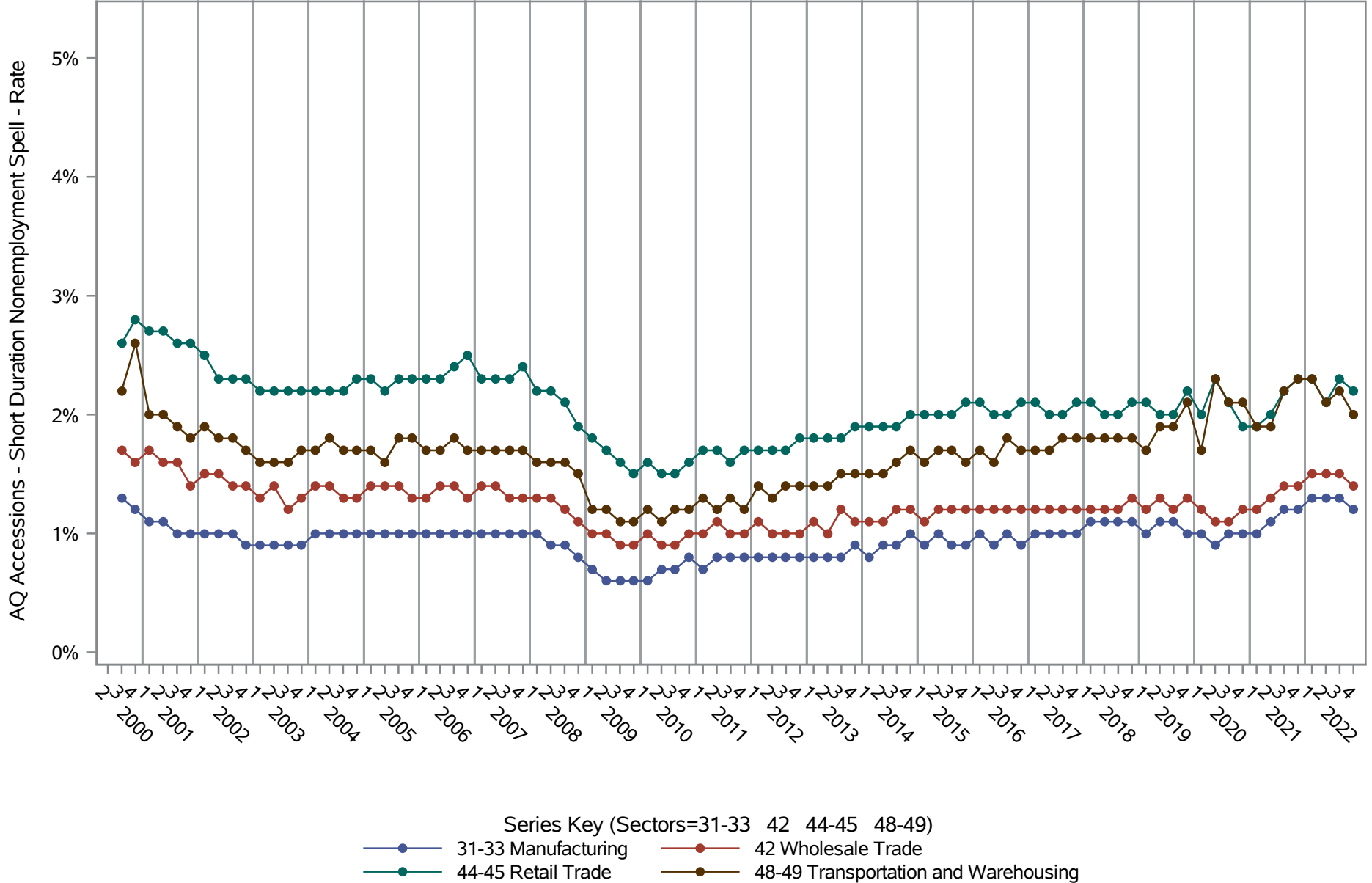

Source: United States Census Bureau, Job-to-Job Flow Statistics, Release R2023Q4 (Beta)

**National J2J Rates**  
**AQ Accessions - Short Duration Nonemployment Spell (Seasonally Adjusted)**  
*by NAICS Sector (3 of 4) Sectors=51 52 53 54 55 56*

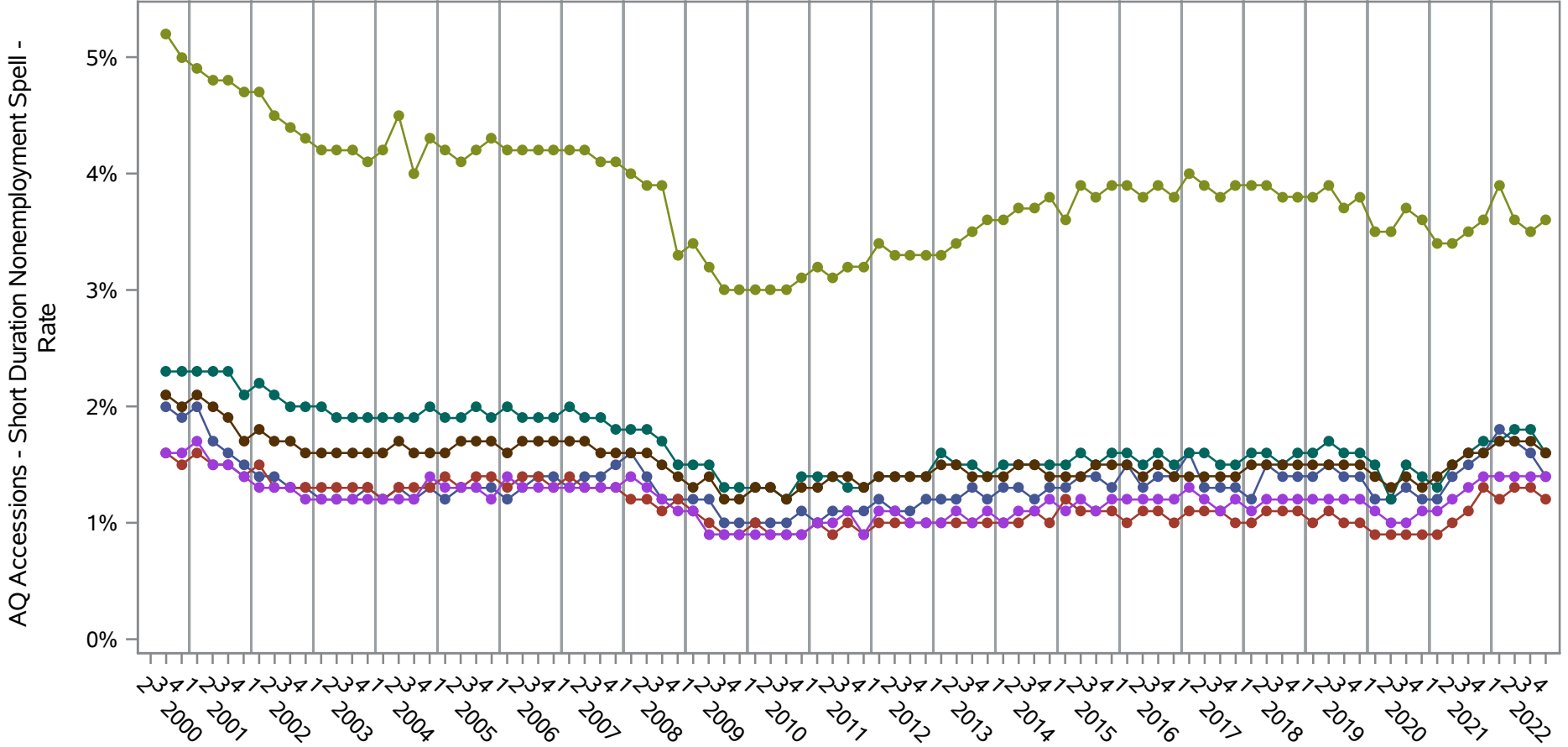

- Series Key (Sectors=51 52 53 54 55 56)
- 51 Information
  - 52 Finance and Insurance
  - 53 Real Estate and Rental and Leasing
  - 54 Professional, Scientific, and Technical Services
  - 55 Management of Companies and Enterprises
  - 56 Administrative and Support and Waste Management and Remediation Services

**Source: United States Census Bureau, Job-to-Job Flow Statistics, Release R2023Q4 (Beta)**

# National J2J Rates

## AQ Accessions - Short Duration Nonemployment Spell (Seasonally Adjusted)

by NAICS Sector (4 of 4) Sectors=61 62 71 72 81 92

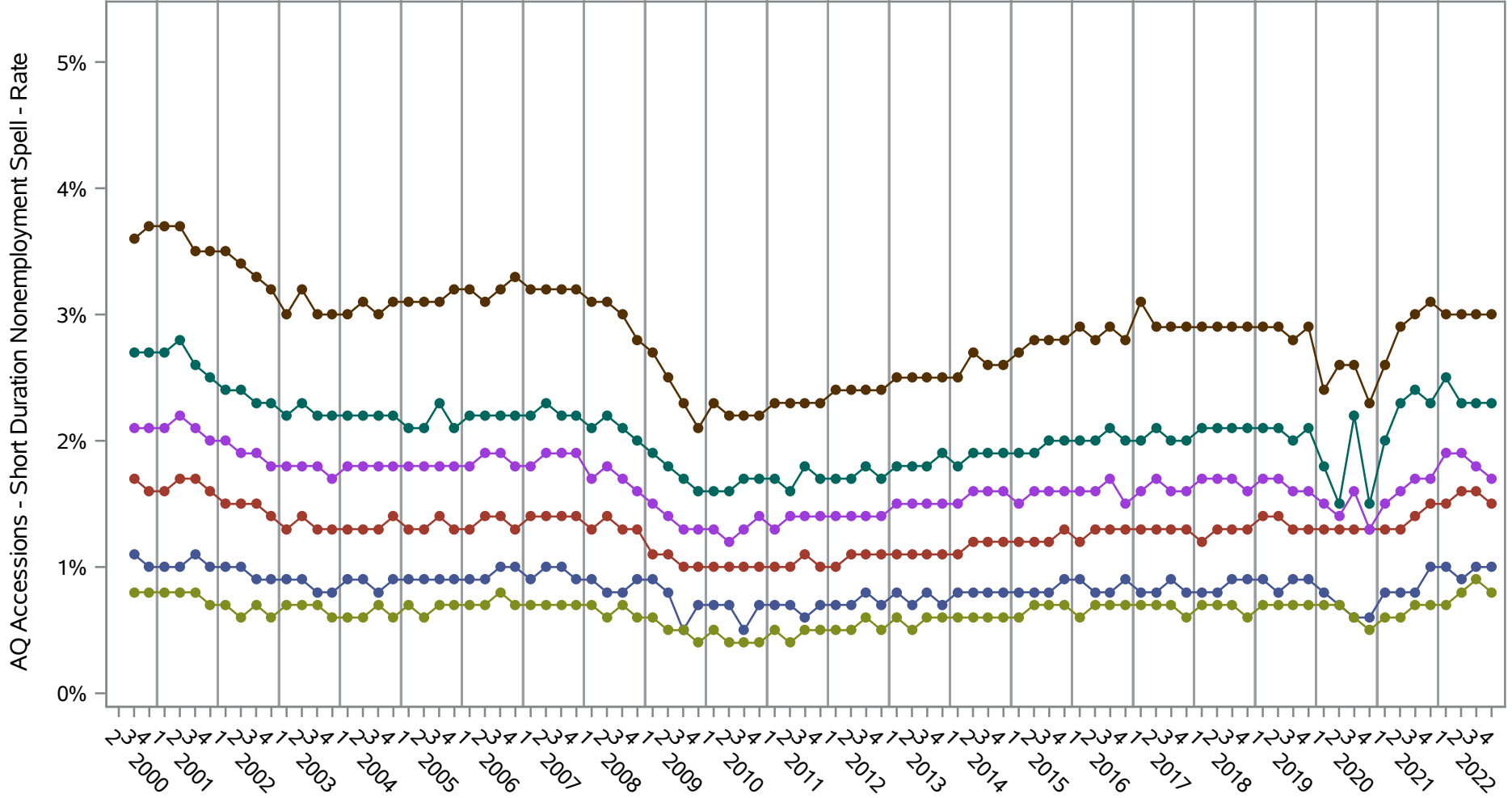

Series Key (Sectors=61 62 71 72 81 92)

- 61 Educational Services
  - 71 Arts, Entertainment, and Recreation
  - 81 Other Services (except Public Administration)
- 62 Health Care and Social Assistance
  - 72 Accommodation and Food Services
  - 92 Public Administration

**Source: United States Census Bureau, Job-to-Job Flow Statistics, Release R2023Q4 (Beta)**



# National J2J Rates

## AQ Separations - Short Duration Nonemployment Spell (Seasonally Adjusted)

### by NAICS Sector (1 of 4) Sectors=11 21 22 23

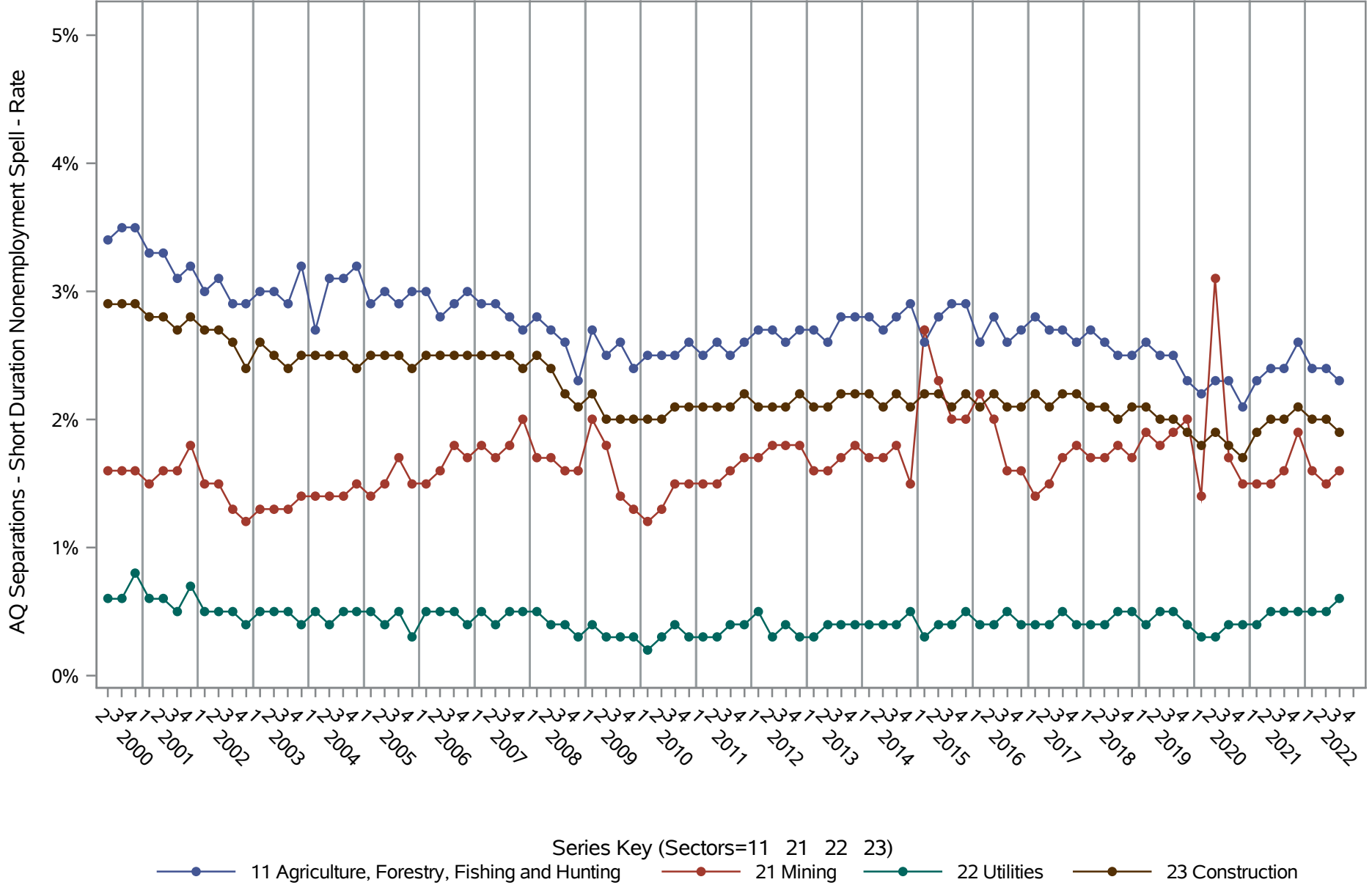

Source: United States Census Bureau, Job-to-Job Flow Statistics, Release R2023Q4 (Beta)

**National J2J Rates**  
**AQ Separations - Short Duration Nonemployment Spell (Seasonally Adjusted)**  
*by NAICS Sector (2 of 4) Sectors=31-33 42 44-45 48-49*

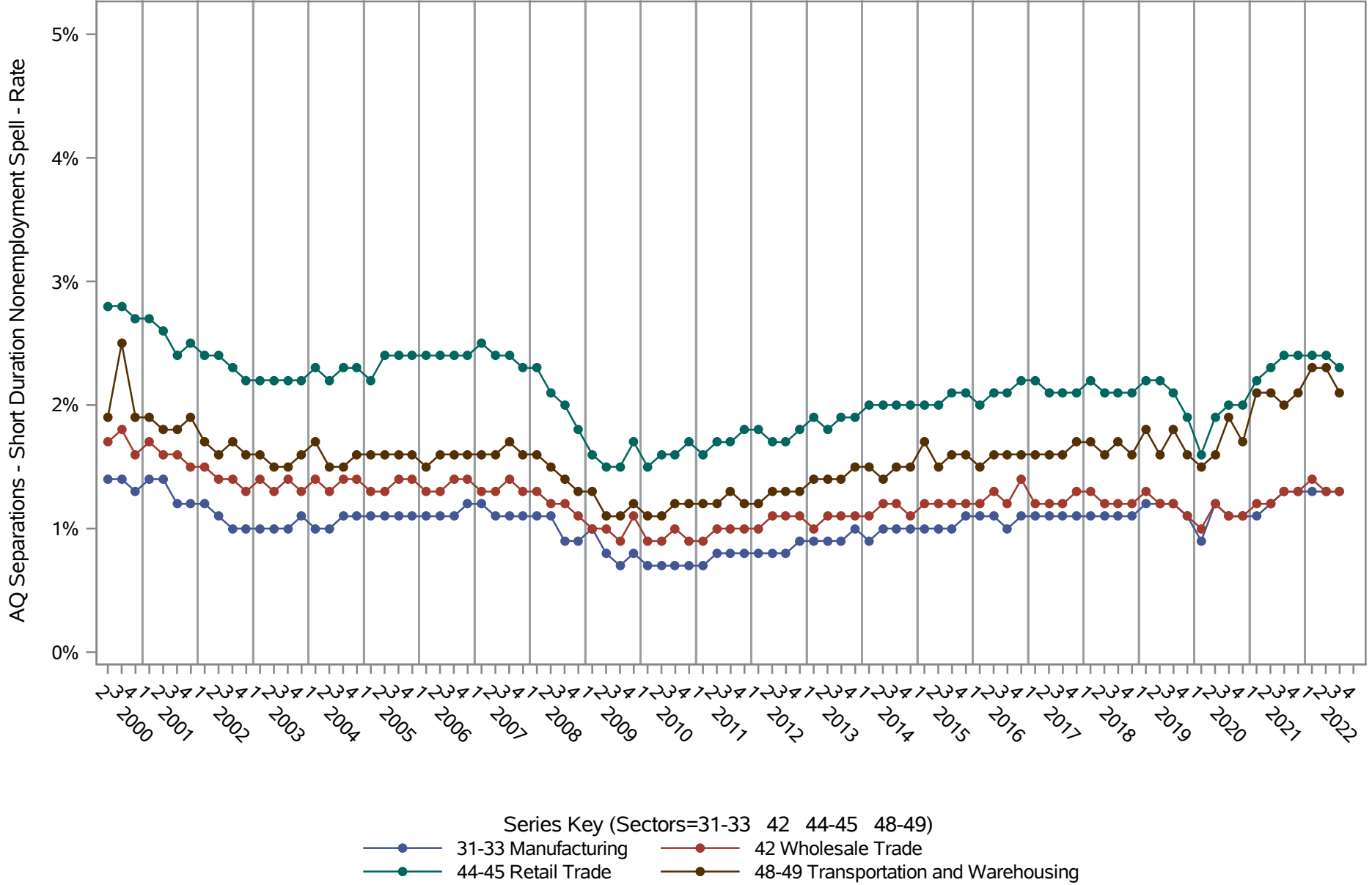

Source: United States Census Bureau, Job-to-Job Flow Statistics, Release R2023Q4 (Beta)

# National J2J Rates

## AQ Separations - Short Duration Nonemployment Spell (Seasonally Adjusted)

by NAICS Sector (3 of 4) Sectors=51 52 53 54 55 56

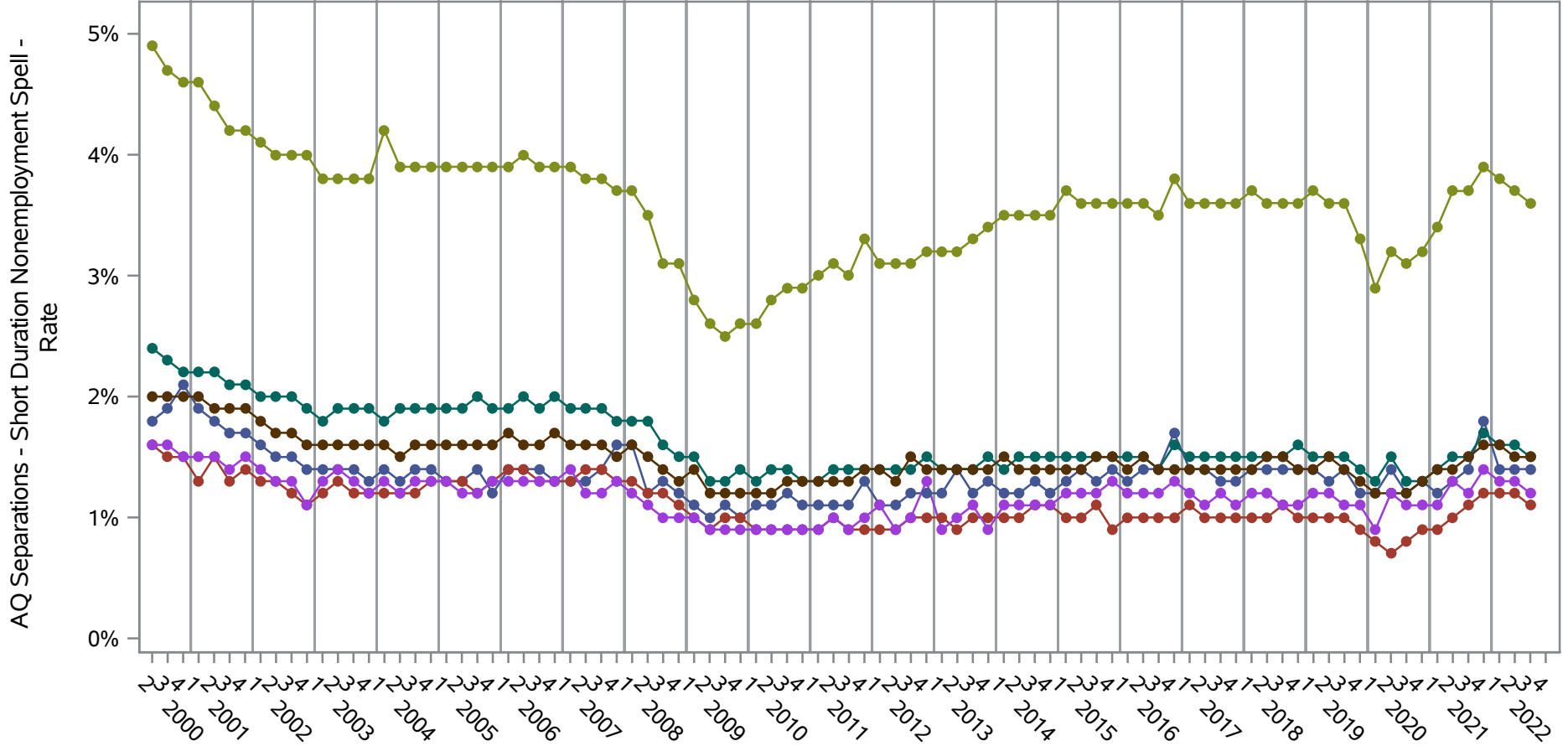

- Series Key (Sectors=51 52 53 54 55 56)
- 51 Information
  - 52 Finance and Insurance
  - 53 Real Estate and Rental and Leasing
  - 54 Professional, Scientific, and Technical Services
  - 55 Management of Companies and Enterprises
  - 56 Administrative and Support and Waste Management and Remediation Services

**Source: United States Census Bureau, Job-to-Job Flow Statistics, Release R2023Q4 (Beta)**

# National J2J Rates

## AQ Separations - Short Duration Nonemployment Spell (Seasonally Adjusted)

by NAICS Sector (4 of 4) Sectors=61 62 71 72 81 92

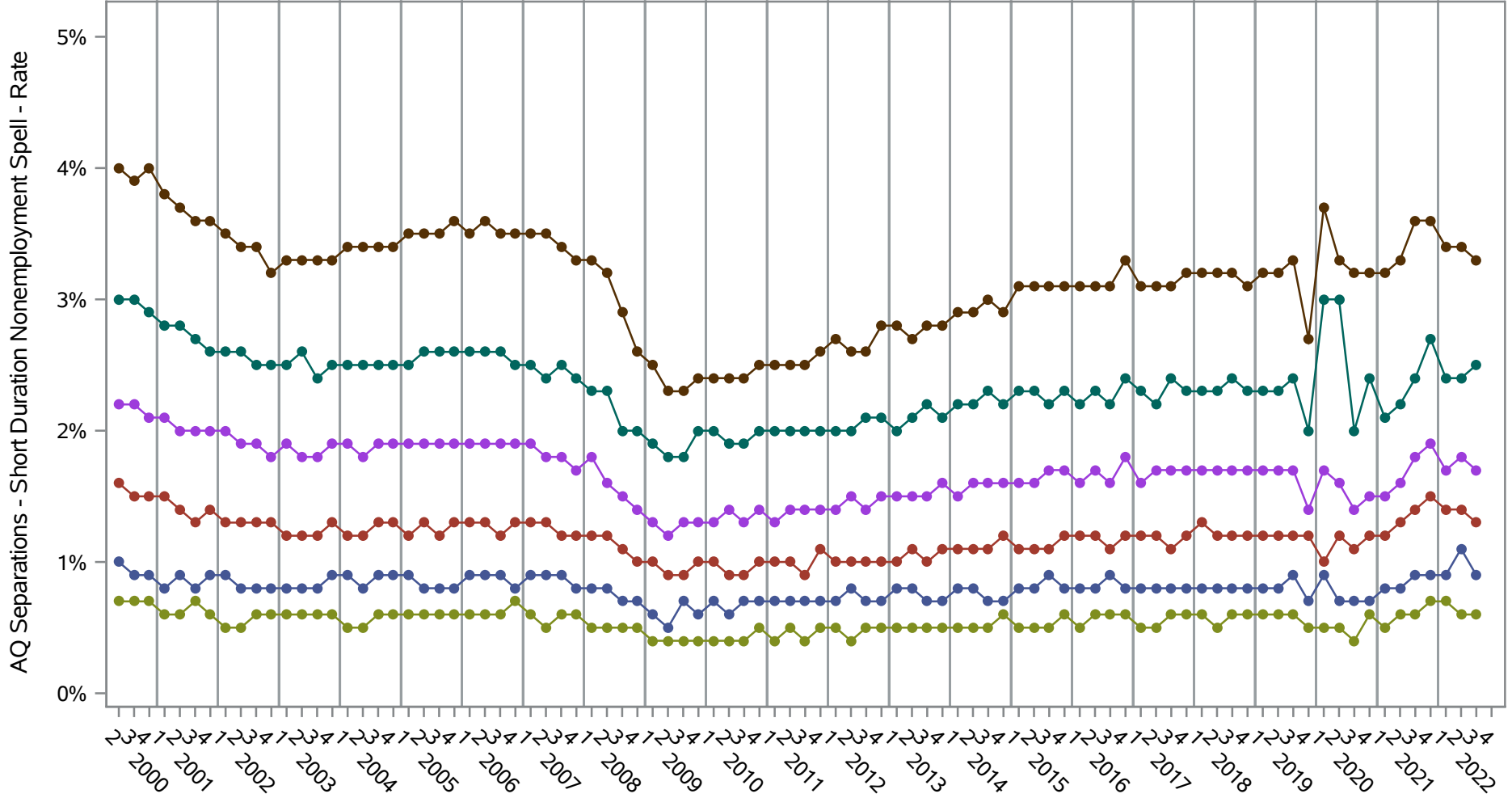

- Series Key (Sectors=61 62 71 72 81 92)
- 61 Educational Services
    - 71 Arts, Entertainment, and Recreation
    - 81 Other Services (except Public Administration)
  - 62 Health Care and Social Assistance
    - 72 Accommodation and Food Services
    - 92 Public Administration

**Source: United States Census Bureau, Job-to-Job Flow Statistics, Release R2023Q4 (Beta)**