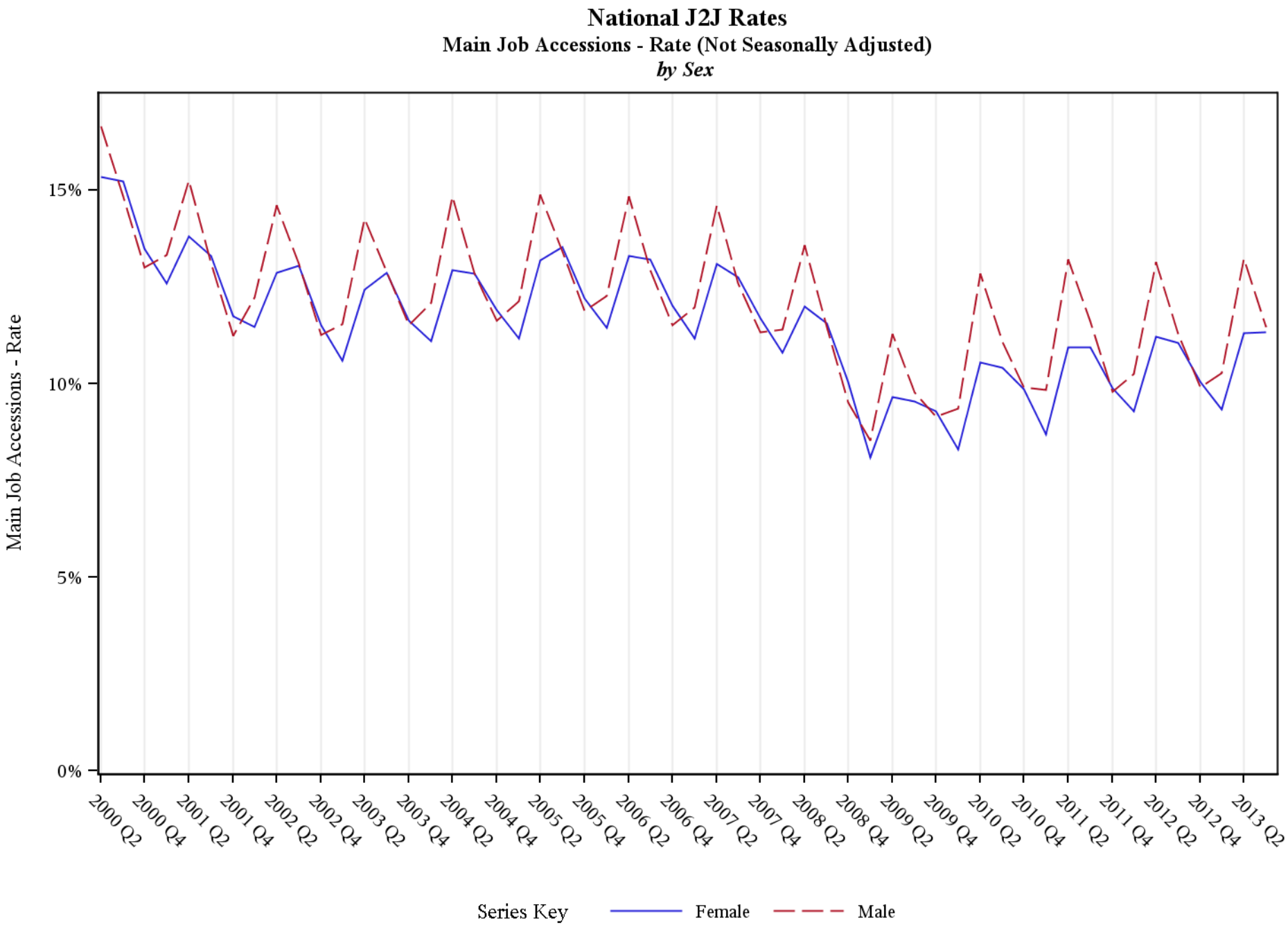

Source: United States Census Bureau, Job-to-Job Flow Statistics, Release 2014Q3 (Beta)

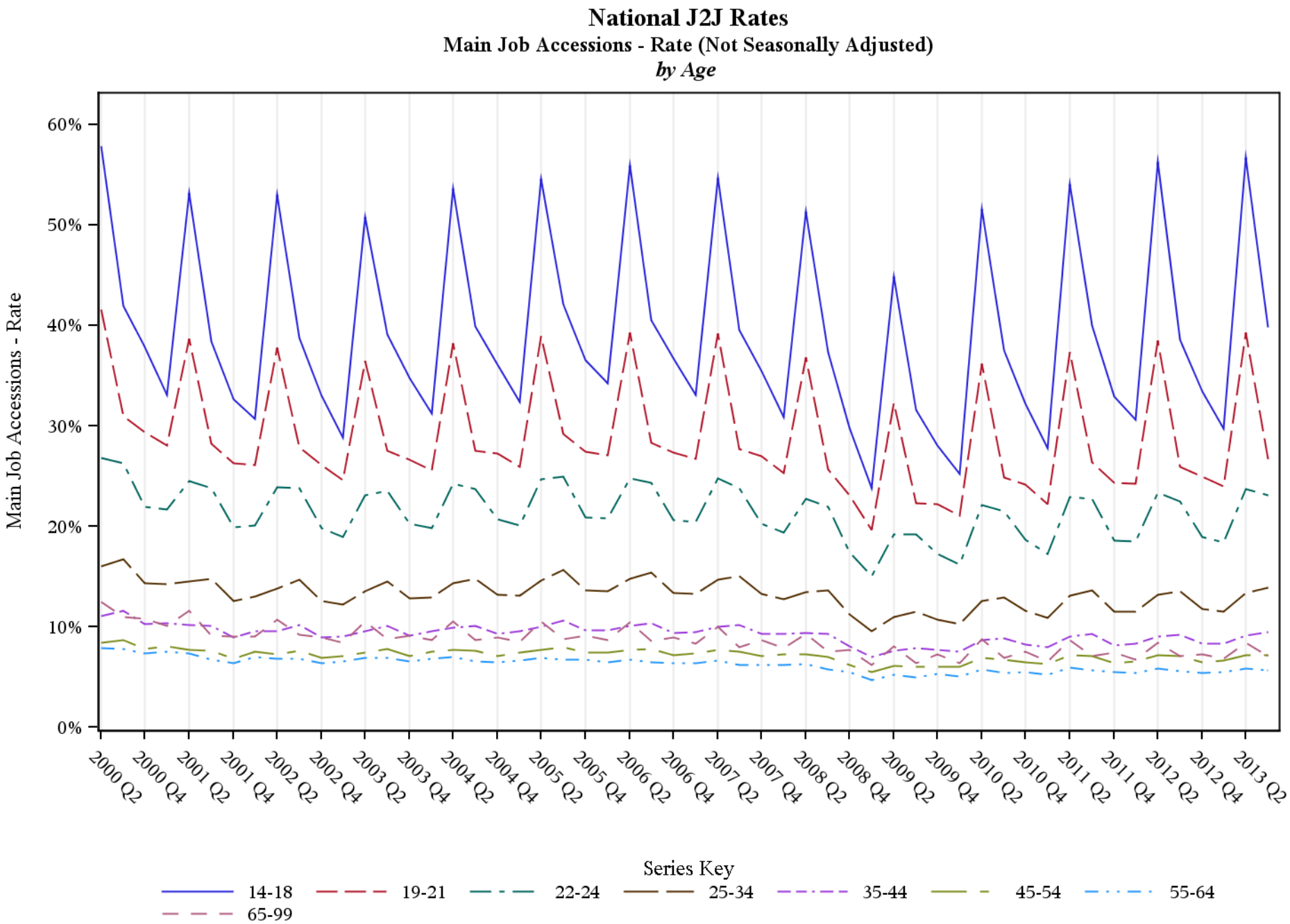

Source: United States Census Bureau, Job-to-Job Flow Statistics, Release 2014Q3 (Beta)

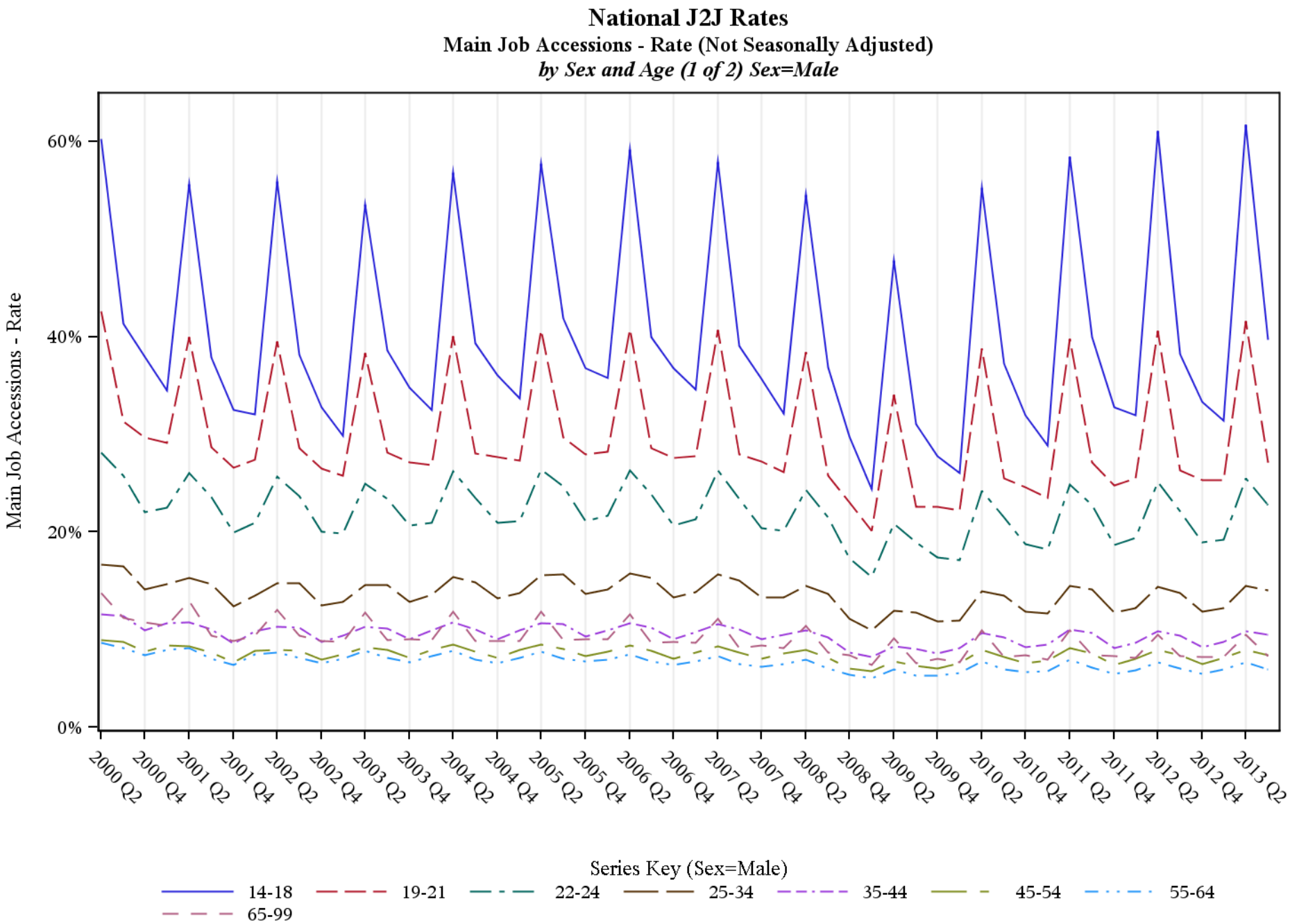

Source: United States Census Bureau, Job-to-Job Flow Statistics, Release 2014Q3 (Beta)

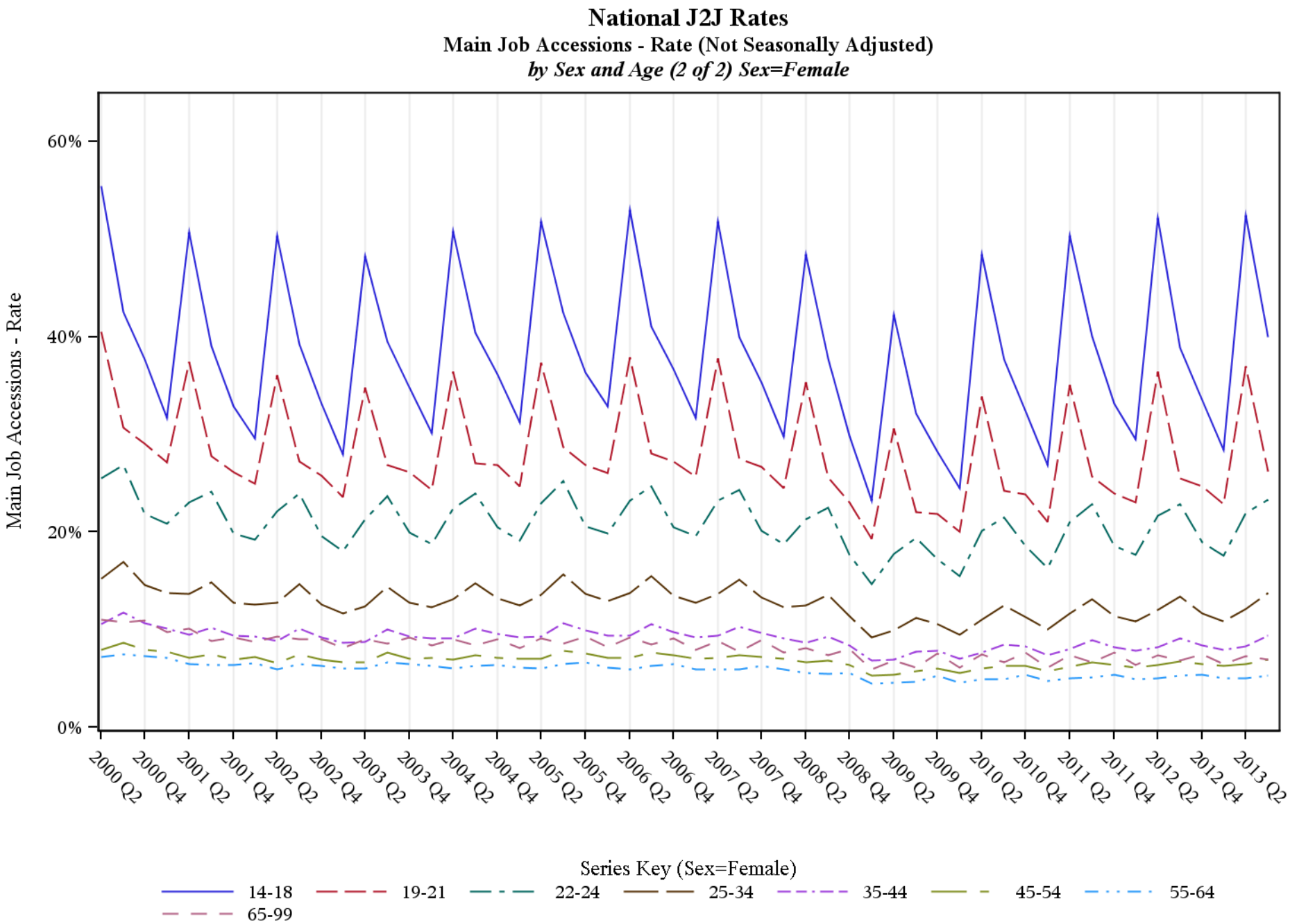

Source: United States Census Bureau, Job-to-Job Flow Statistics, Release 2014Q3 (Beta)

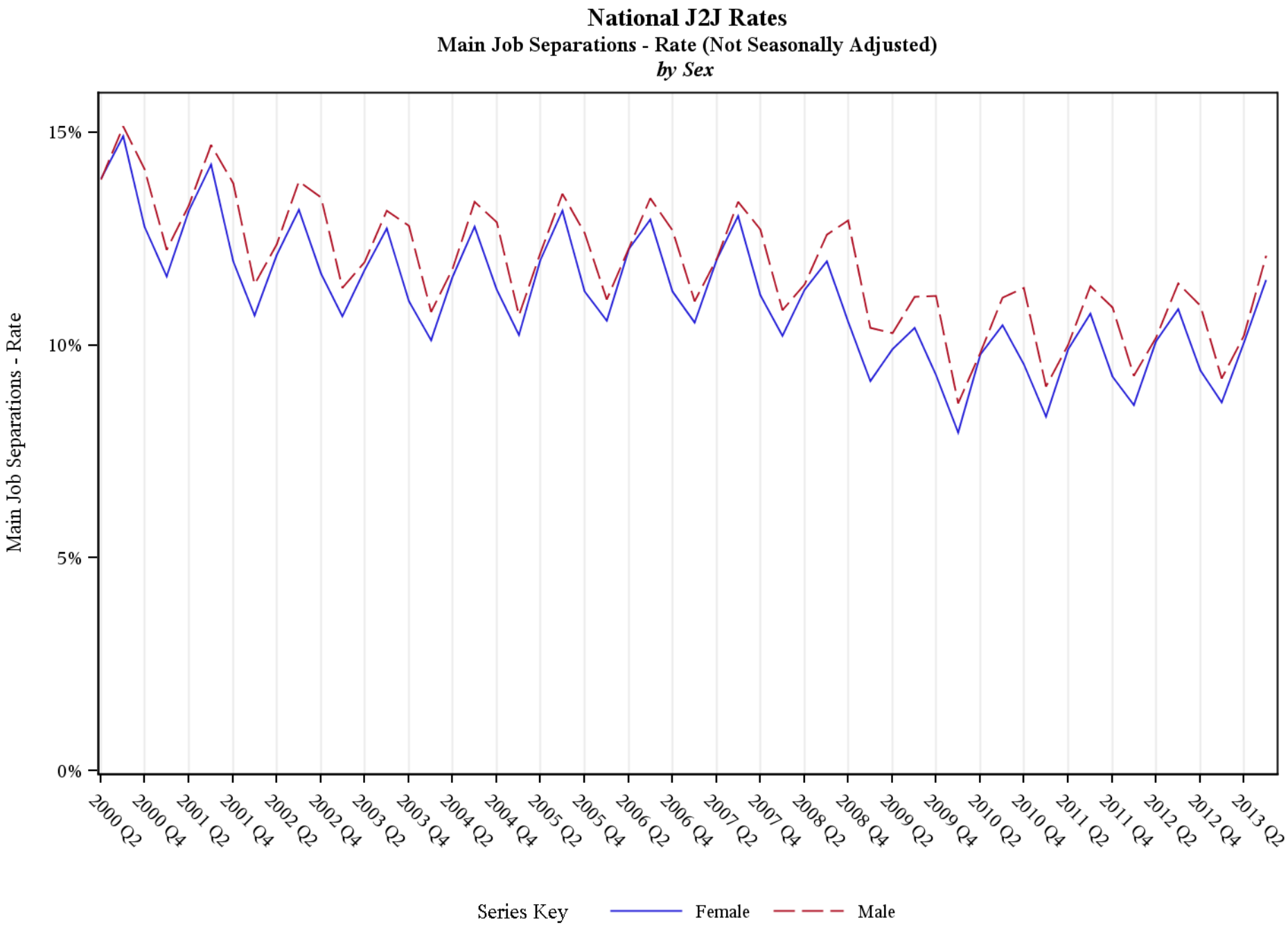

Source: United States Census Bureau, Job-to-Job Flow Statistics, Release 2014Q3 (Beta)

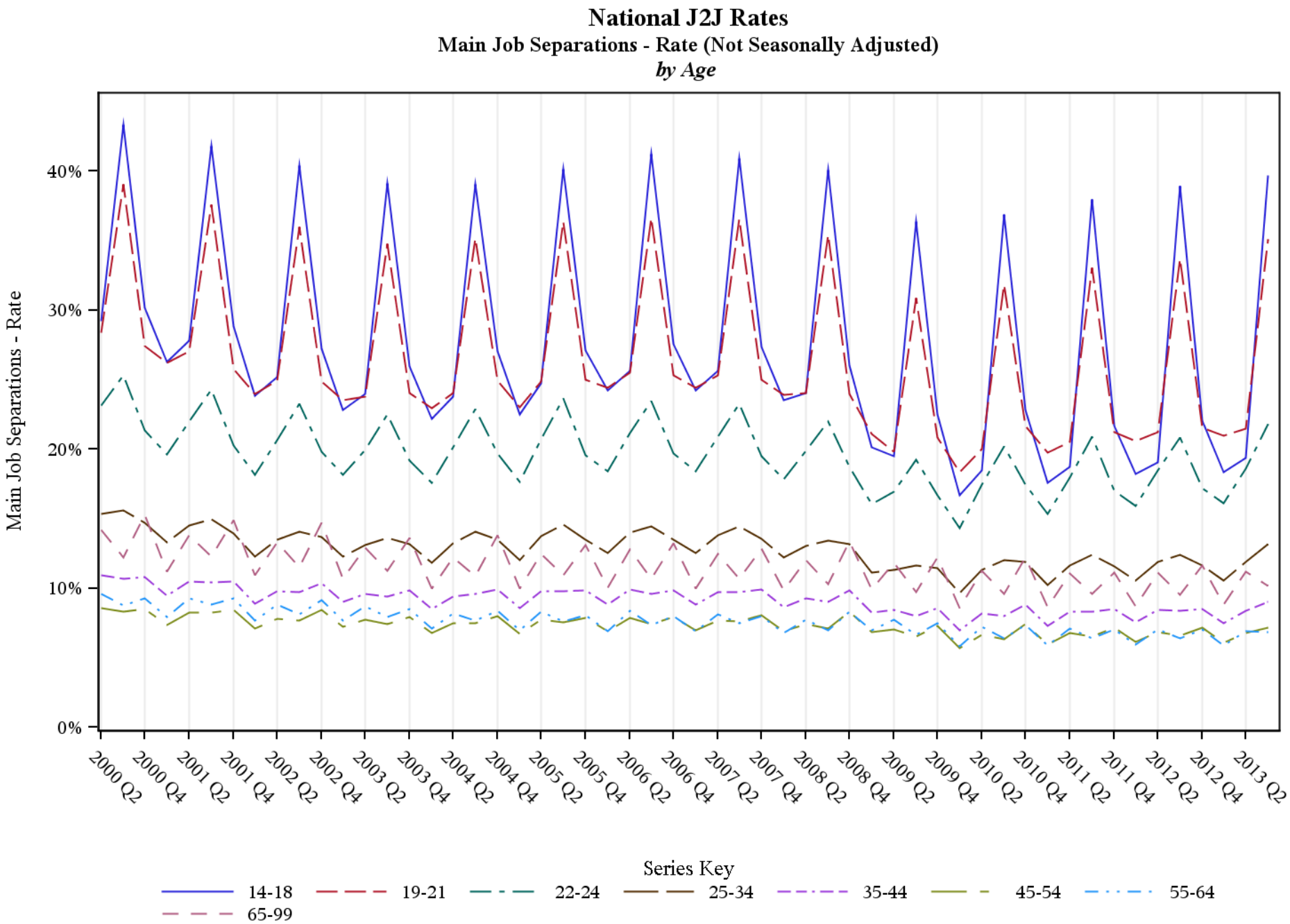

Source: United States Census Bureau, Job-to-Job Flow Statistics, Release 2014Q3 (Beta)

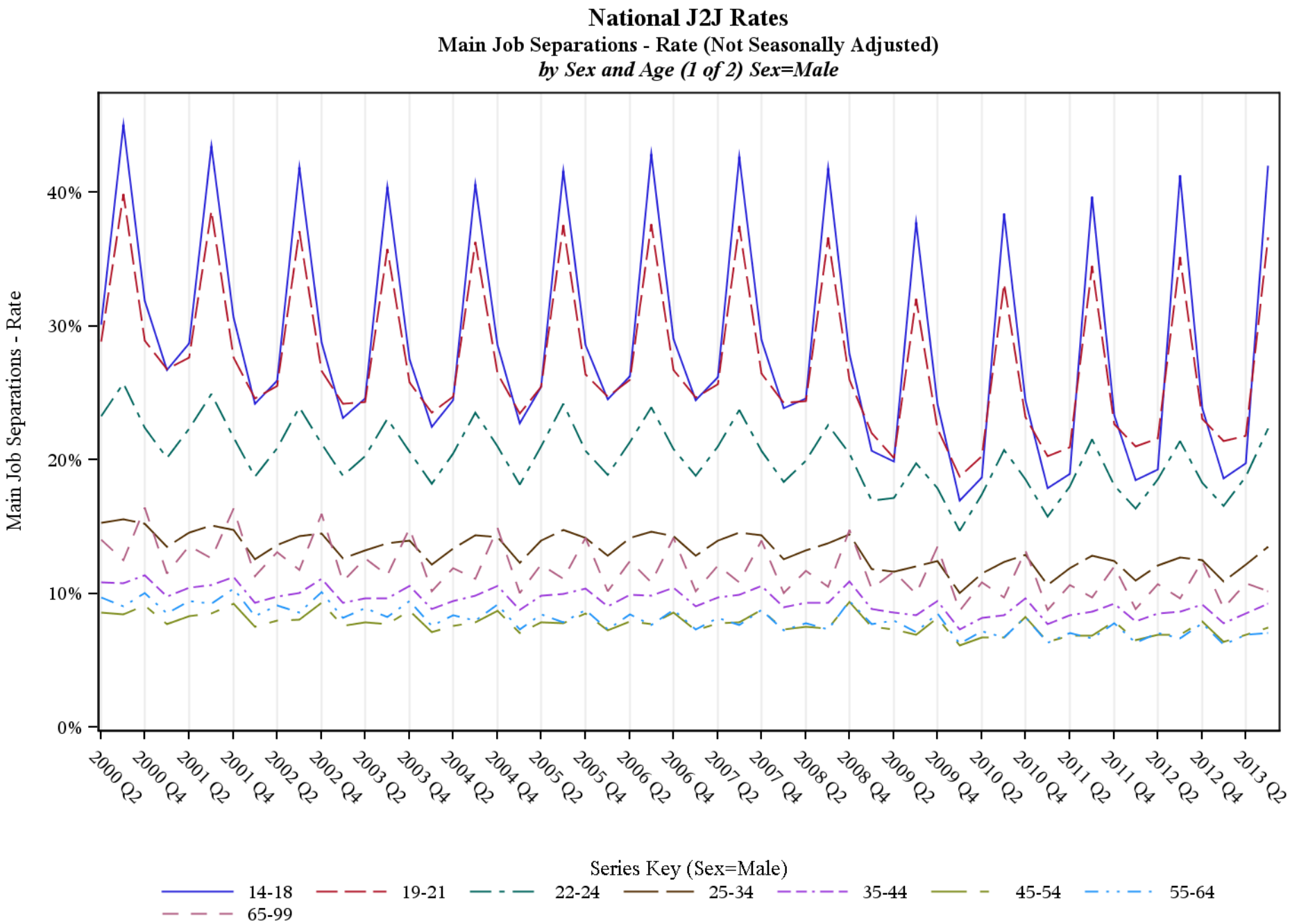

Source: United States Census Bureau, Job-to-Job Flow Statistics, Release 2014Q3 (Beta)

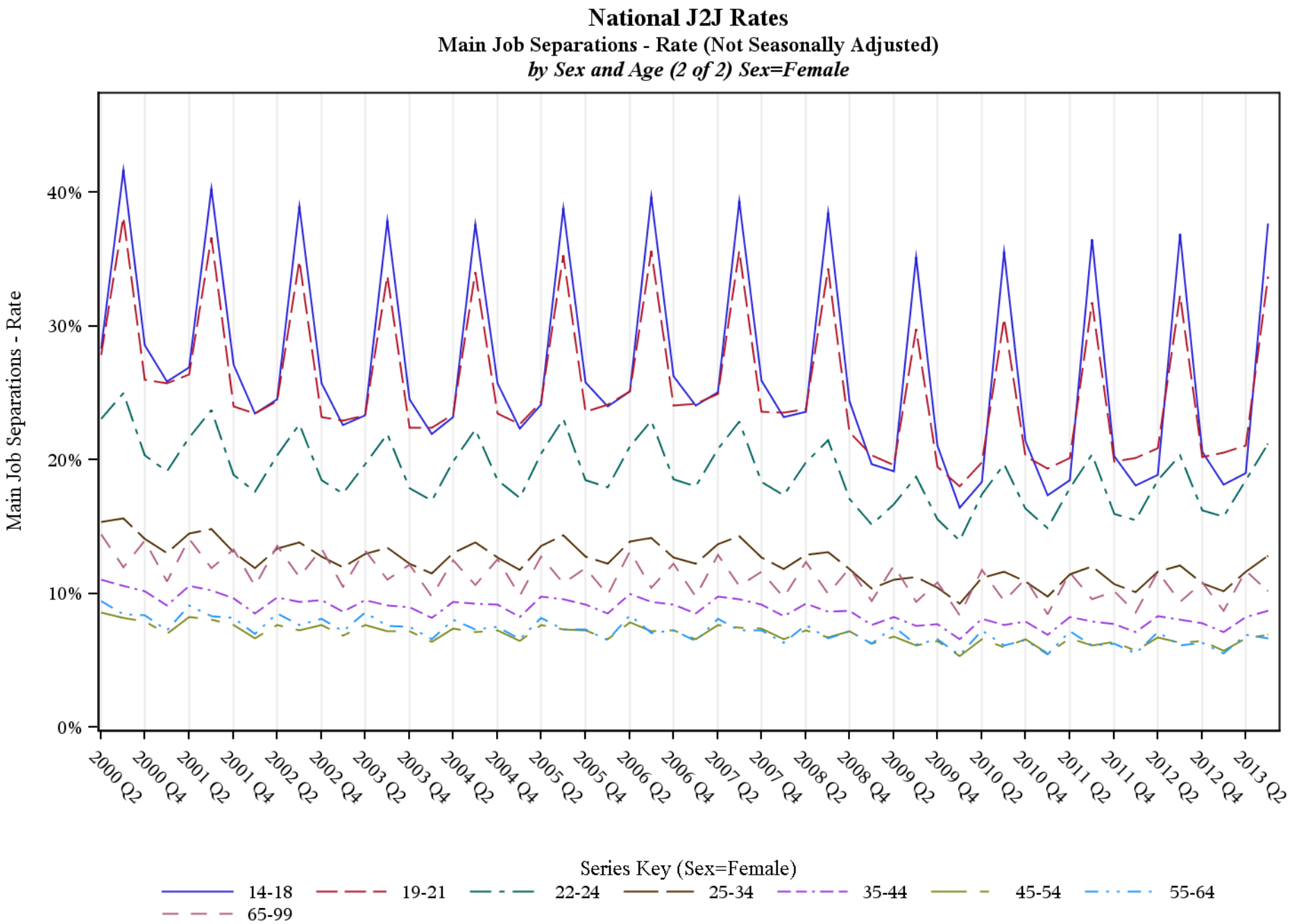

Source: United States Census Bureau, Job-to-Job Flow Statistics, Release 2014Q3 (Beta)

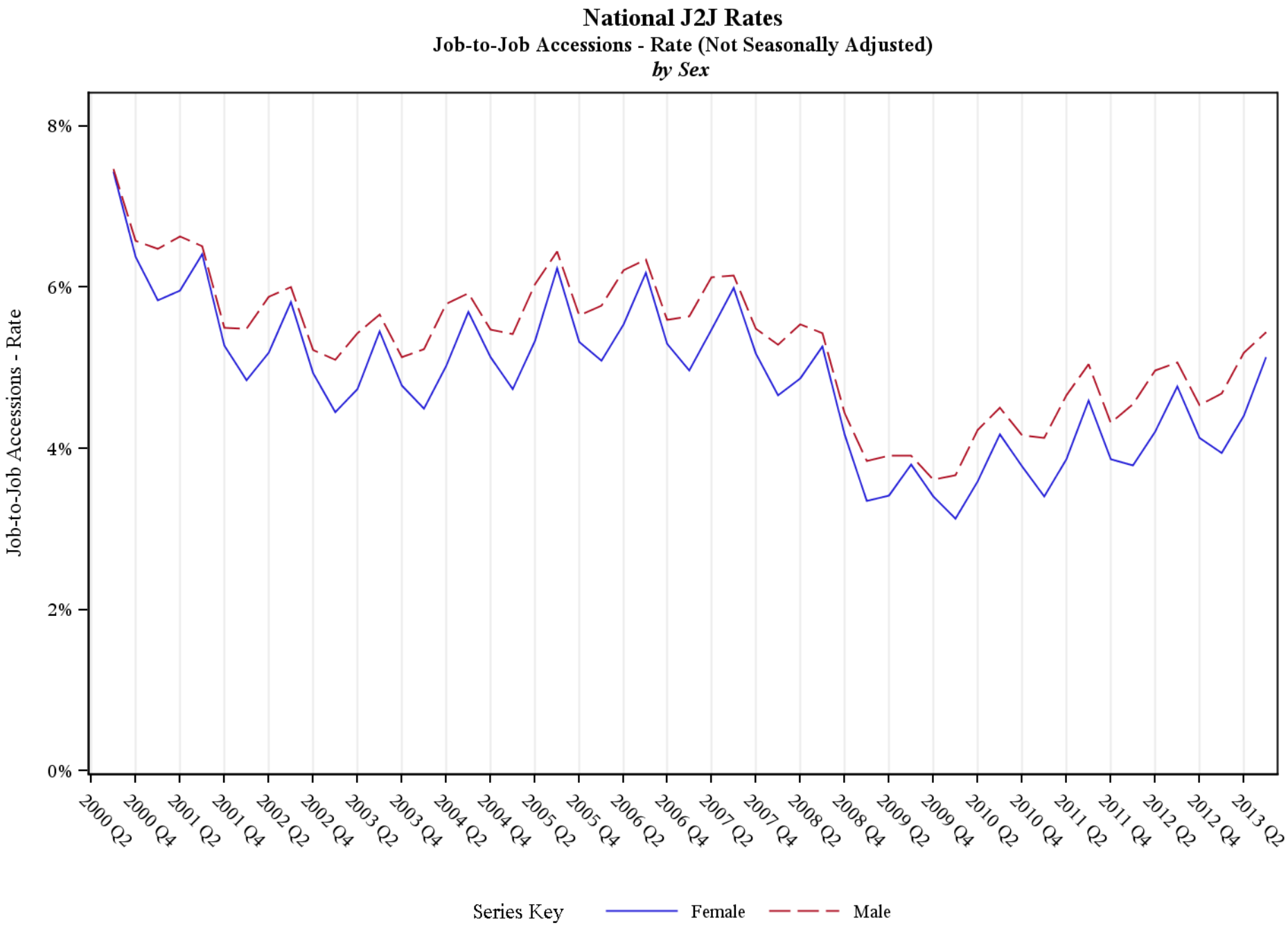

Source: United States Census Bureau, Job-to-Job Flow Statistics, Release 2014Q3 (Beta)

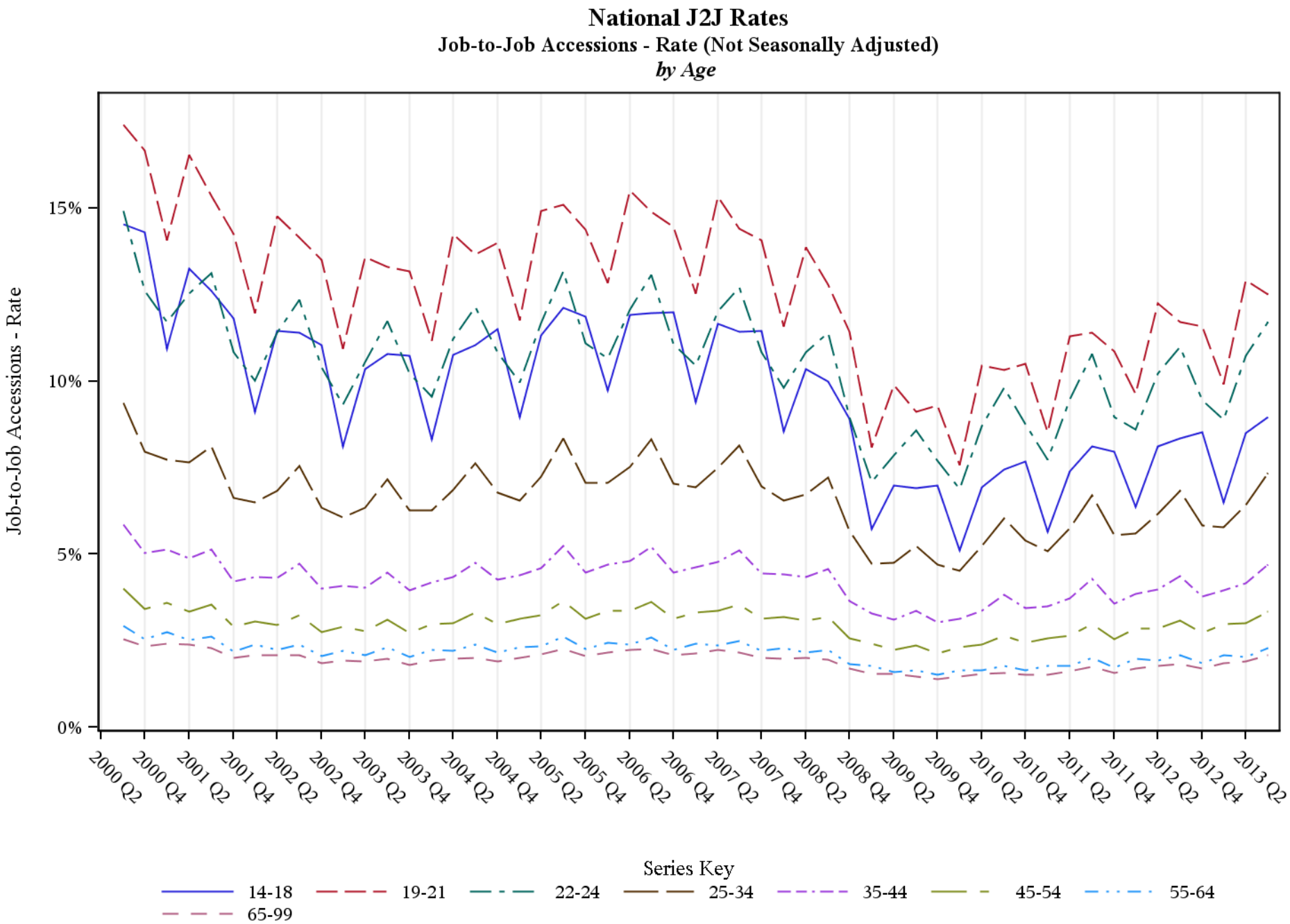

Source: United States Census Bureau, Job-to-Job Flow Statistics, Release 2014Q3 (Beta)

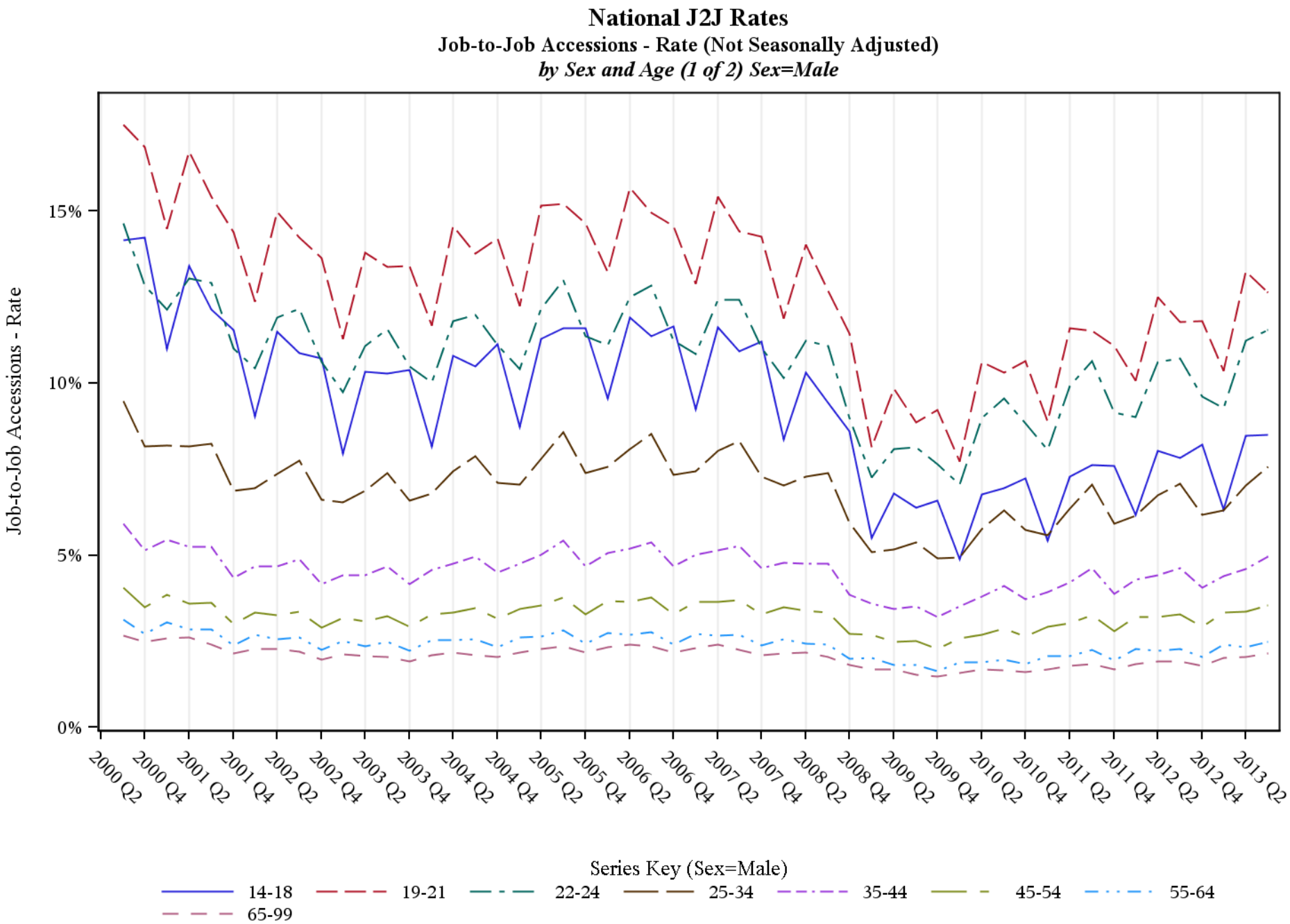

Source: United States Census Bureau, Job-to-Job Flow Statistics, Release 2014Q3 (Beta)

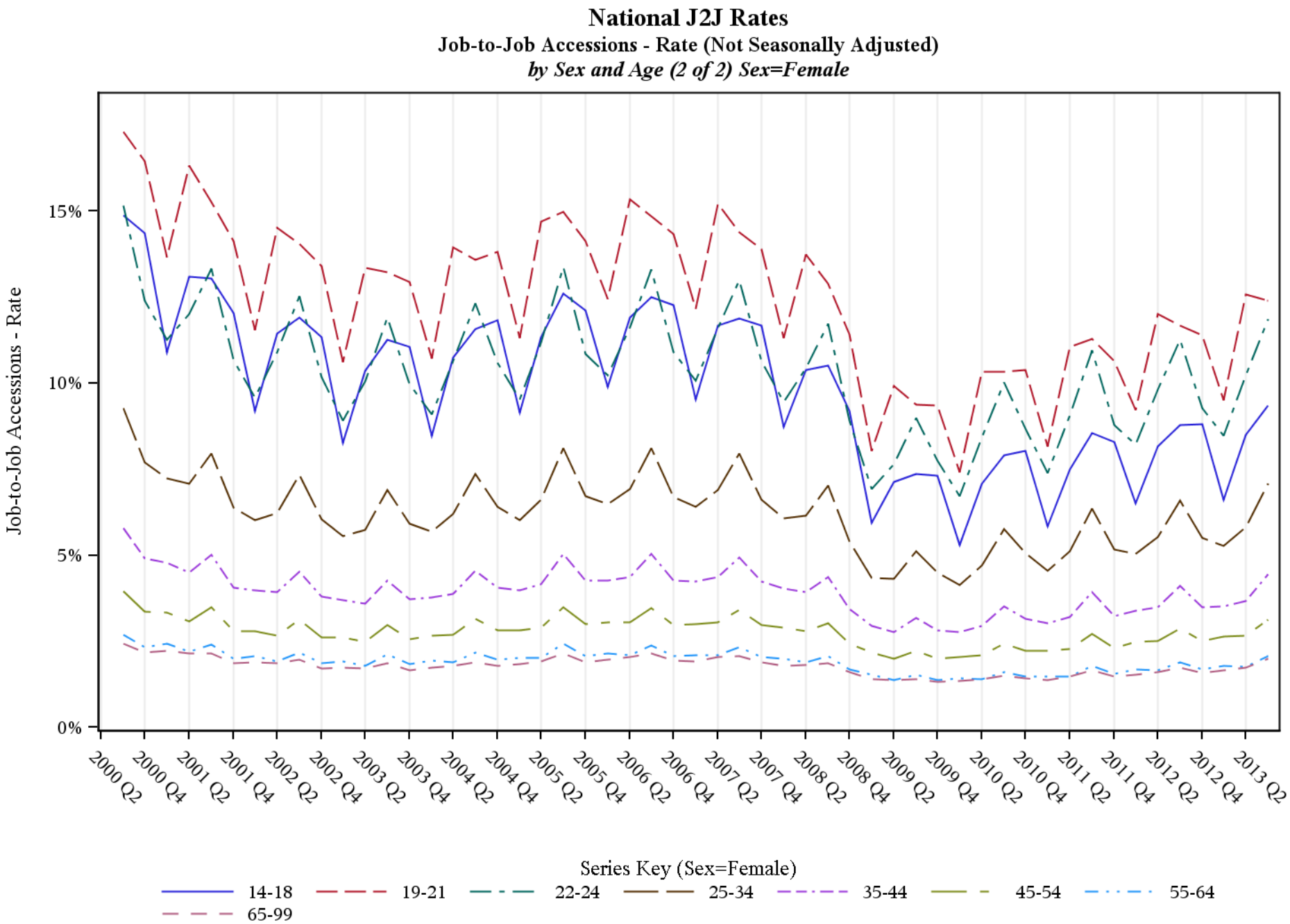

Source: United States Census Bureau, Job-to-Job Flow Statistics, Release 2014Q3 (Beta)

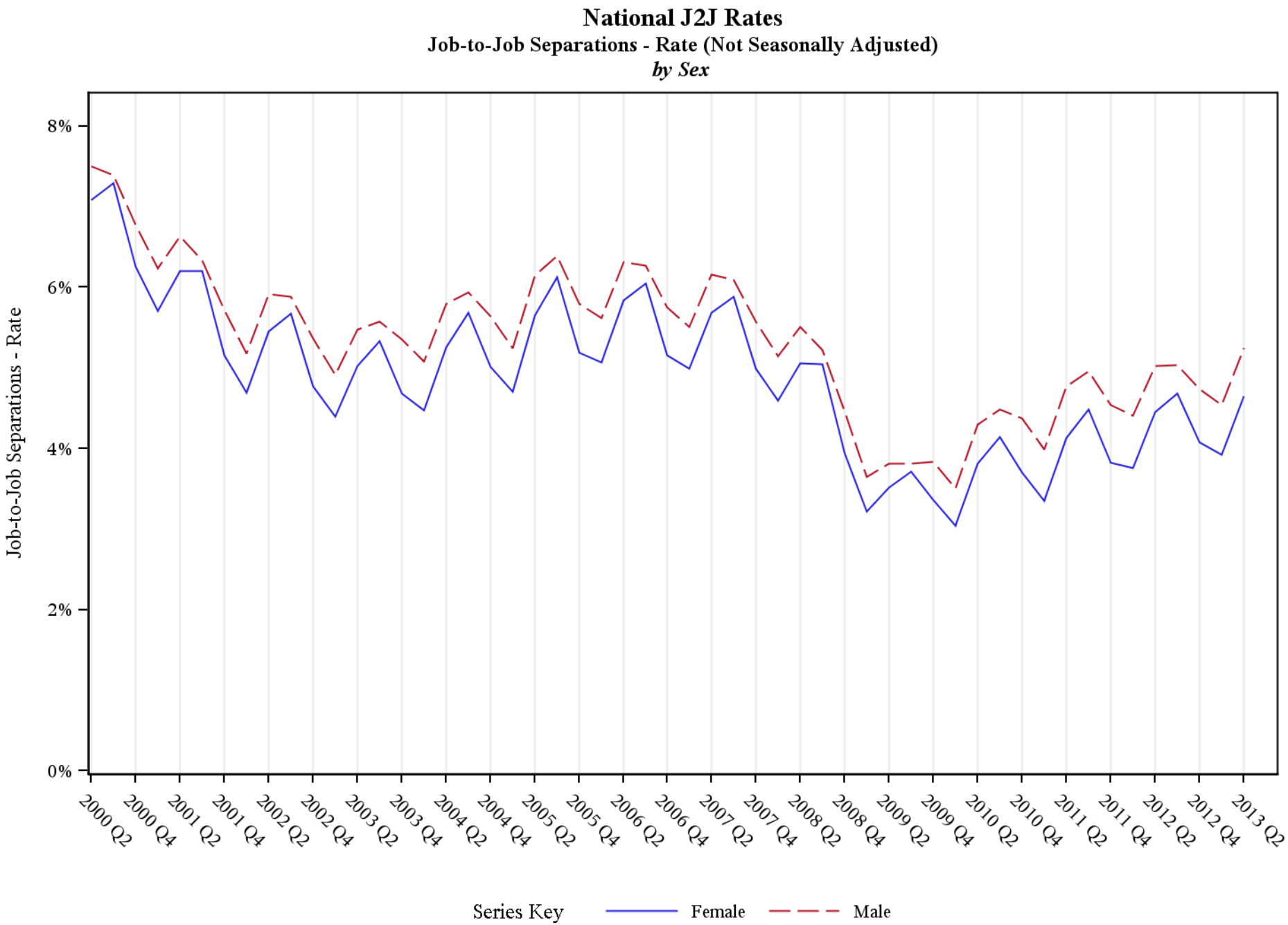

Source: United States Census Bureau, Job-to-Job Flow Statistics, Release 2014Q3 (Beta)

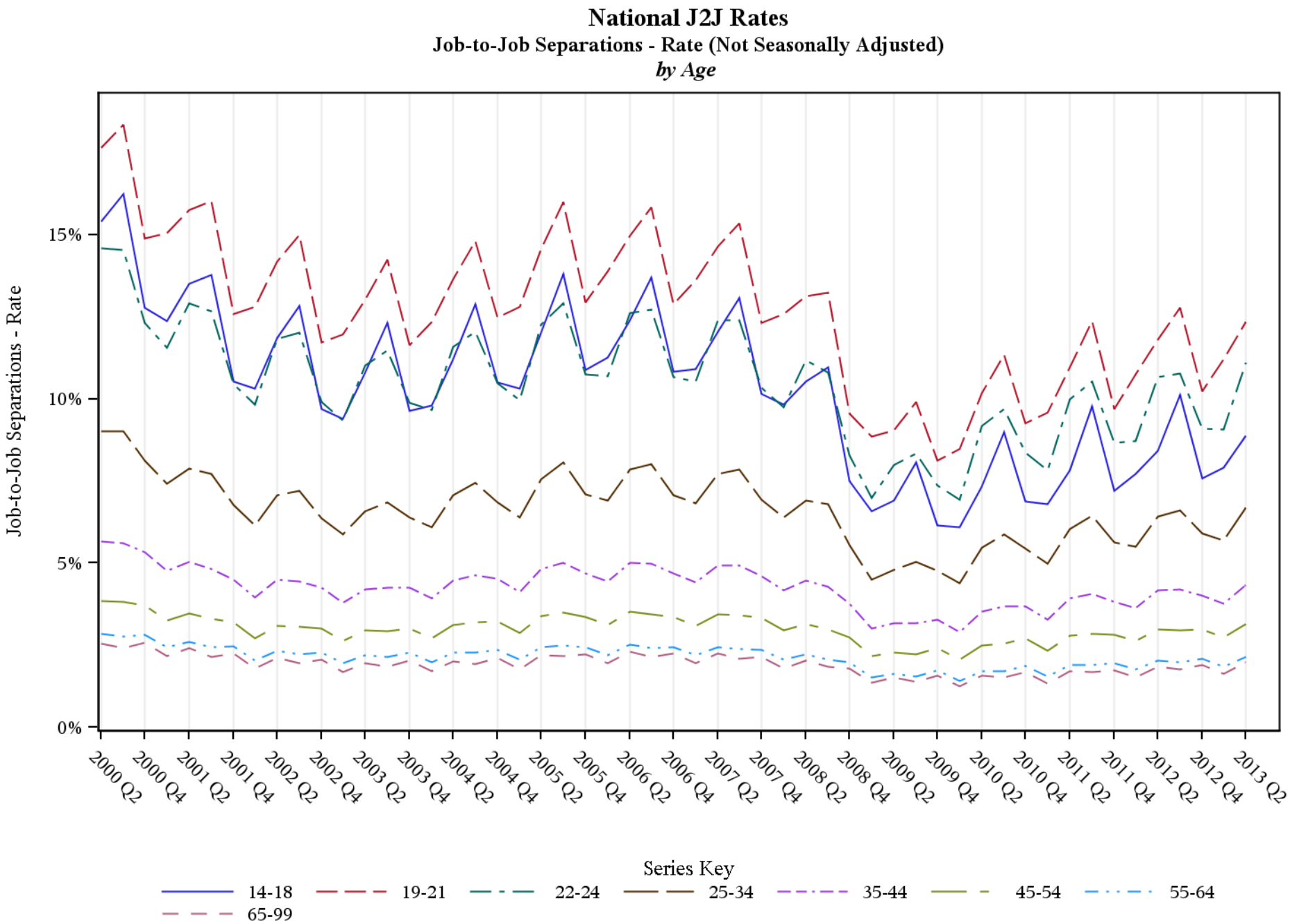

Source: United States Census Bureau, Job-to-Job Flow Statistics, Release 2014Q3 (Beta)

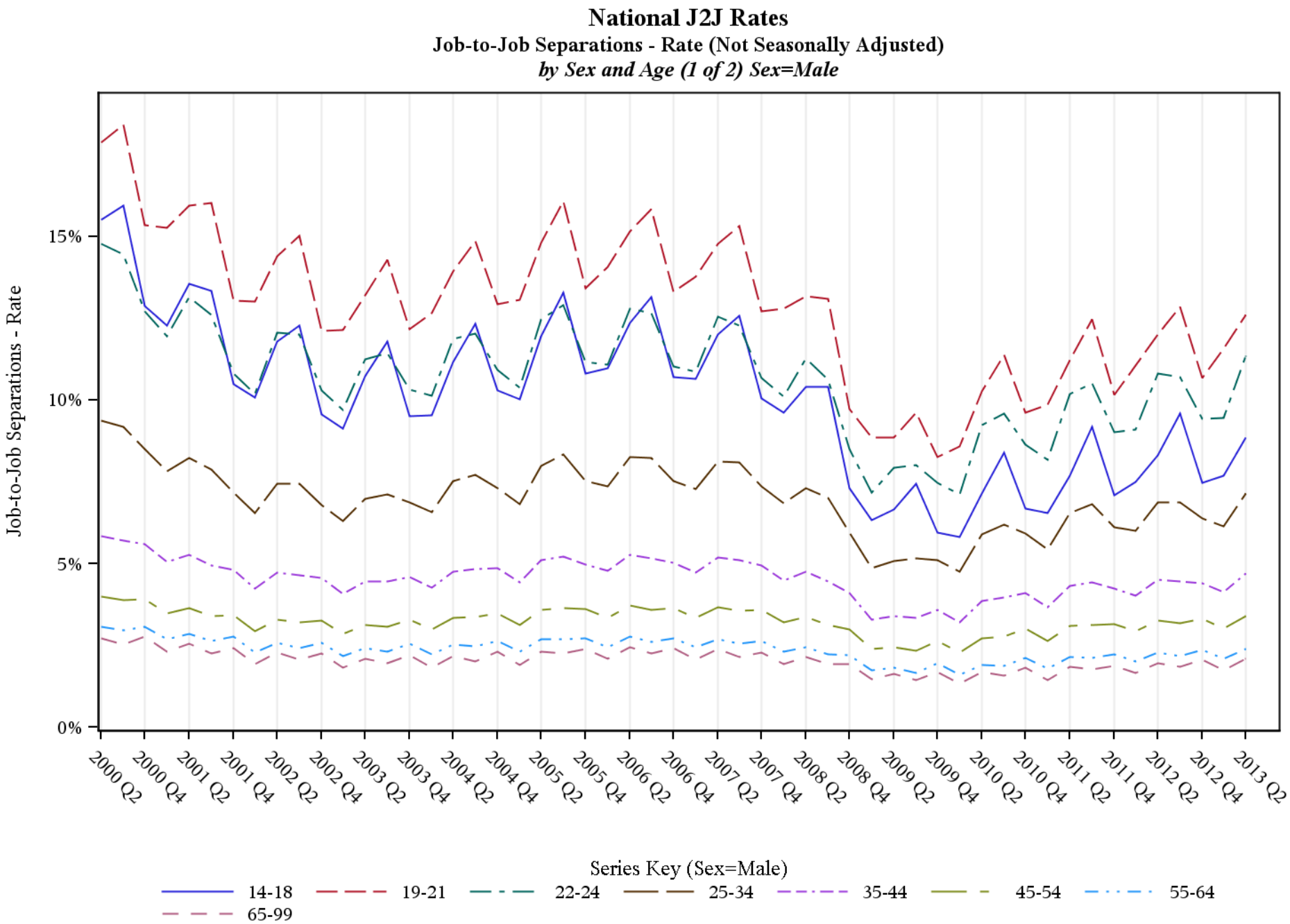

Source: United States Census Bureau, Job-to-Job Flow Statistics, Release 2014Q3 (Beta)

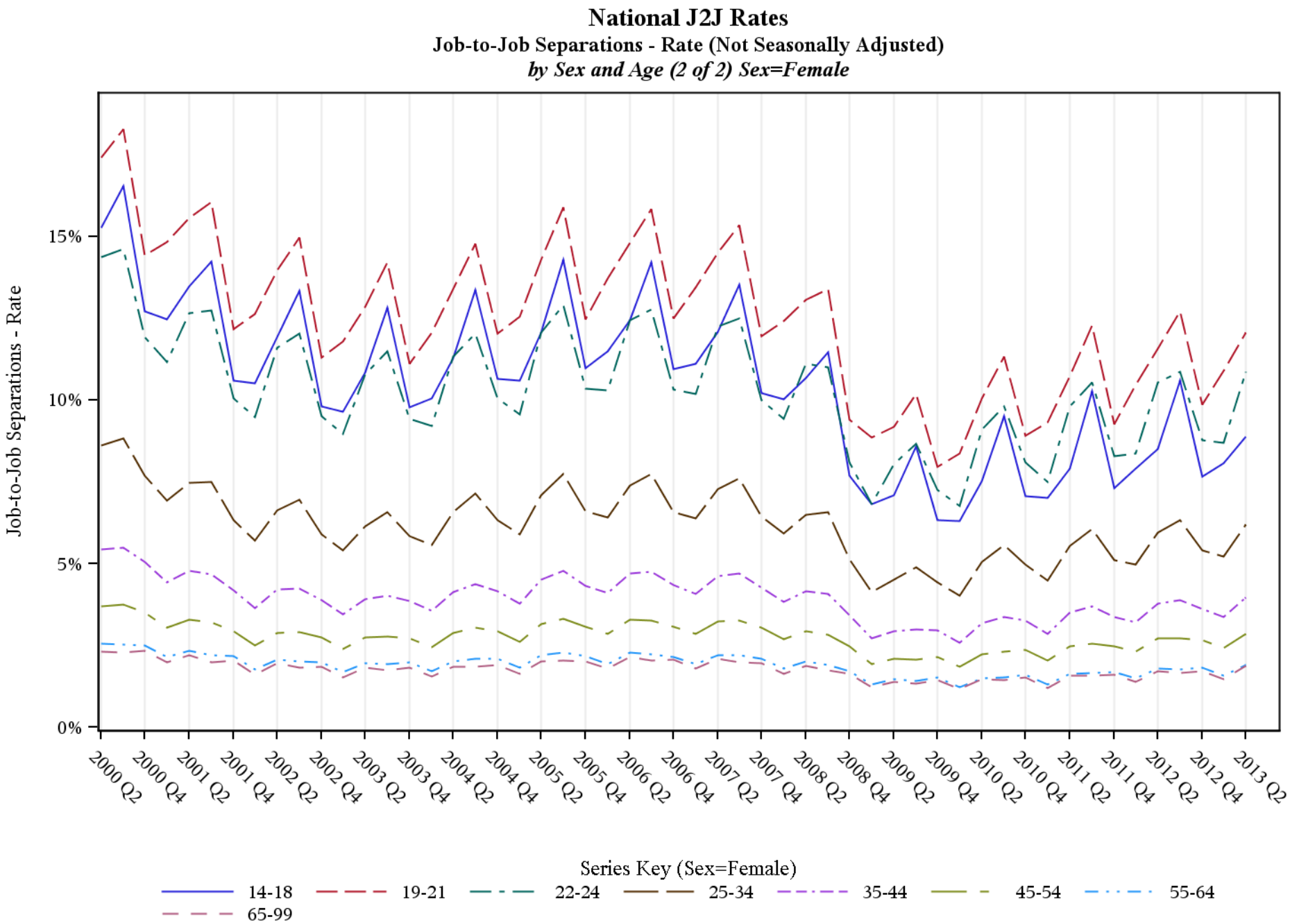

Source: United States Census Bureau, Job-to-Job Flow Statistics, Release 2014Q3 (Beta)

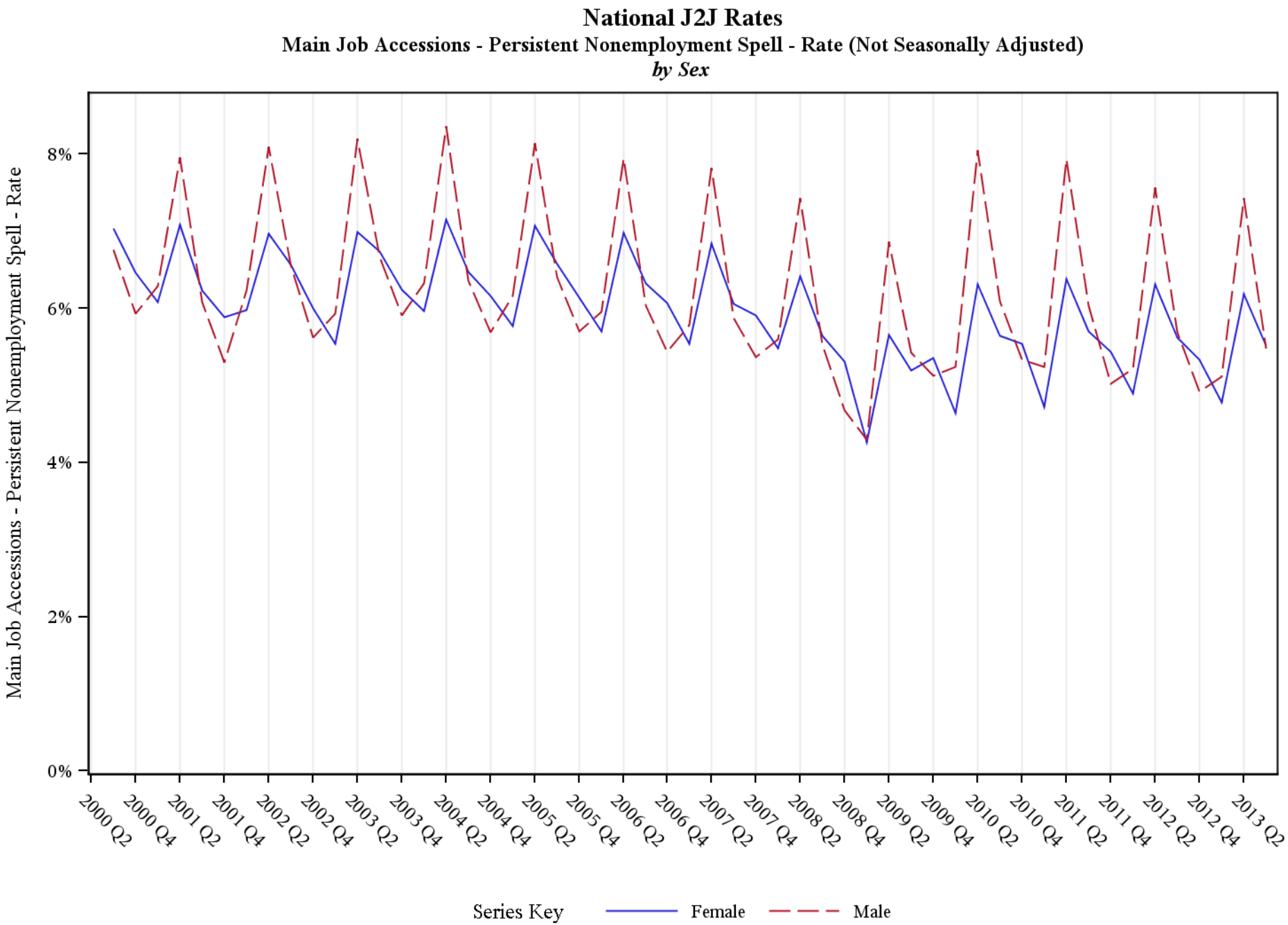

Source: United States Census Bureau, Job-to-Job Flow Statistics, Release 2014Q3 (Beta)

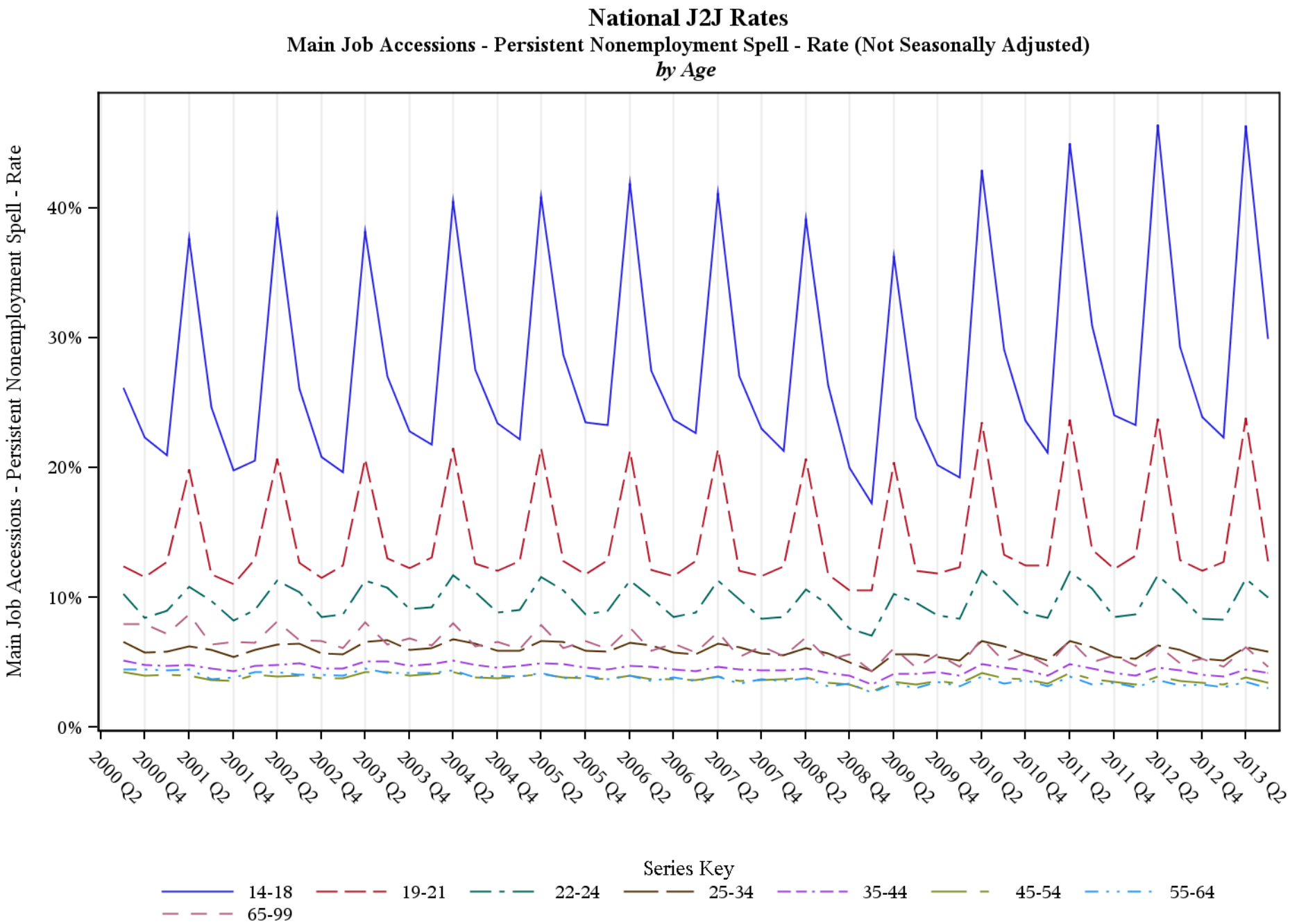

Source: United States Census Bureau, Job-to-Job Flow Statistics, Release 2014Q3 (Beta)

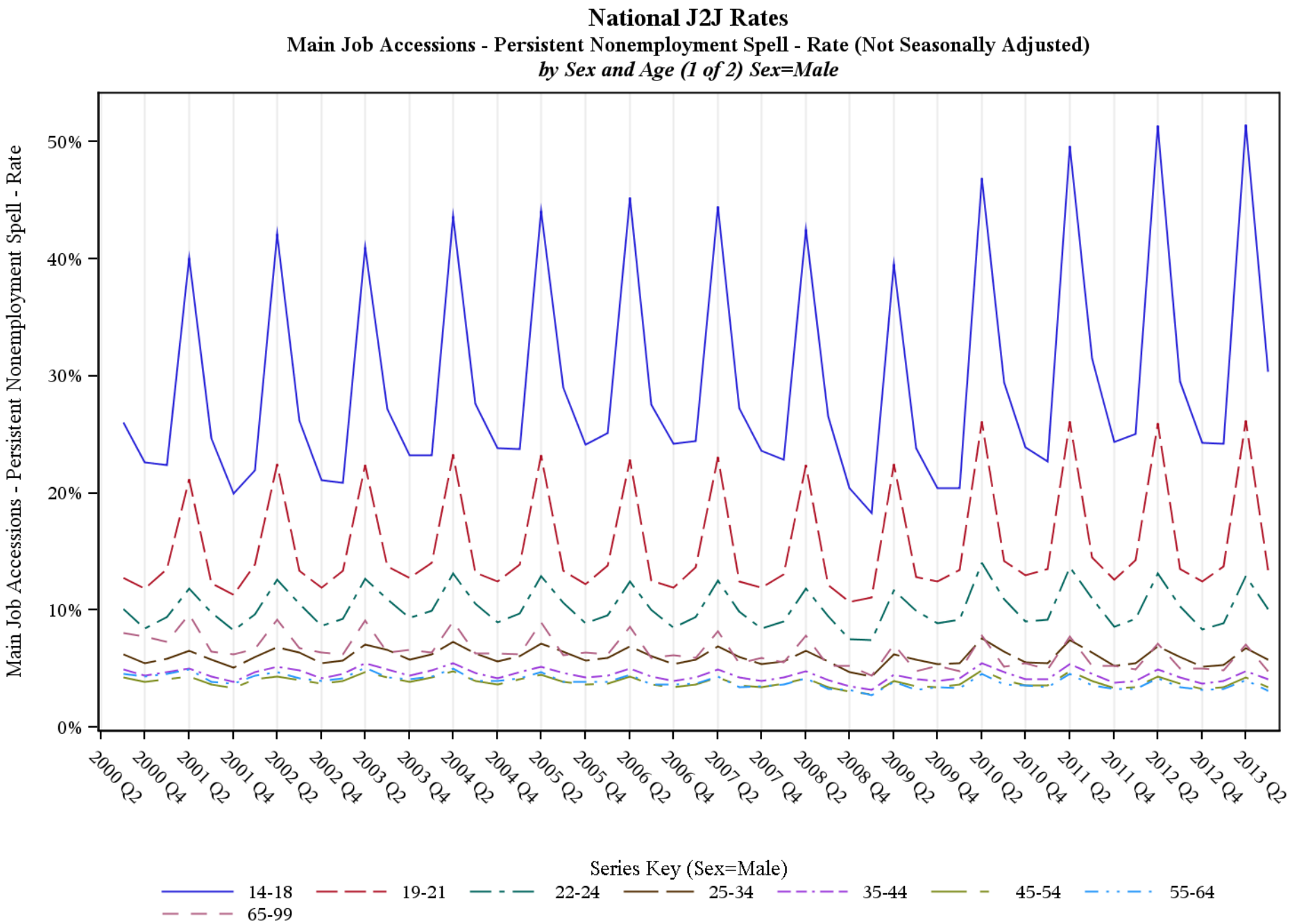

Source: United States Census Bureau, Job-to-Job Flow Statistics, Release 2014Q3 (Beta)

National J2J Rates

Main Job Accessions - Persistent Nonemployment Spell - Rate (Not Seasonally Adjusted)

by Sex and Age (2 of 2) Sex=Female

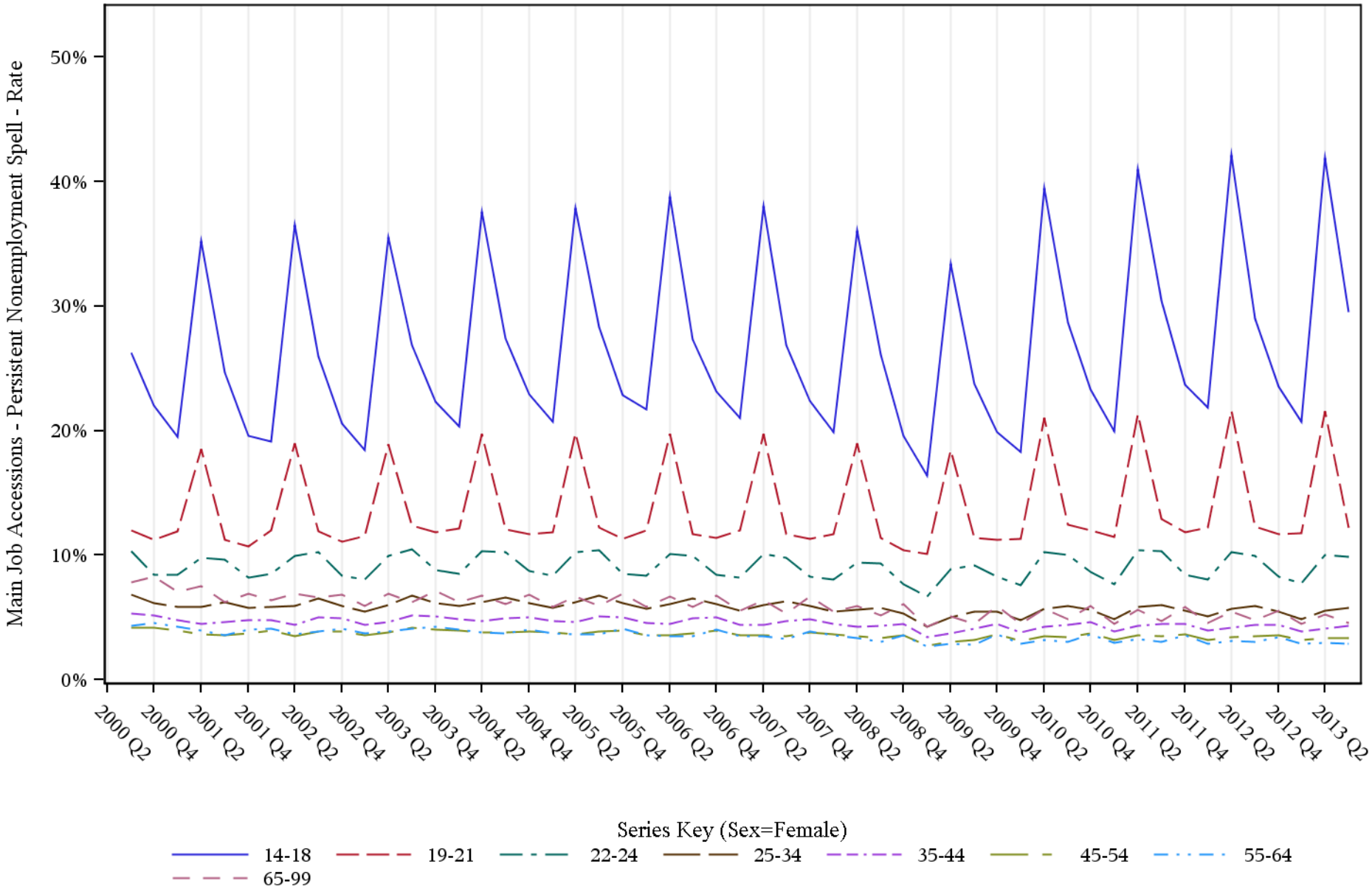

Source: United States Census Bureau, Job-to-Job Flow Statistics, Release 2014Q3 (Beta)

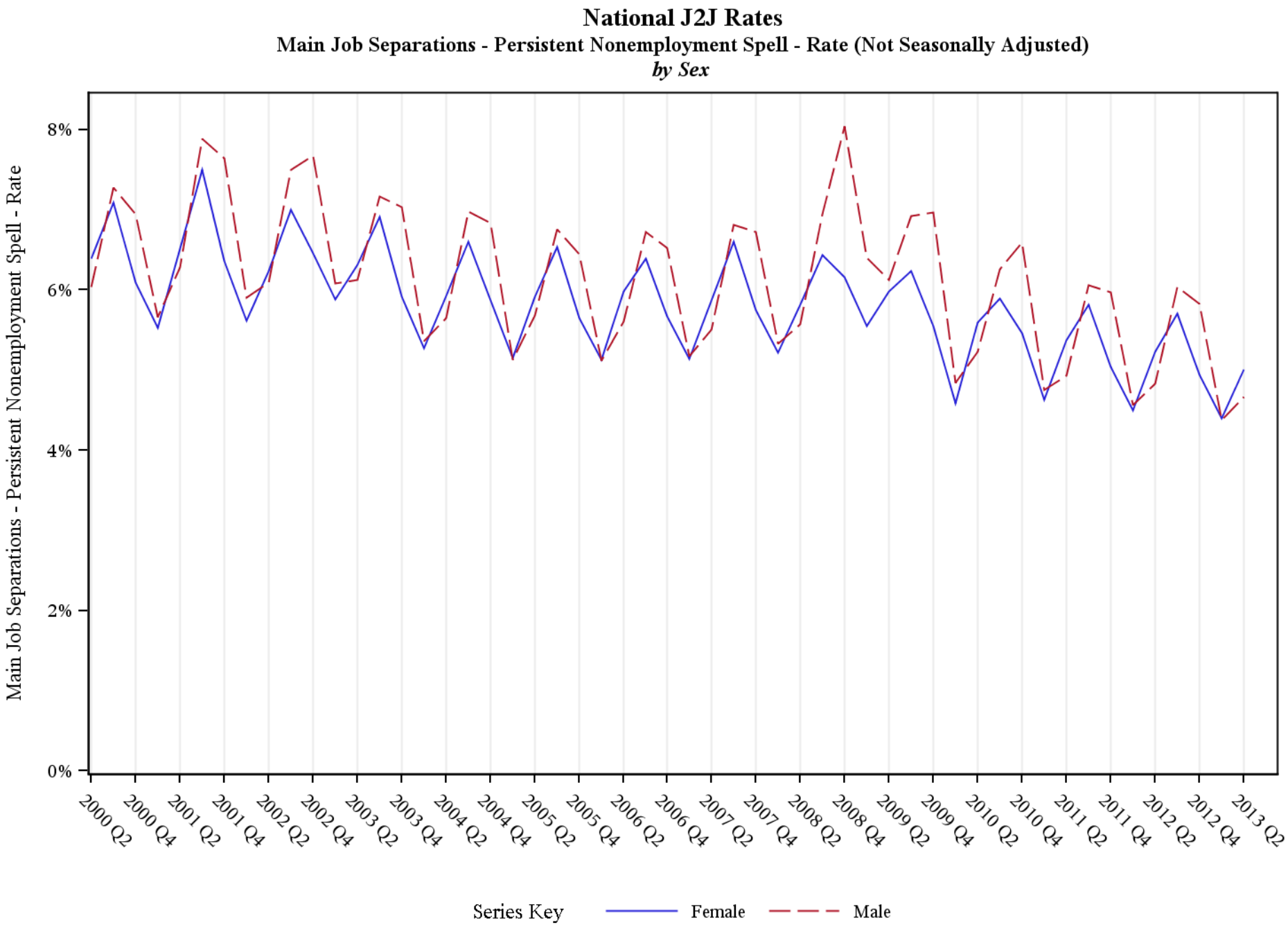

Source: United States Census Bureau, Job-to-Job Flow Statistics, Release 2014Q3 (Beta)

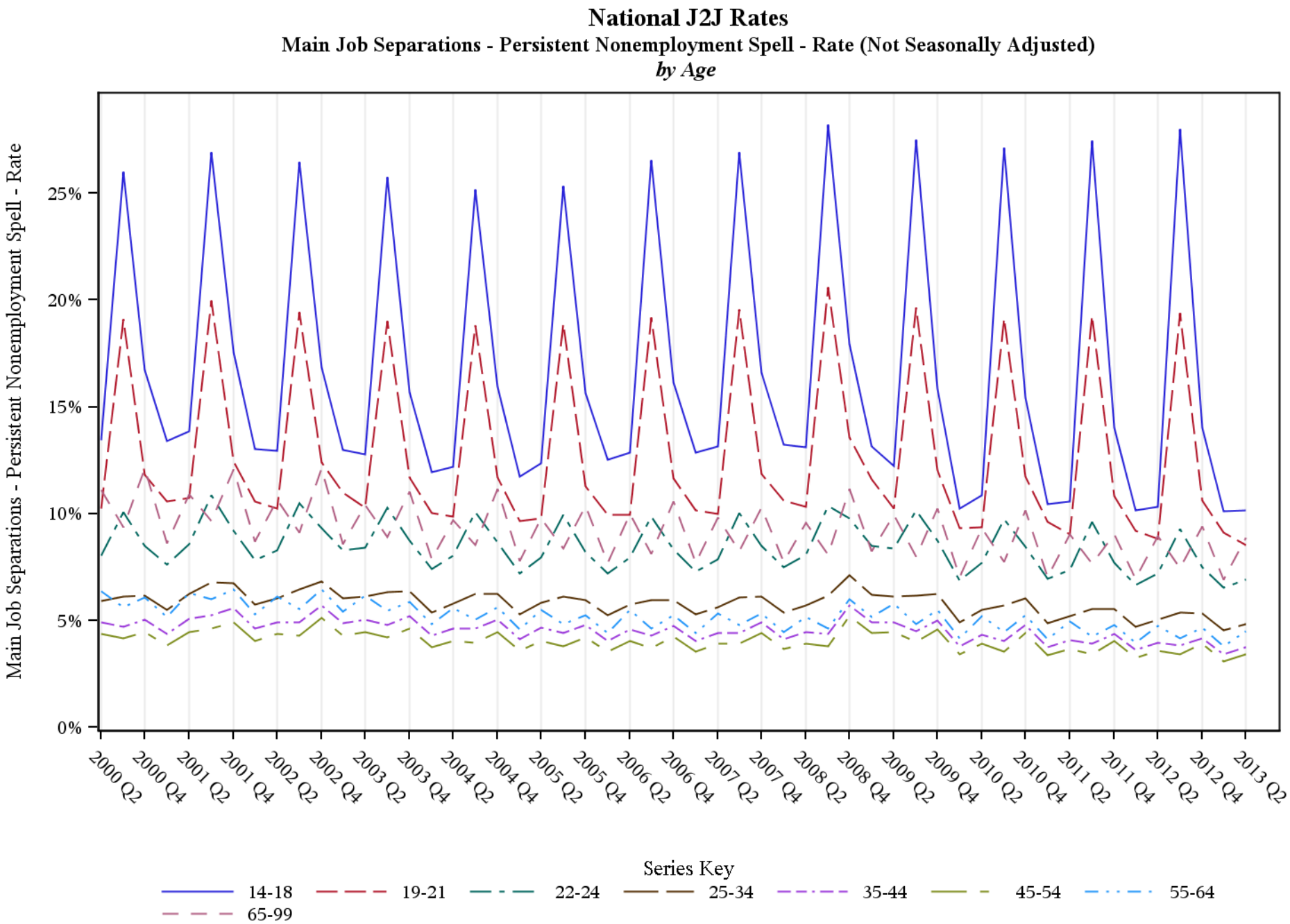

Source: United States Census Bureau, Job-to-Job Flow Statistics, Release 2014Q3 (Beta)

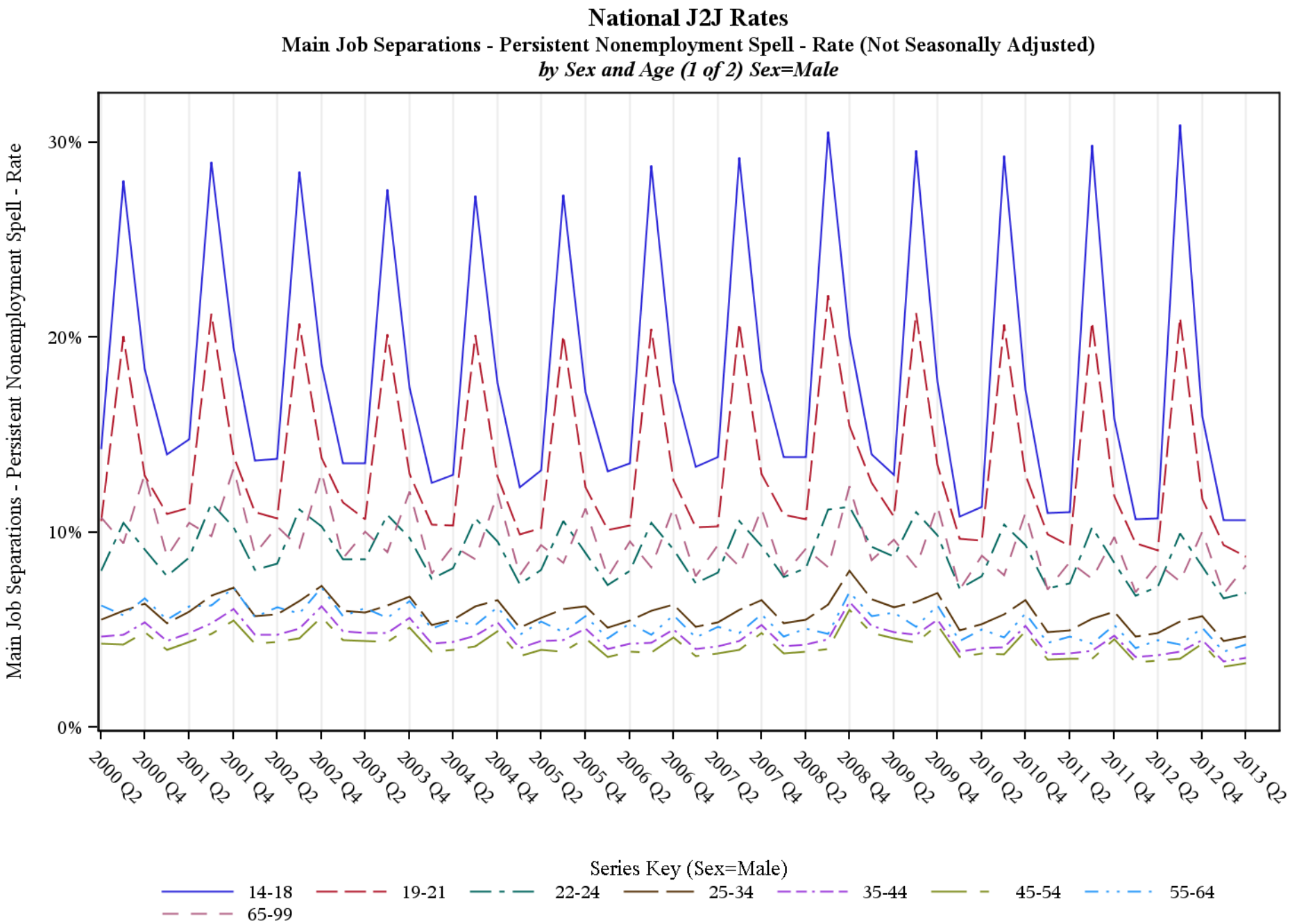

Source: United States Census Bureau, Job-to-Job Flow Statistics, Release 2014Q3 (Beta)

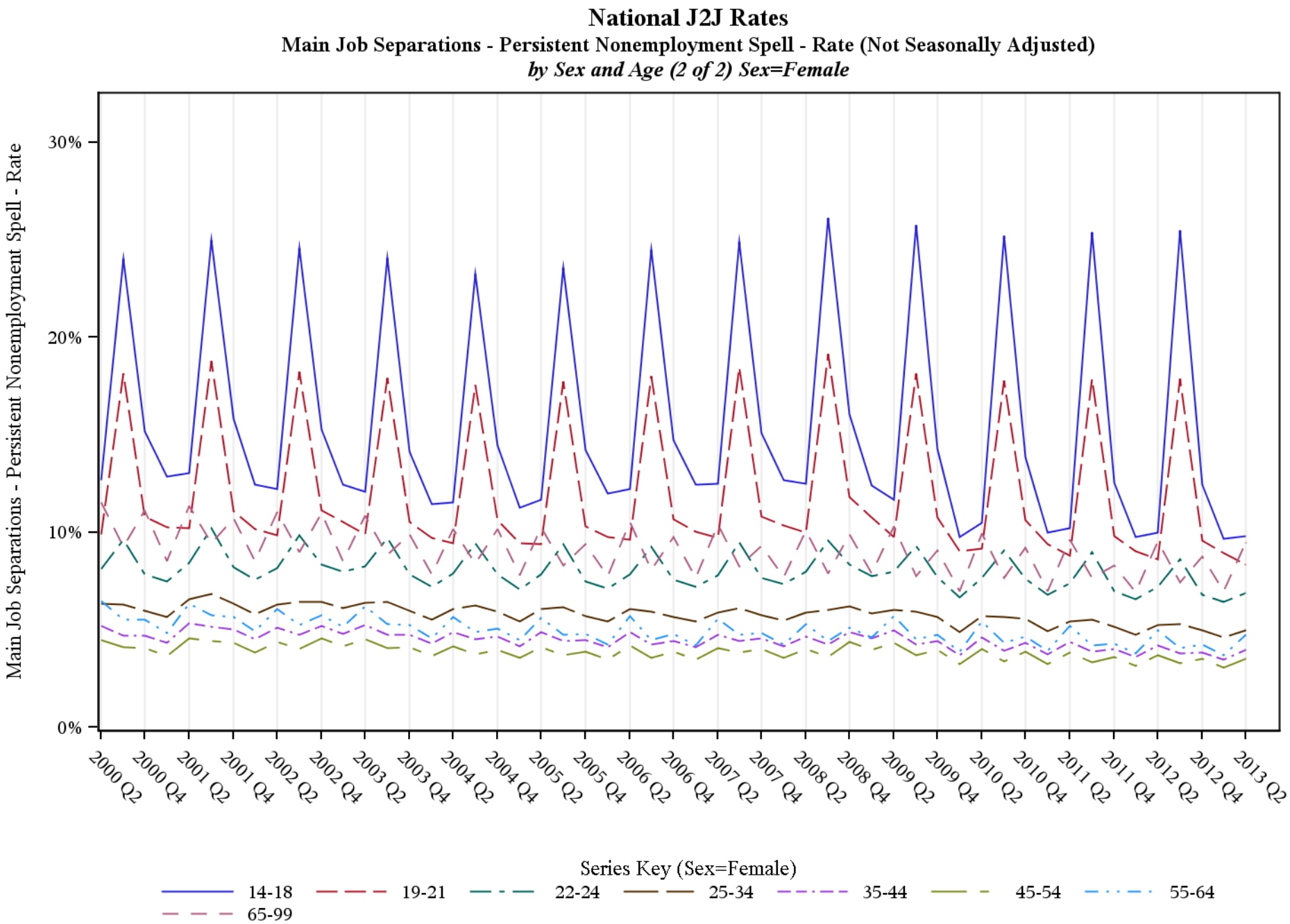

Source: United States Census Bureau, Job-to-Job Flow Statistics, Release 2014Q3 (Beta)

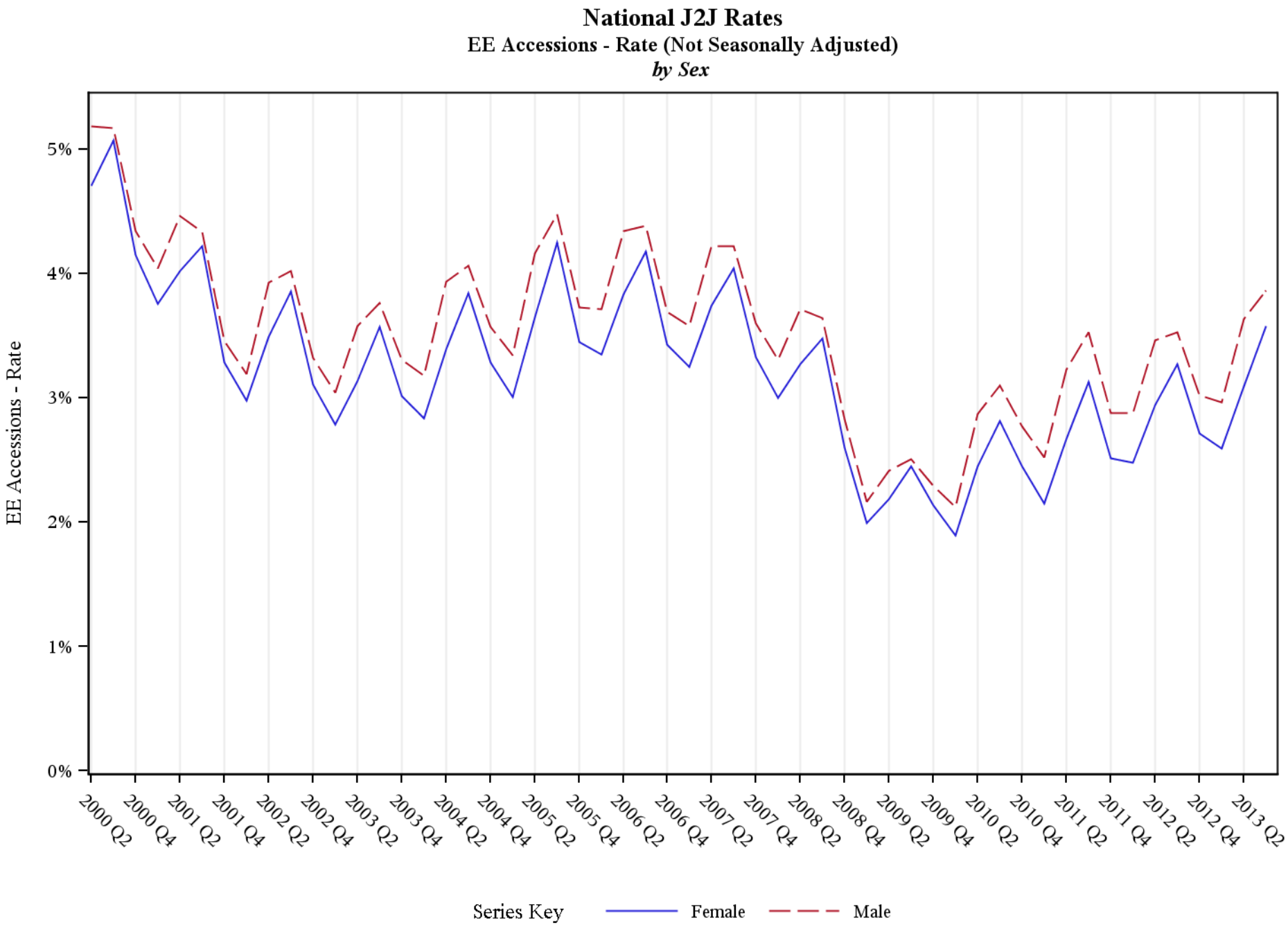

Source: United States Census Bureau, Job-to-Job Flow Statistics, Release 2014Q3 (Beta)

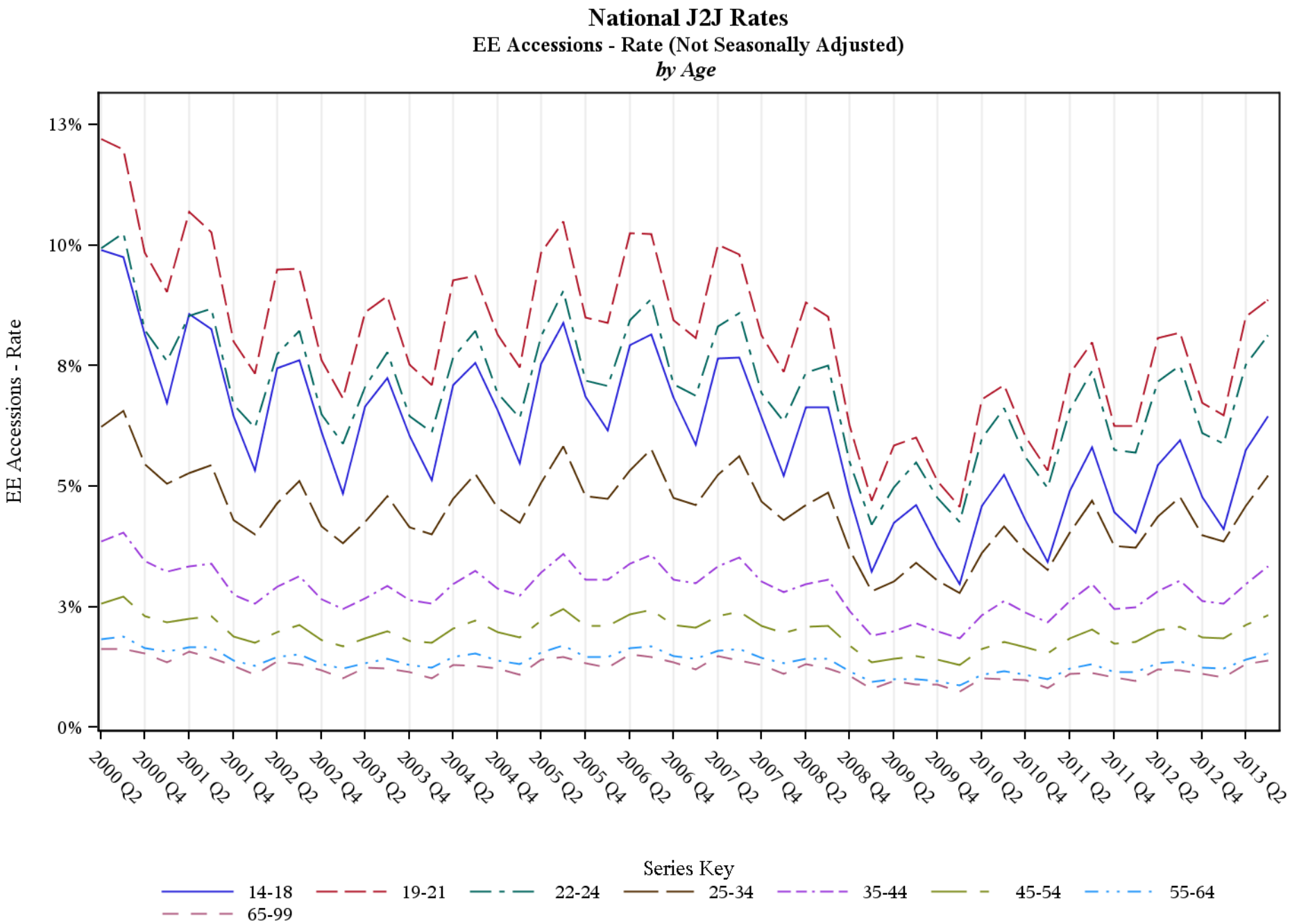

Source: United States Census Bureau, Job-to-Job Flow Statistics, Release 2014Q3 (Beta)

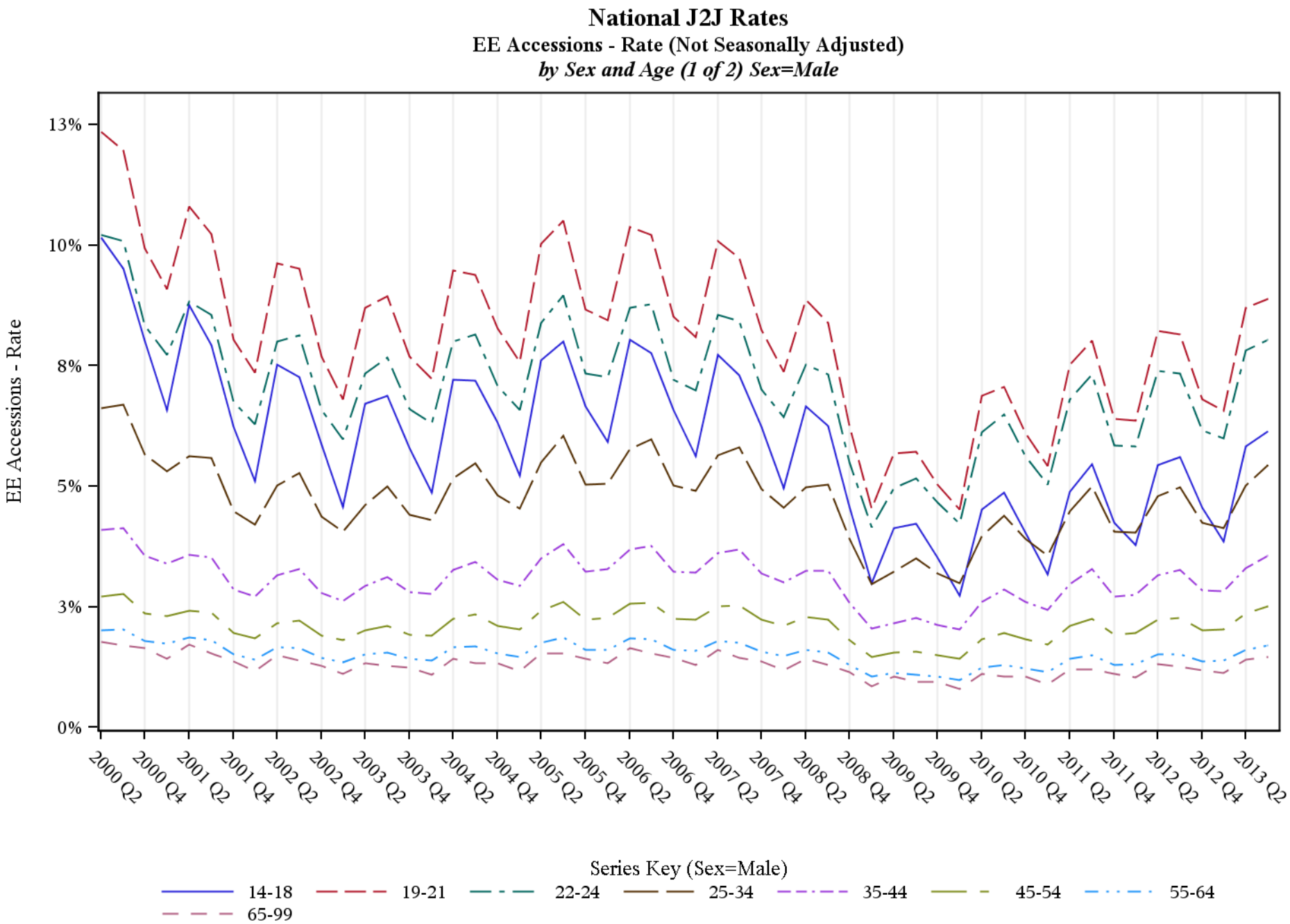

Source: United States Census Bureau, Job-to-Job Flow Statistics, Release 2014Q3 (Beta)

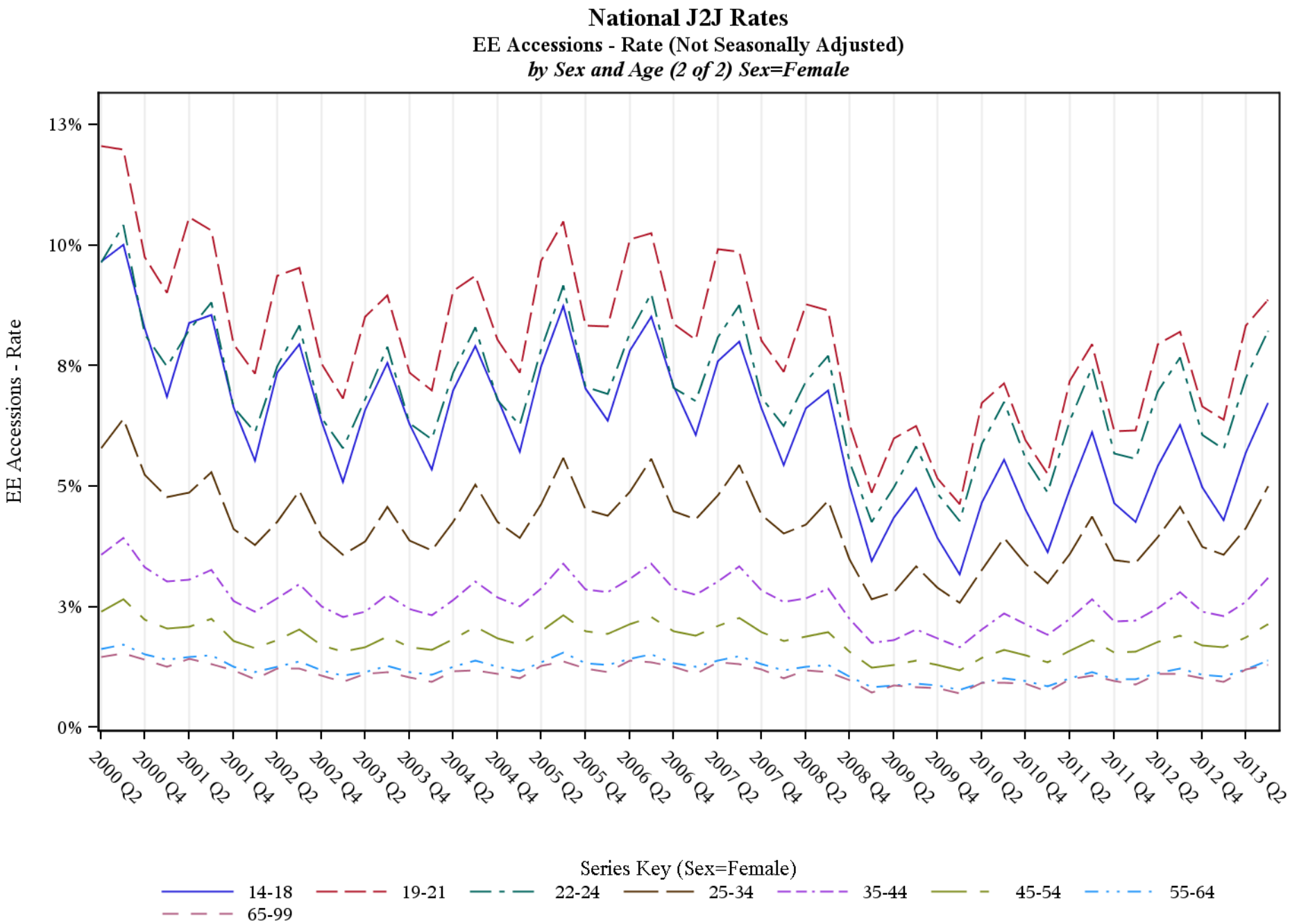

Source: United States Census Bureau, Job-to-Job Flow Statistics, Release 2014Q3 (Beta)

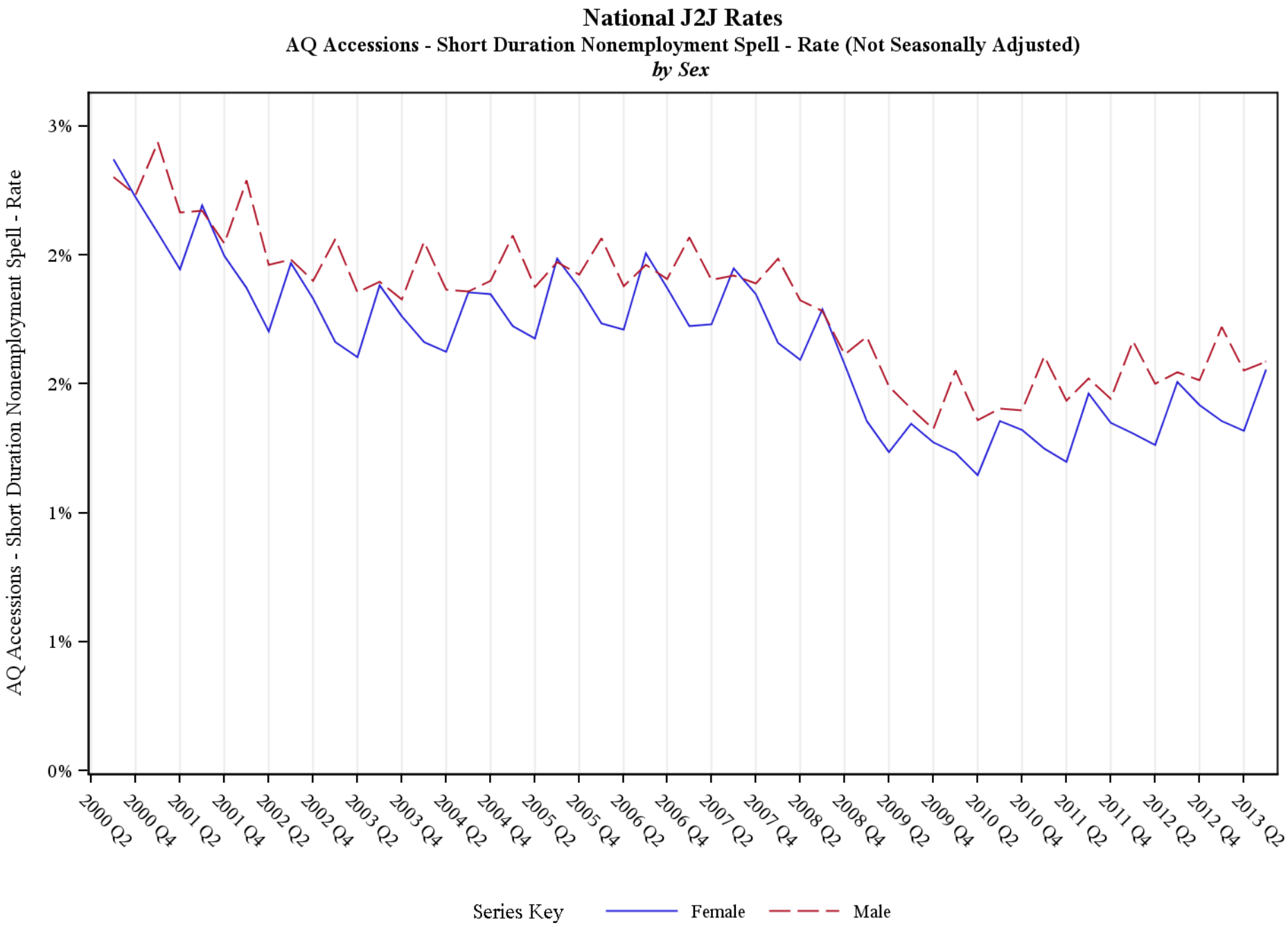

Source: United States Census Bureau, Job-to-Job Flow Statistics, Release 2014Q3 (Beta)

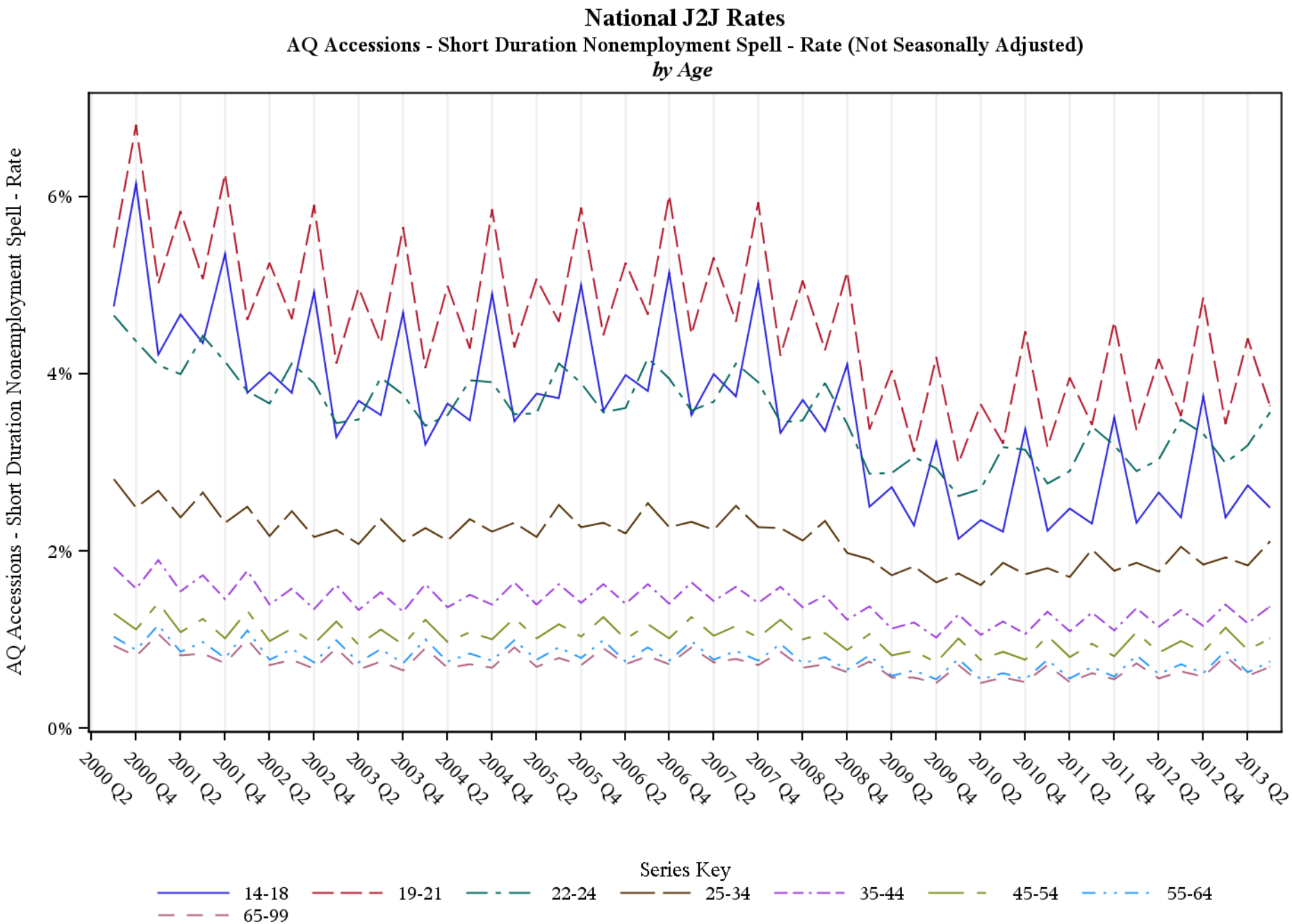

Source: United States Census Bureau, Job-to-Job Flow Statistics, Release 2014Q3 (Beta)

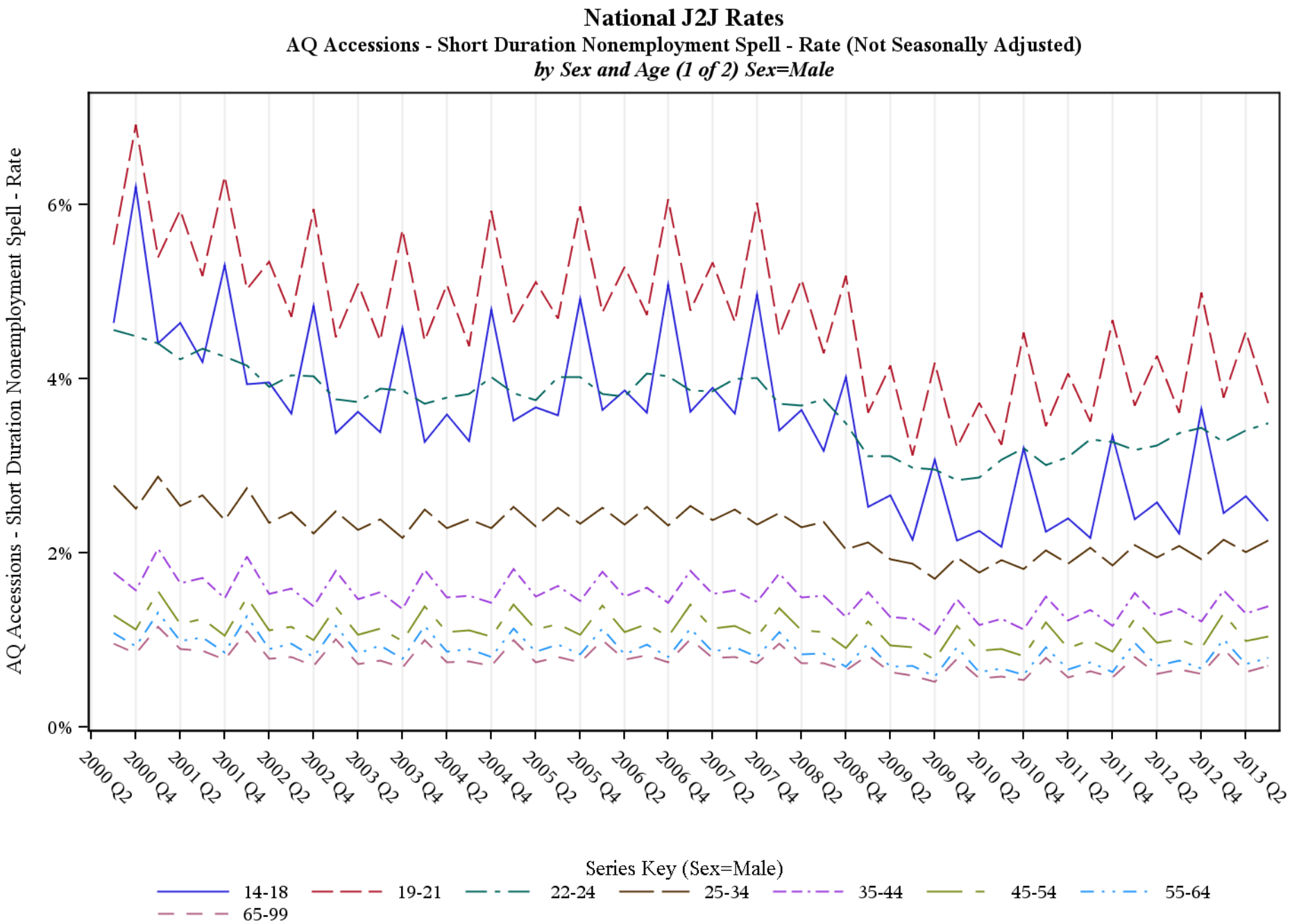

Source: United States Census Bureau, Job-to-Job Flow Statistics, Release 2014Q3 (Beta)

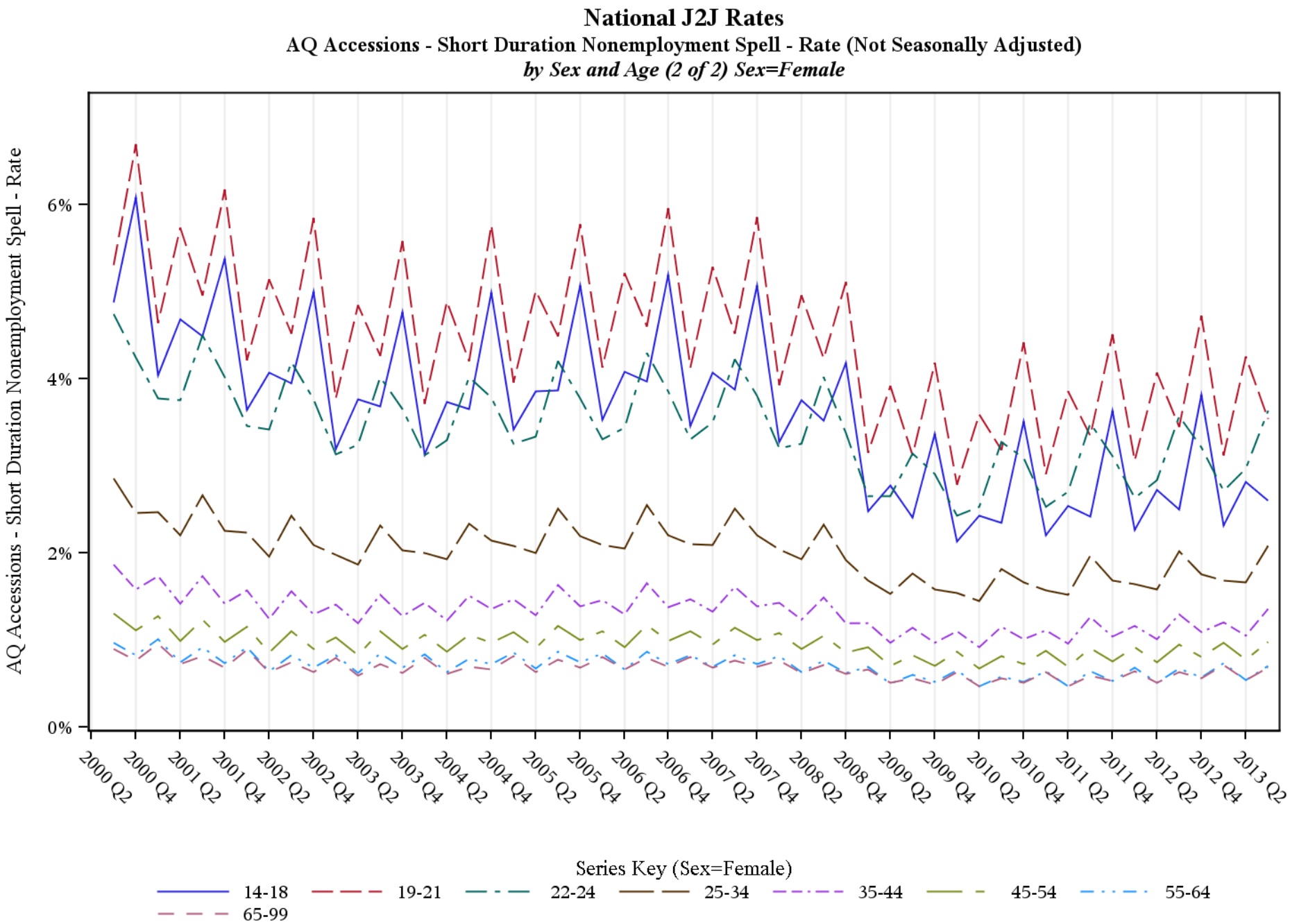

Source: United States Census Bureau, Job-to-Job Flow Statistics, Release 2014Q3 (Beta)

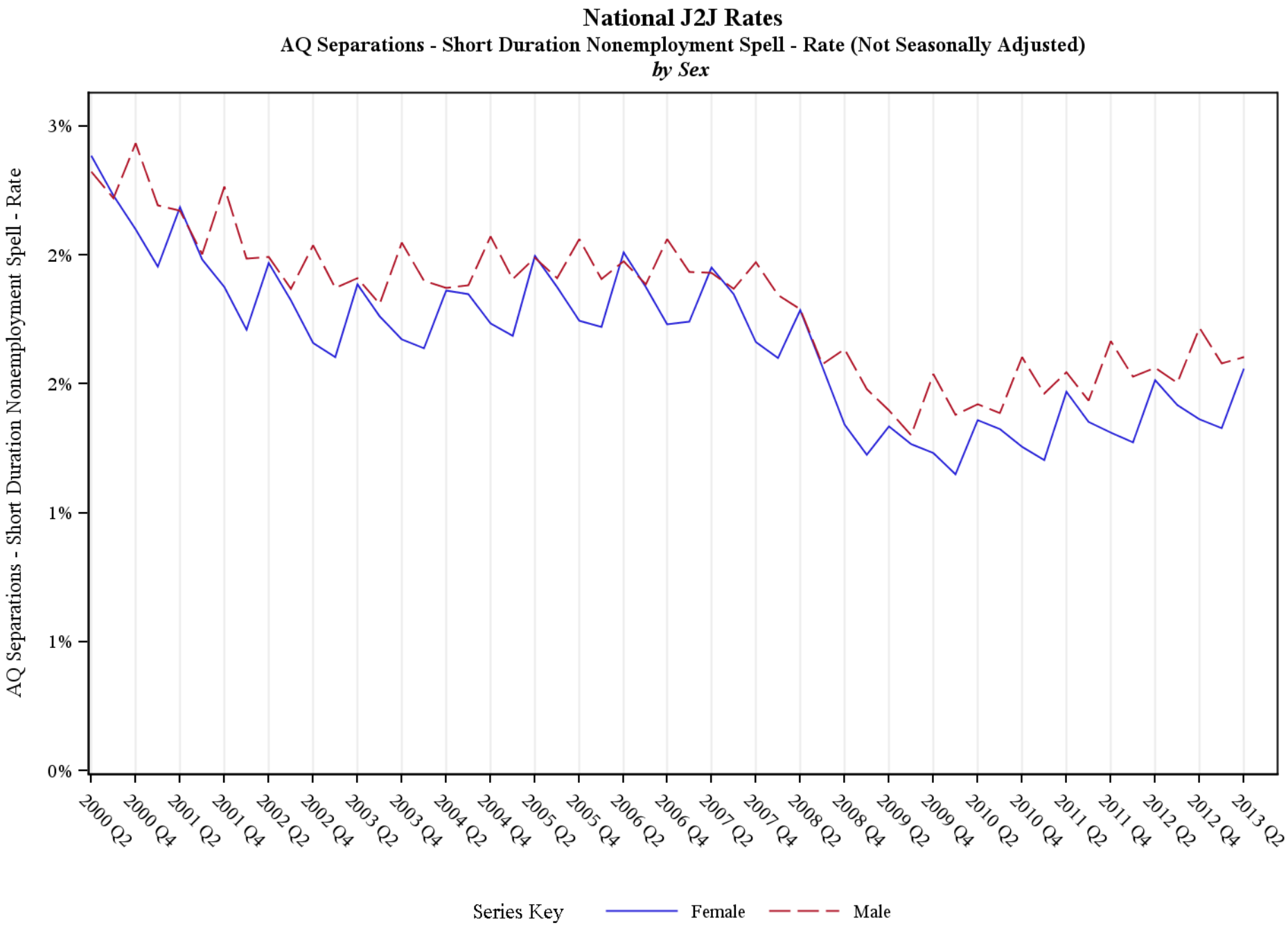

Source: United States Census Bureau, Job-to-Job Flow Statistics, Release 2014Q3 (Beta)

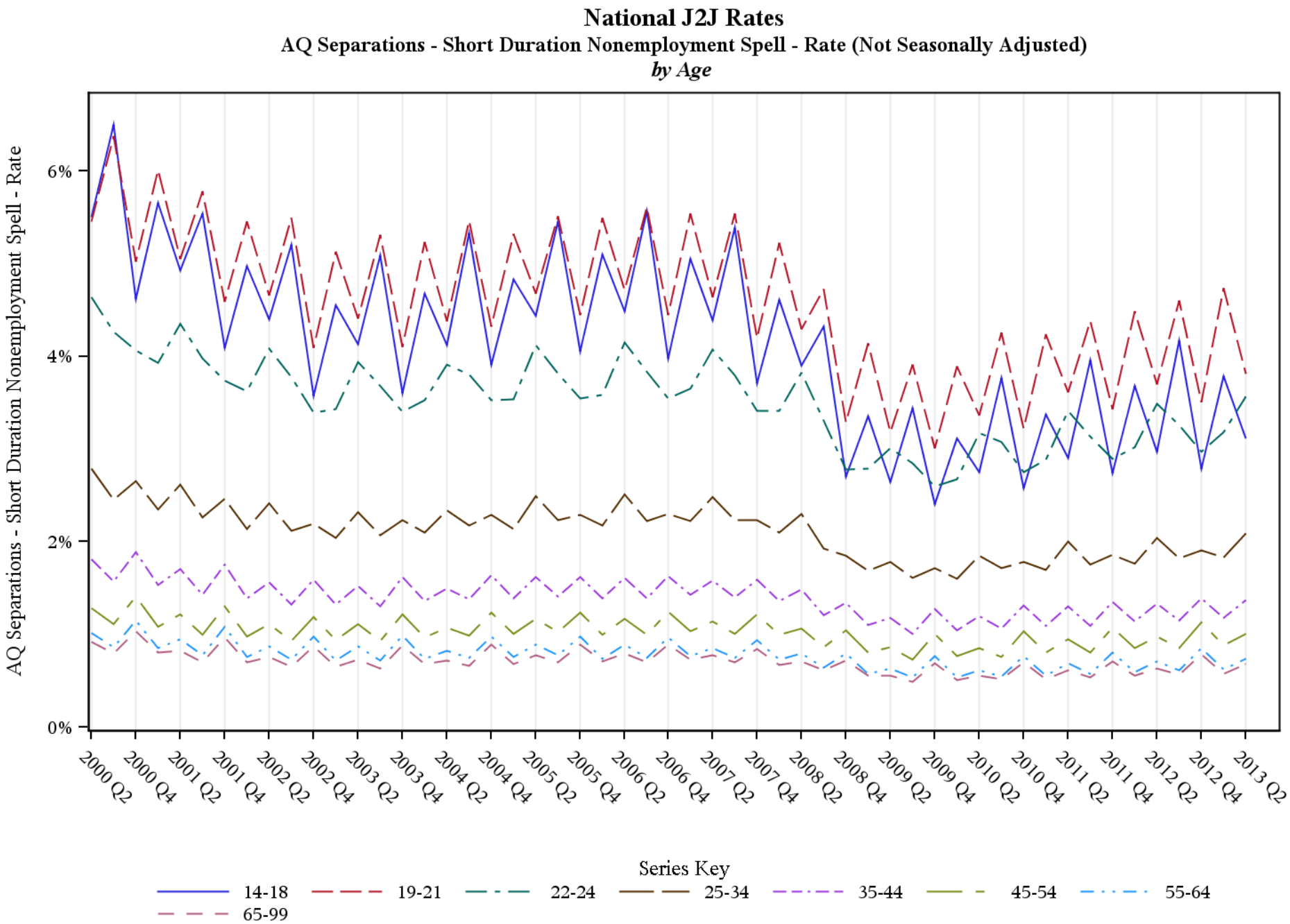

Source: United States Census Bureau, Job-to-Job Flow Statistics, Release 2014Q3 (Beta)

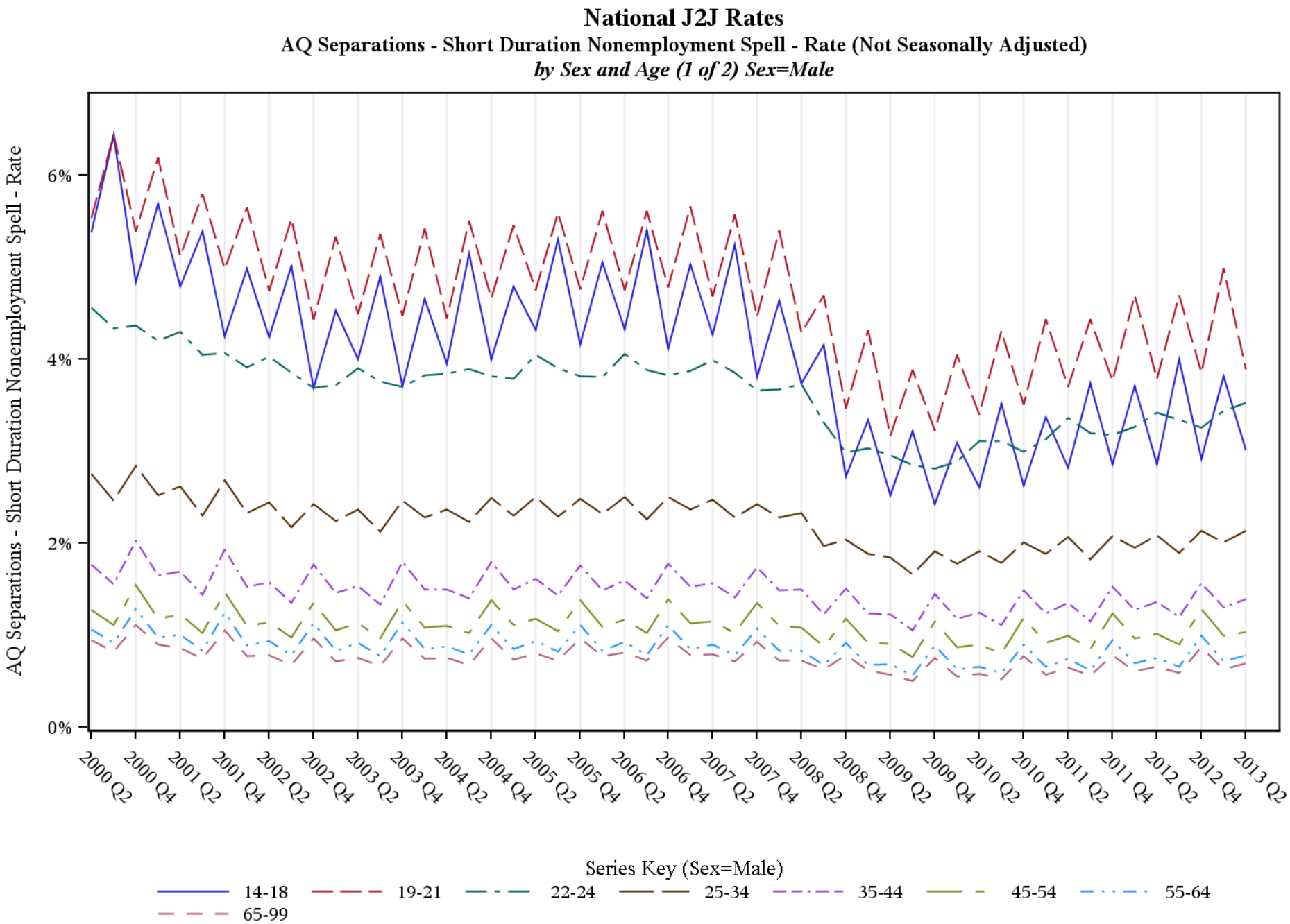

Source: United States Census Bureau, Job-to-Job Flow Statistics, Release 2014Q3 (Beta)

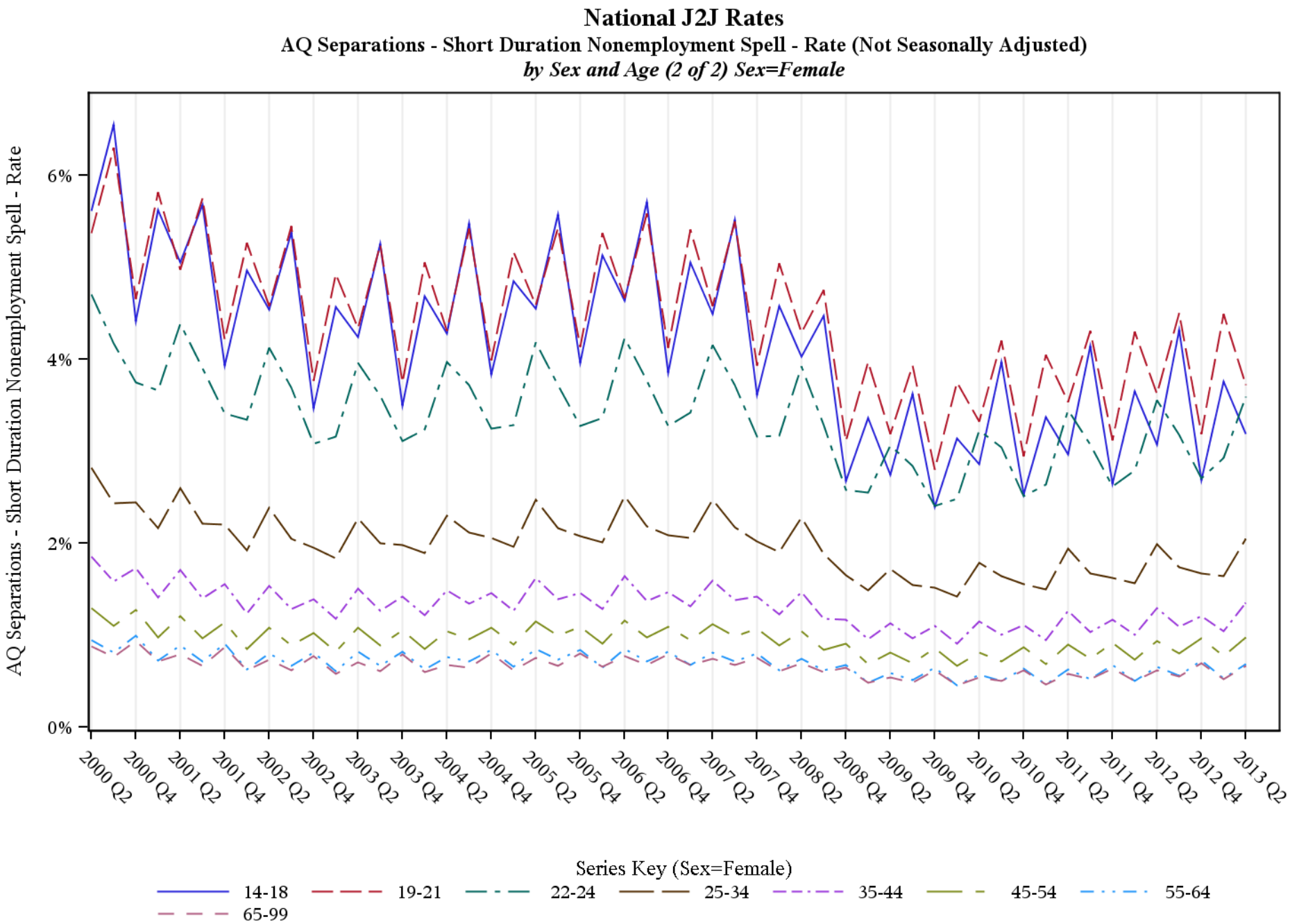

Source: United States Census Bureau, Job-to-Job Flow Statistics, Release 2014Q3 (Beta)