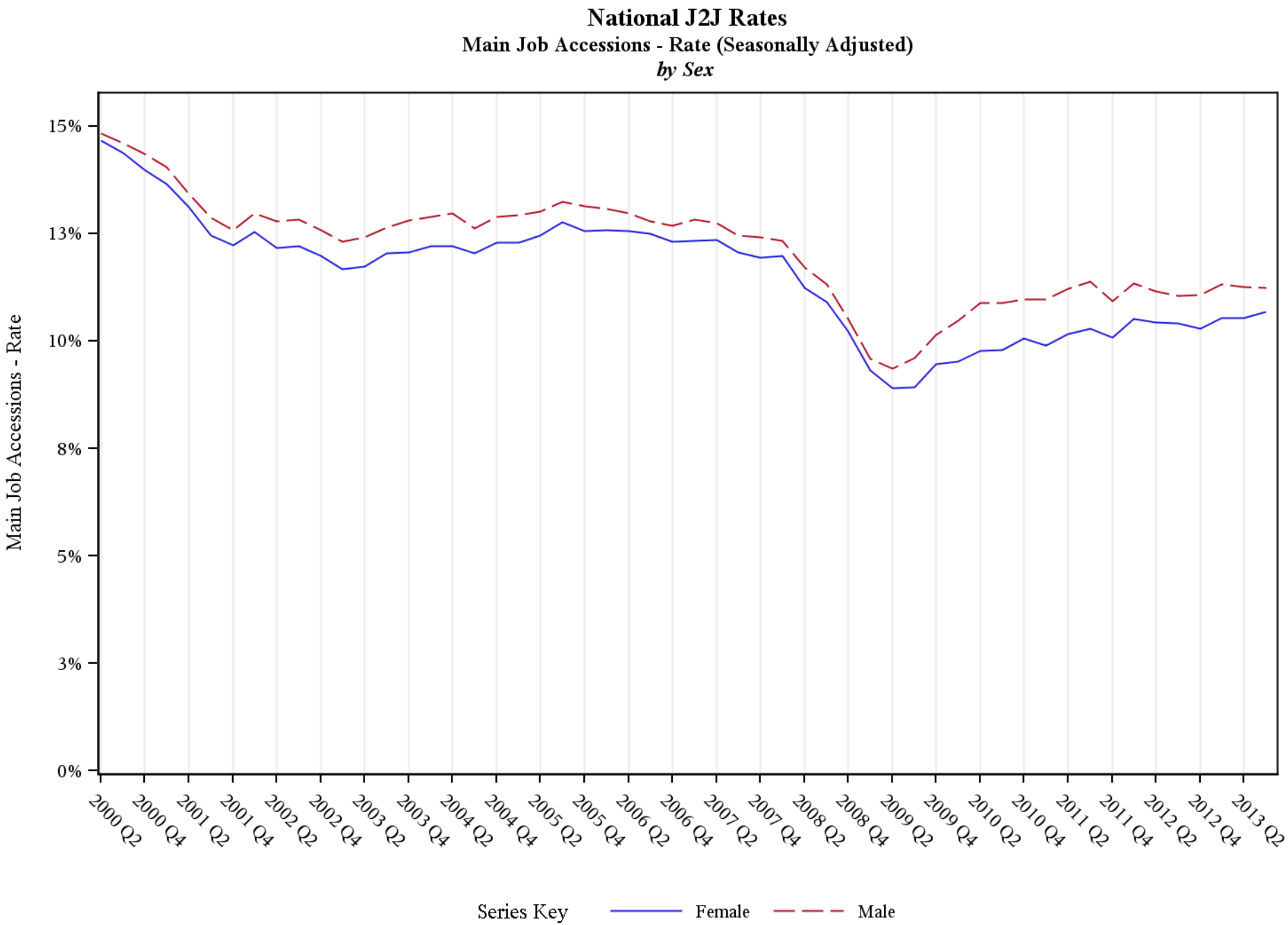

Source: United States Census Bureau, Job-to-Job Flow Statistics, Release 2014Q3 (Beta)

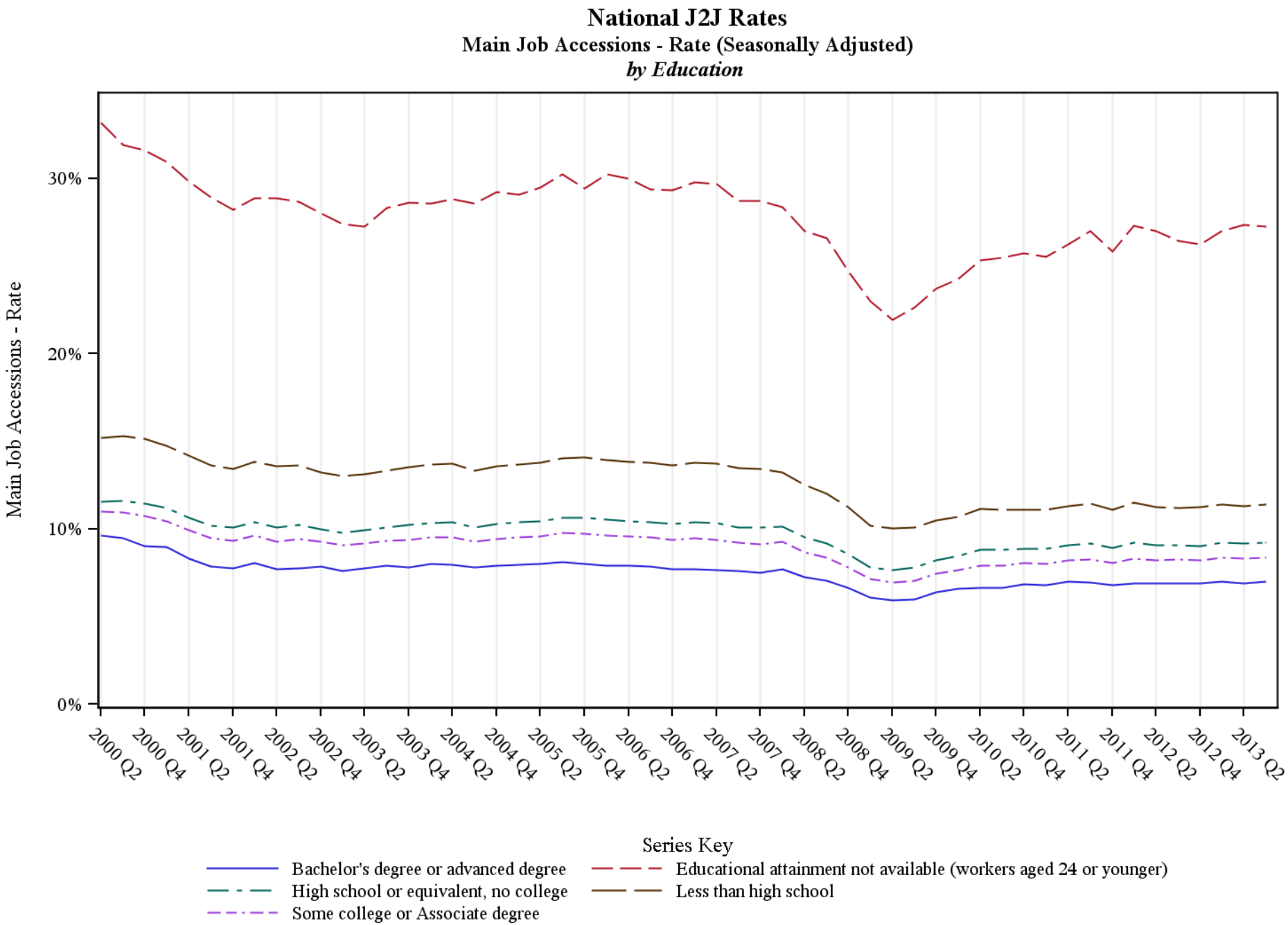

Source: United States Census Bureau, Job-to-Job Flow Statistics, Release 2014Q3 (Beta)

National J2J Rates

Main Job Accessions - Rate (Seasonally Adjusted)

by Sex and Education (1 of 2) Sex=Male

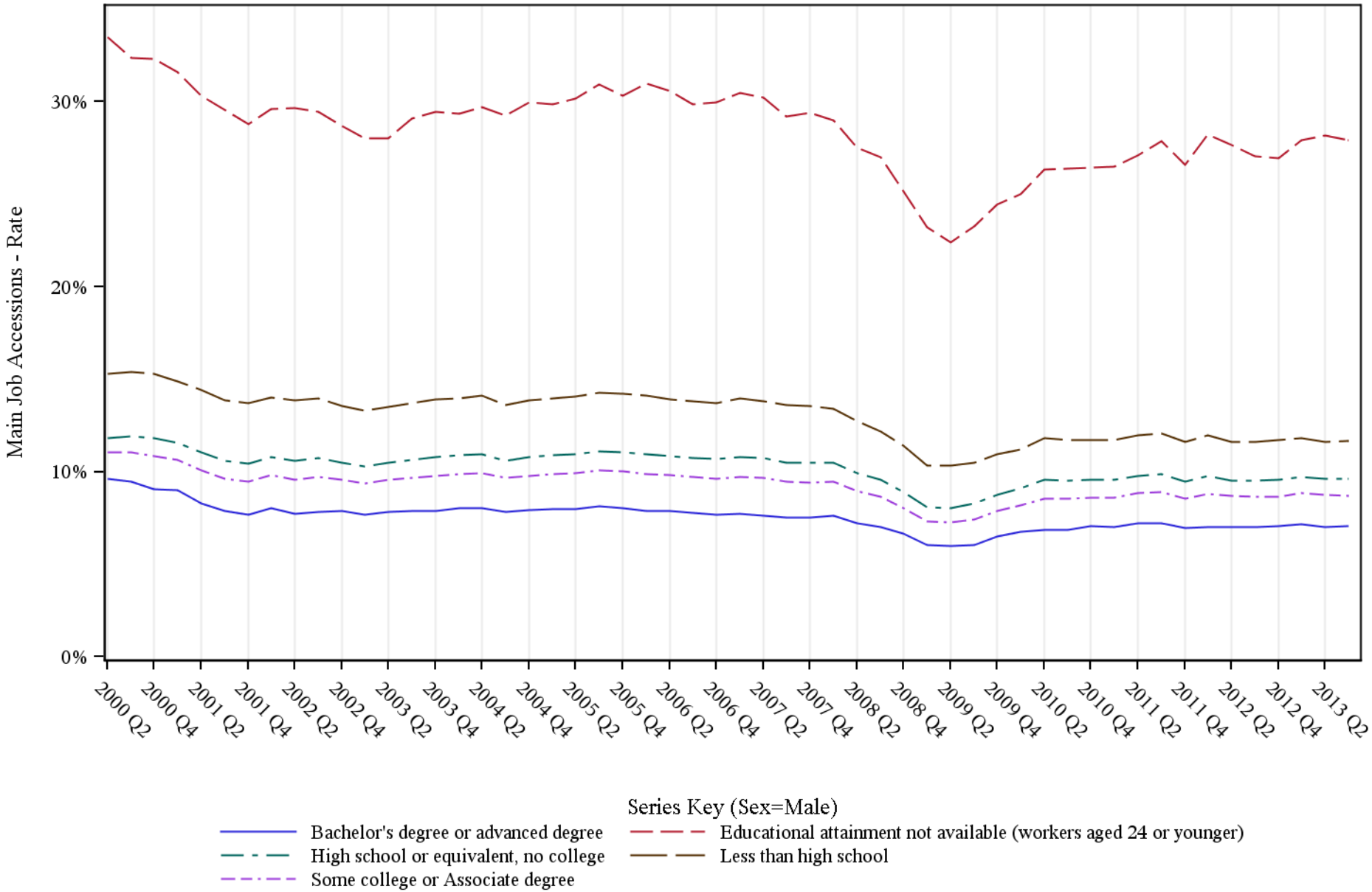

Source: United States Census Bureau, Job-to-Job Flow Statistics, Release 2014Q3 (Beta)

National J2J Rates

Main Job Accessions - Rate (Seasonally Adjusted)

by Sex and Education (2 of 2) Sex=Female

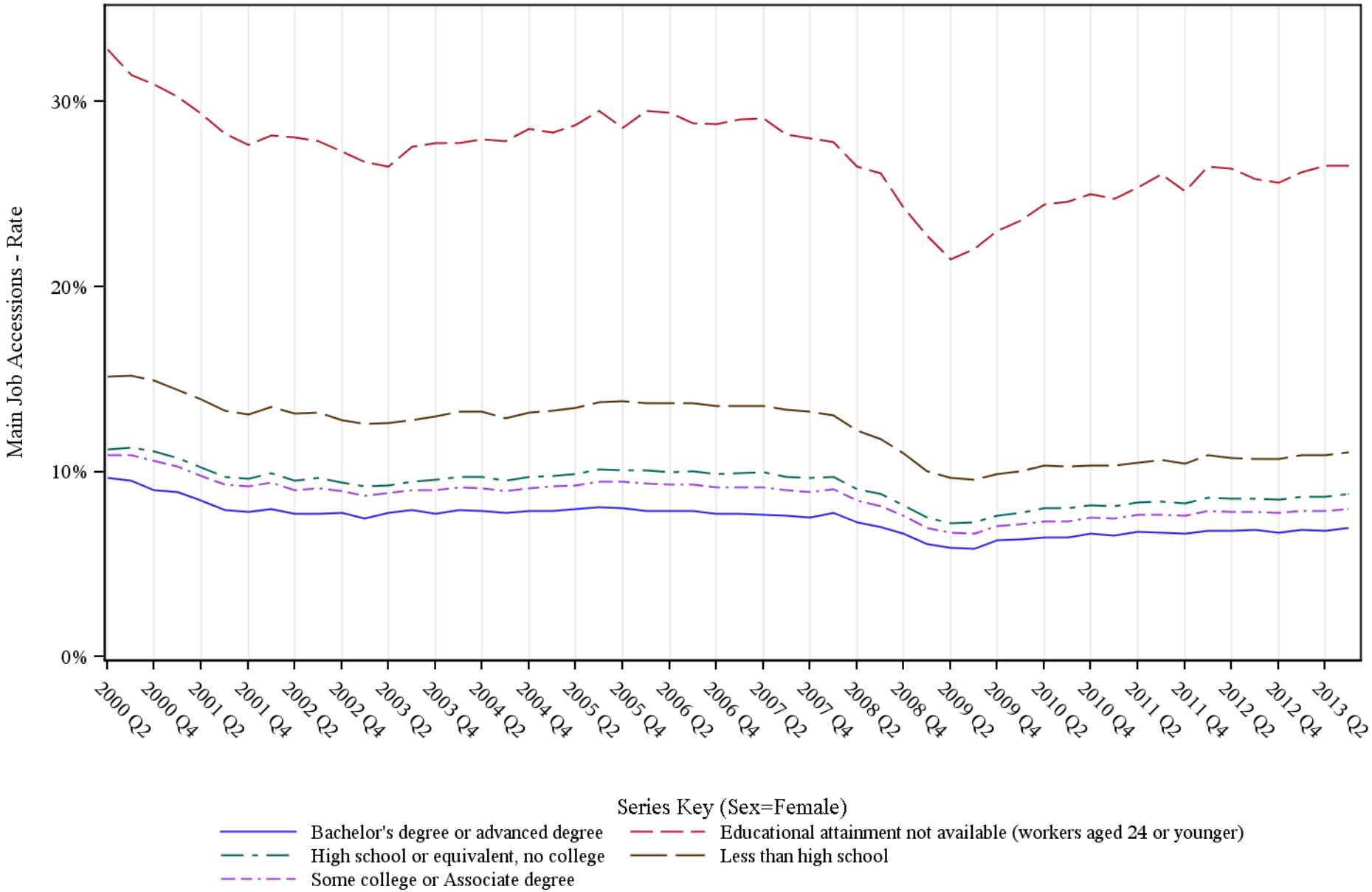

Source: United States Census Bureau, Job-to-Job Flow Statistics, Release 2014Q3 (Beta)

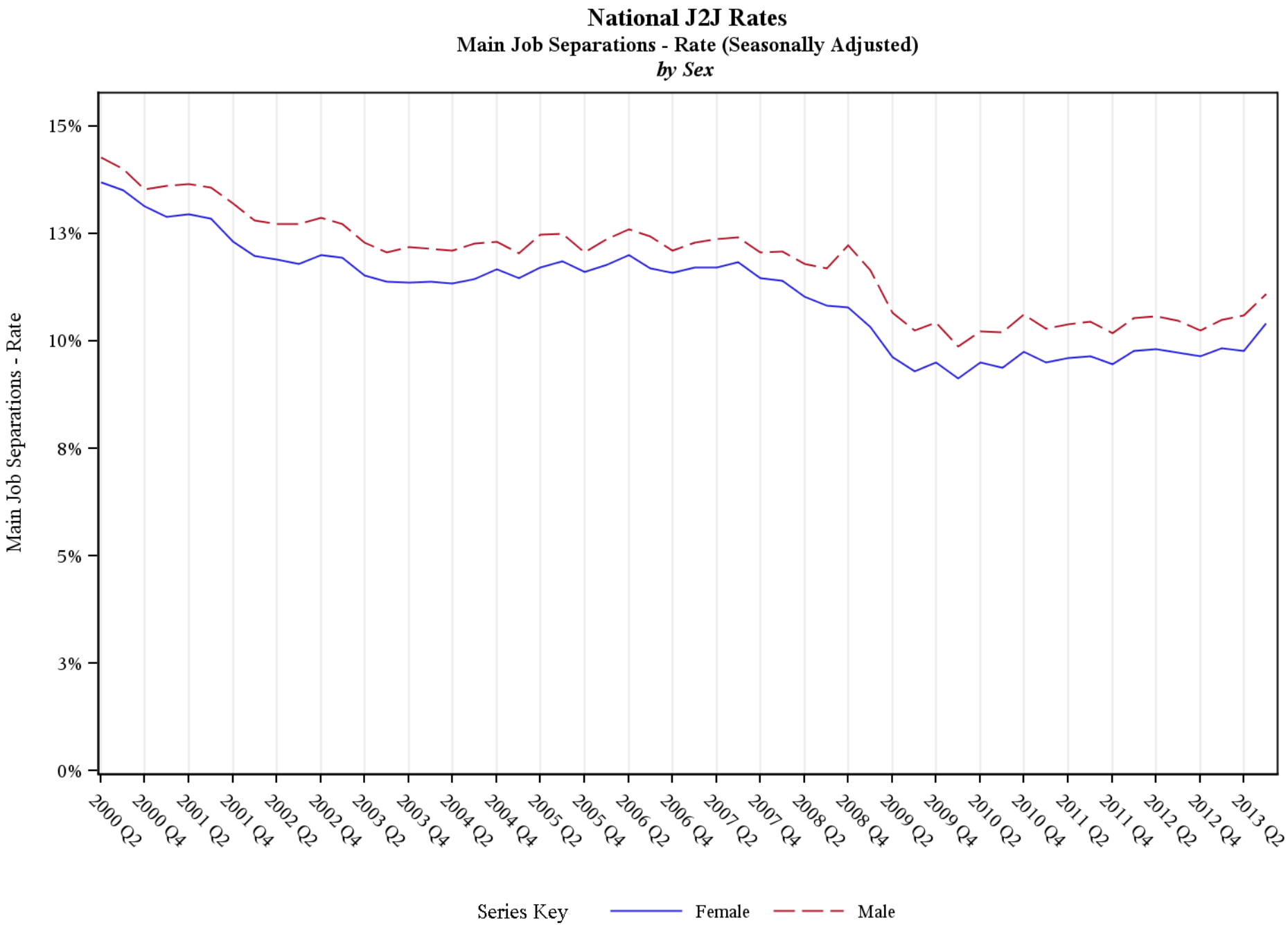

Source: United States Census Bureau, Job-to-Job Flow Statistics, Release 2014Q3 (Beta)

National J2J Rates

Main Job Separations - Rate (Seasonally Adjusted)

by Education

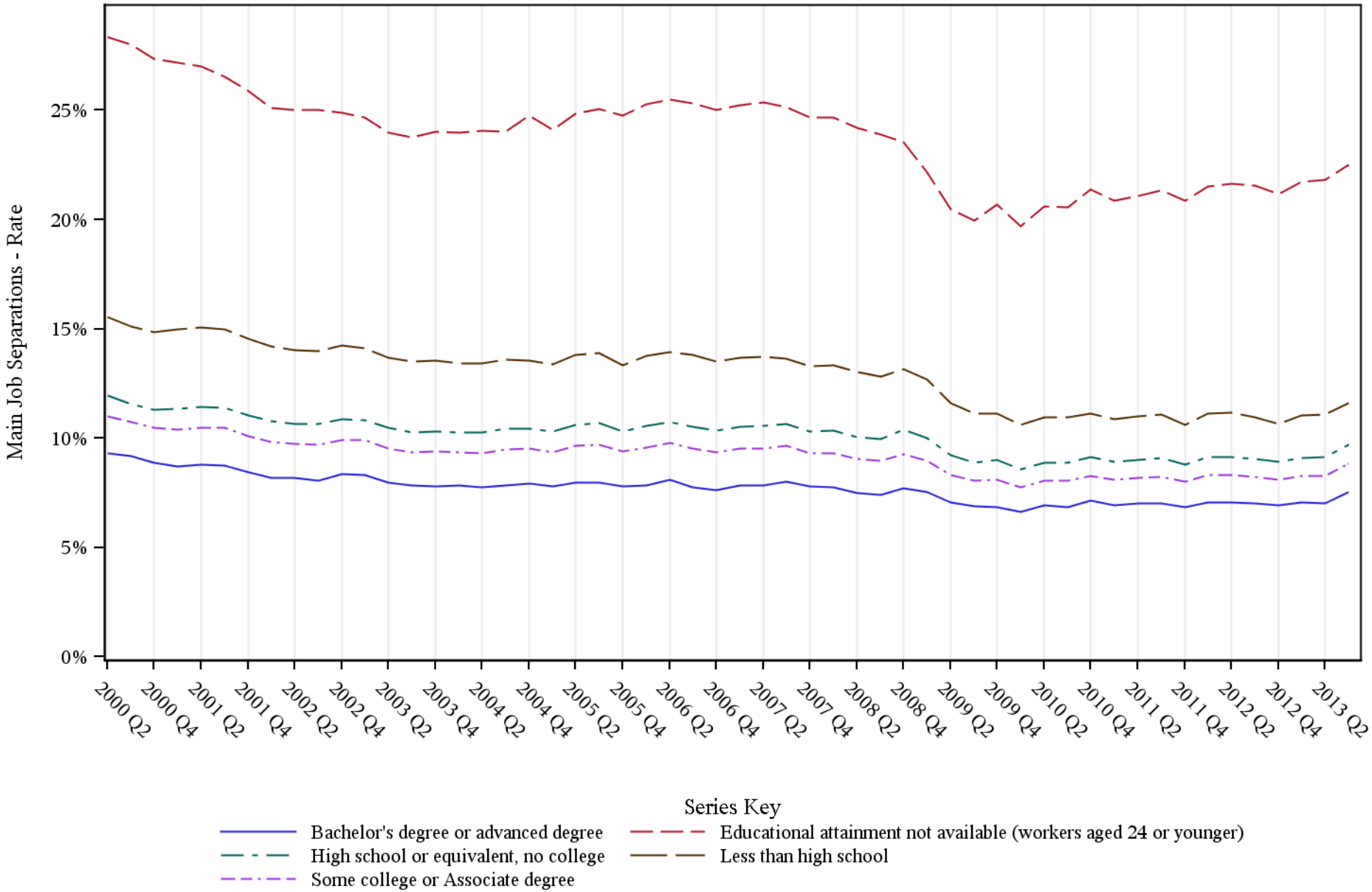

Source: United States Census Bureau, Job-to-Job Flow Statistics, Release 2014Q3 (Beta)

National J2J Rates

Main Job Separations - Rate (Seasonally Adjusted)

by Sex and Education (1 of 2) Sex=Male

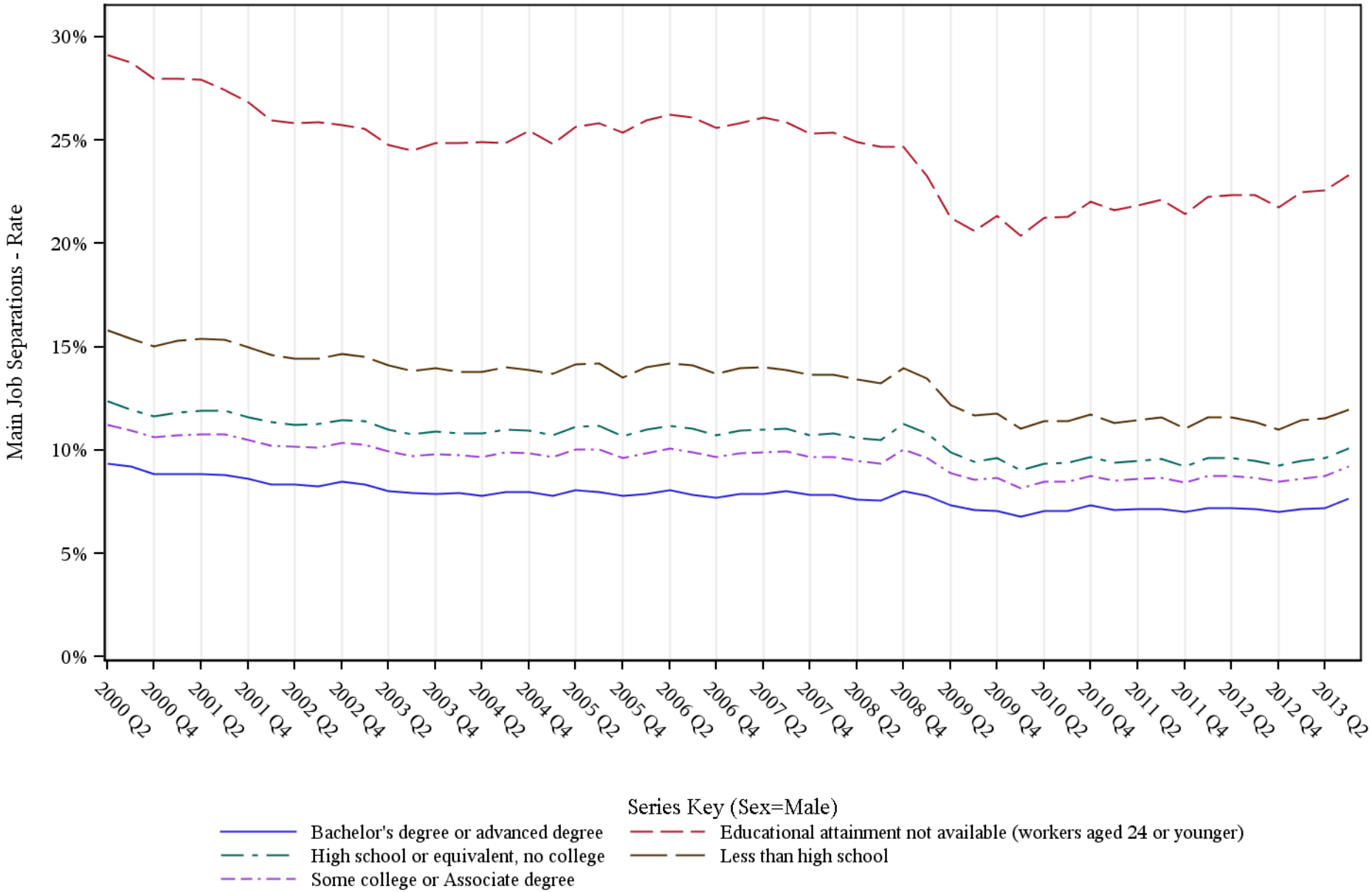

Source: United States Census Bureau, Job-to-Job Flow Statistics, Release 2014Q3 (Beta)

National J2J Rates

Main Job Separations - Rate (Seasonally Adjusted)

by Sex and Education (2 of 2) Sex=Female

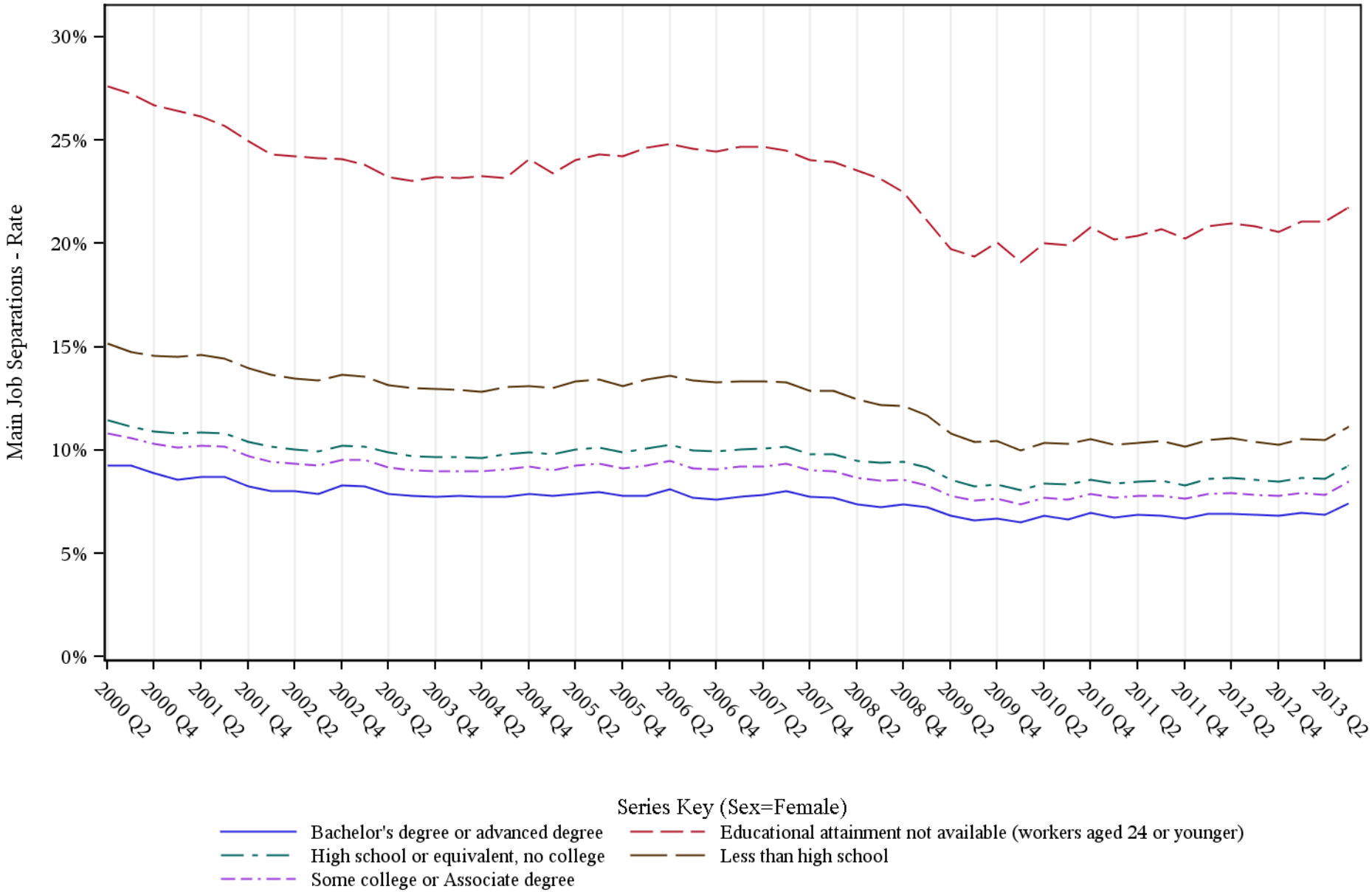

Source: United States Census Bureau, Job-to-Job Flow Statistics, Release 2014Q3 (Beta)

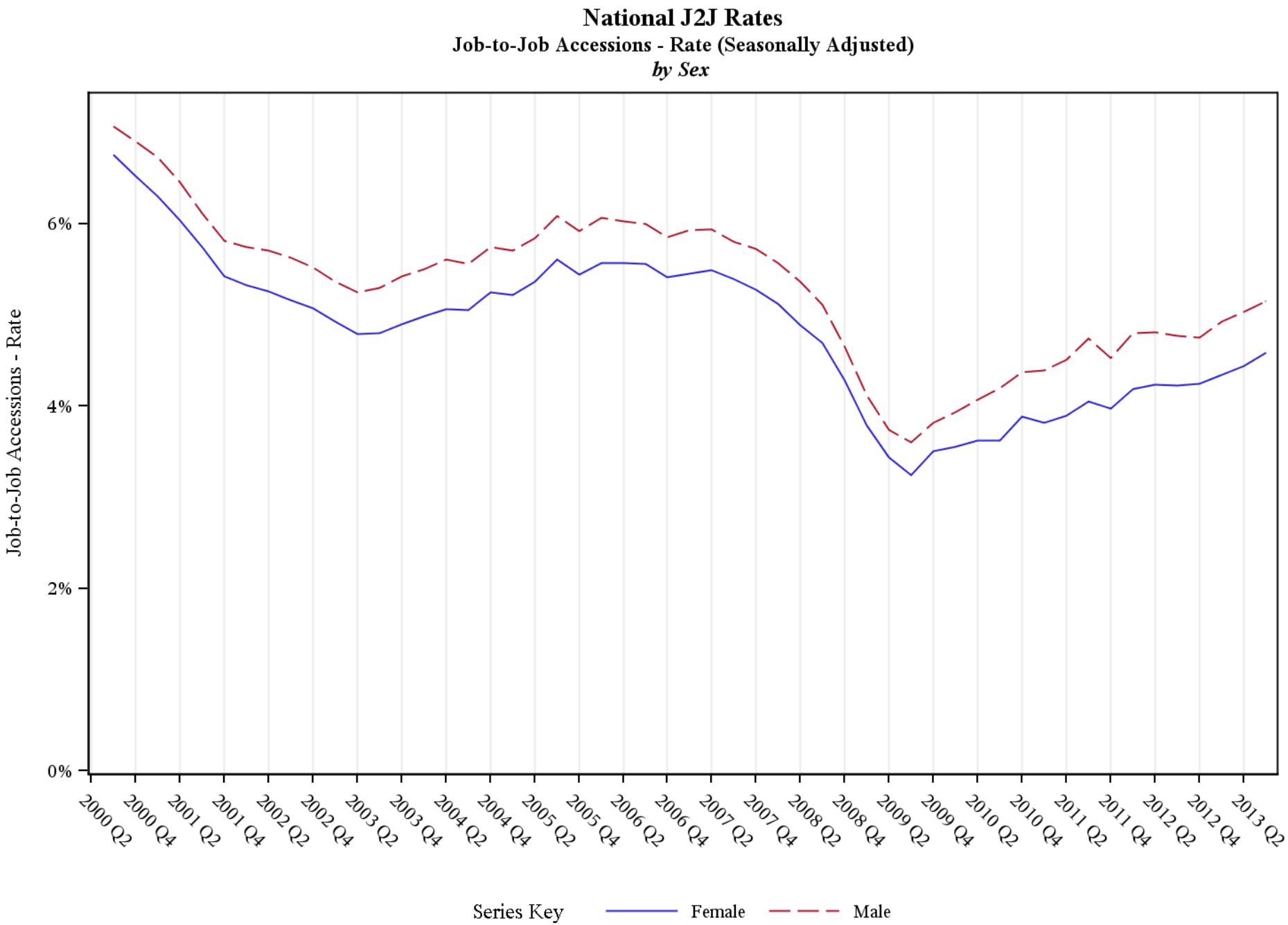

Source: United States Census Bureau, Job-to-Job Flow Statistics, Release 2014Q3 (Beta)

National J2J Rates

Job-to-Job Accessions - Rate (Seasonally Adjusted)

by Education

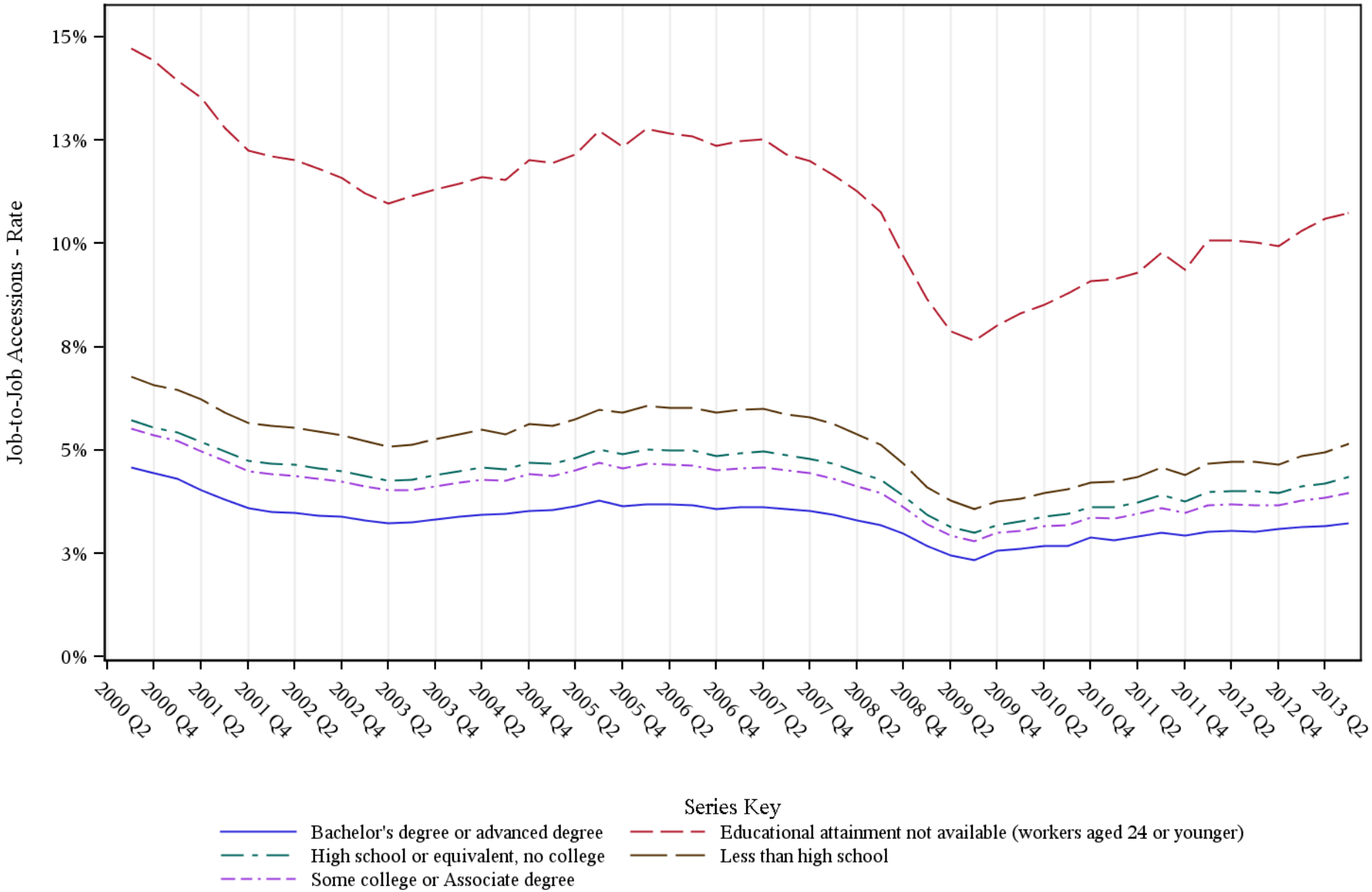

Source: United States Census Bureau, Job-to-Job Flow Statistics, Release 2014Q3 (Beta)

National J2J Rates

Job-to-Job Accessions - Rate (Seasonally Adjusted)

by Sex and Education (1 of 2) Sex=Male

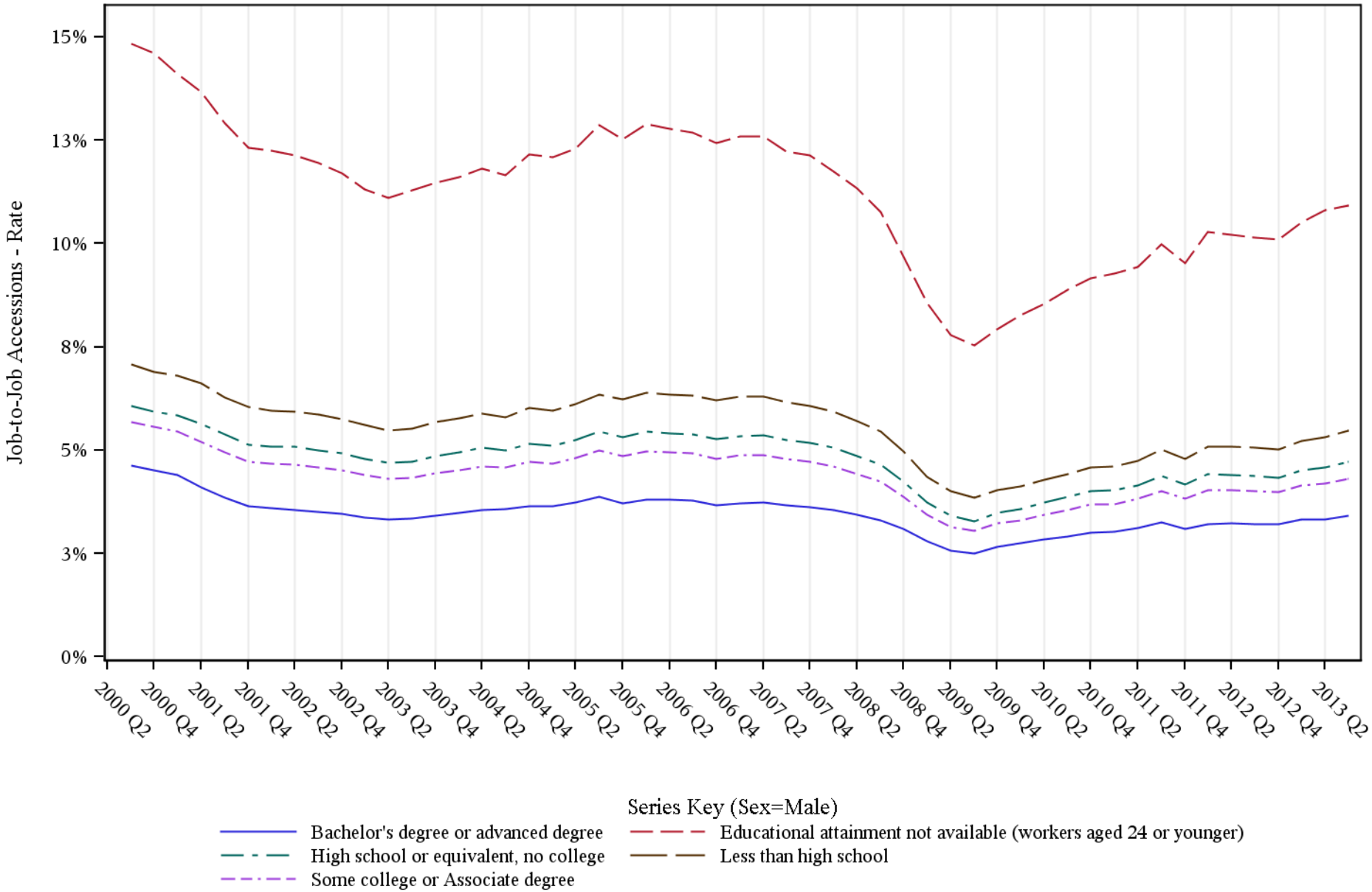

Source: United States Census Bureau, Job-to-Job Flow Statistics, Release 2014Q3 (Beta)

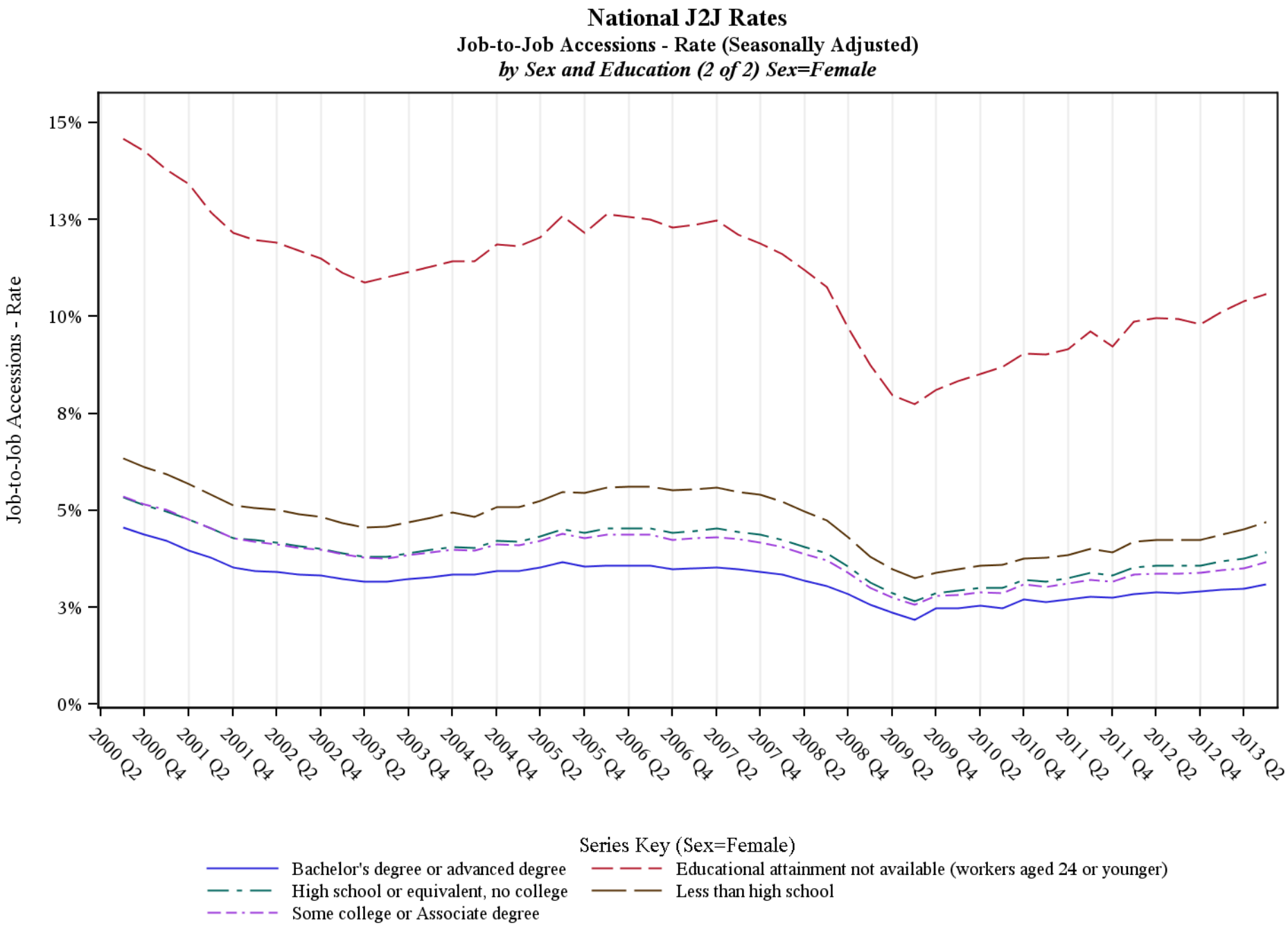

Source: United States Census Bureau, Job-to-Job Flow Statistics, Release 2014Q3 (Beta)

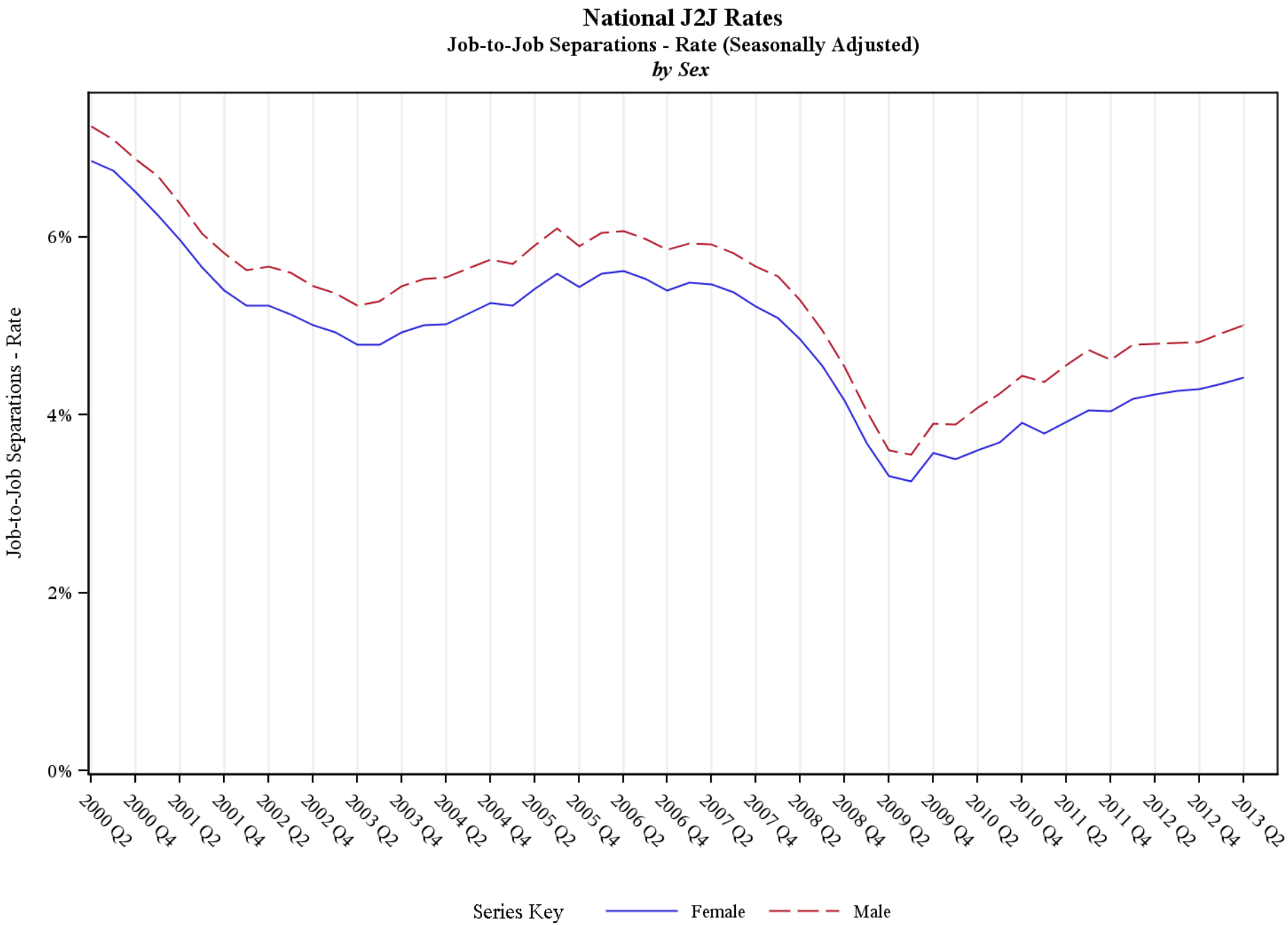

Source: United States Census Bureau, Job-to-Job Flow Statistics, Release 2014Q3 (Beta)

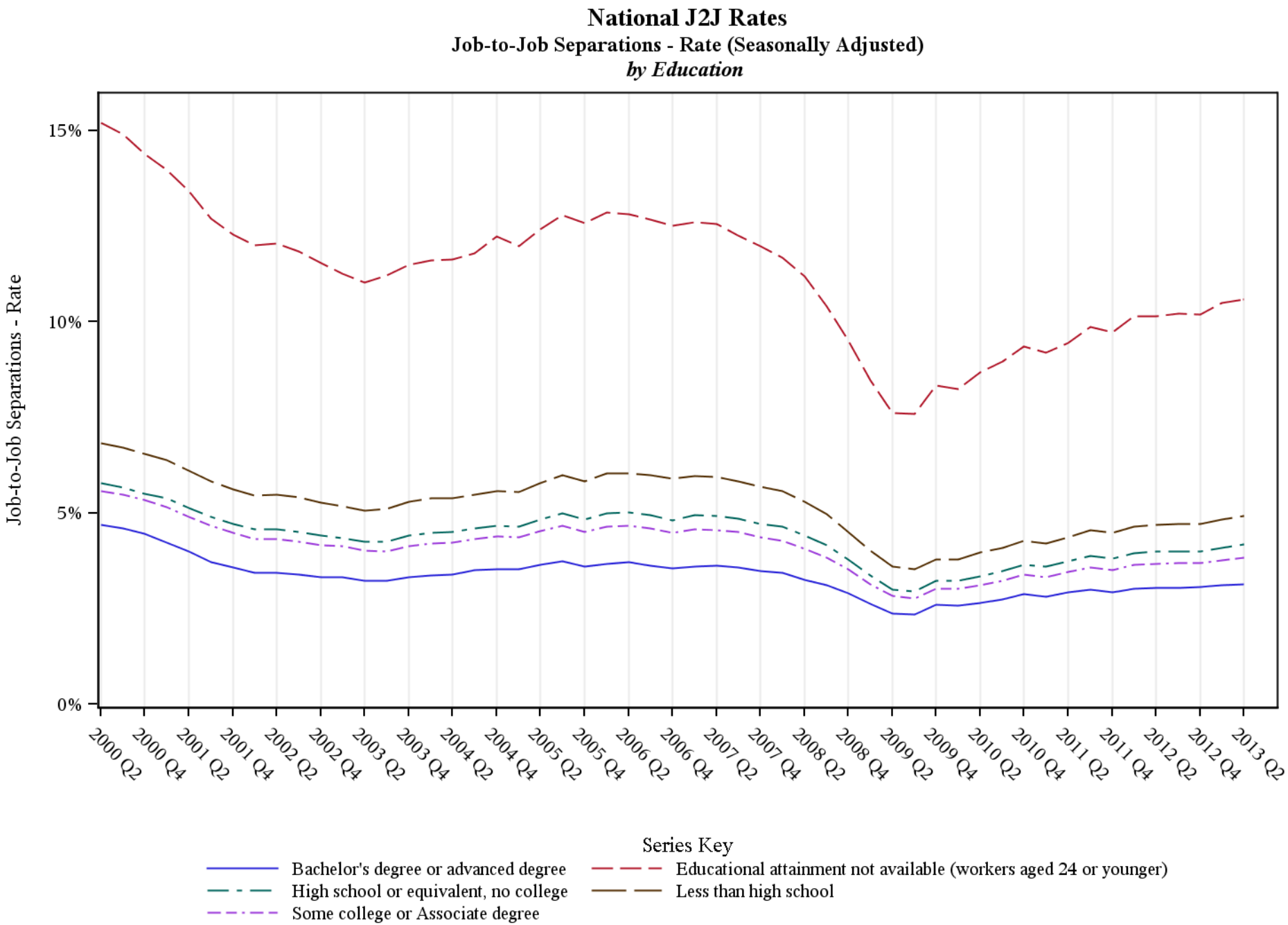

Source: United States Census Bureau, Job-to-Job Flow Statistics, Release 2014Q3 (Beta)

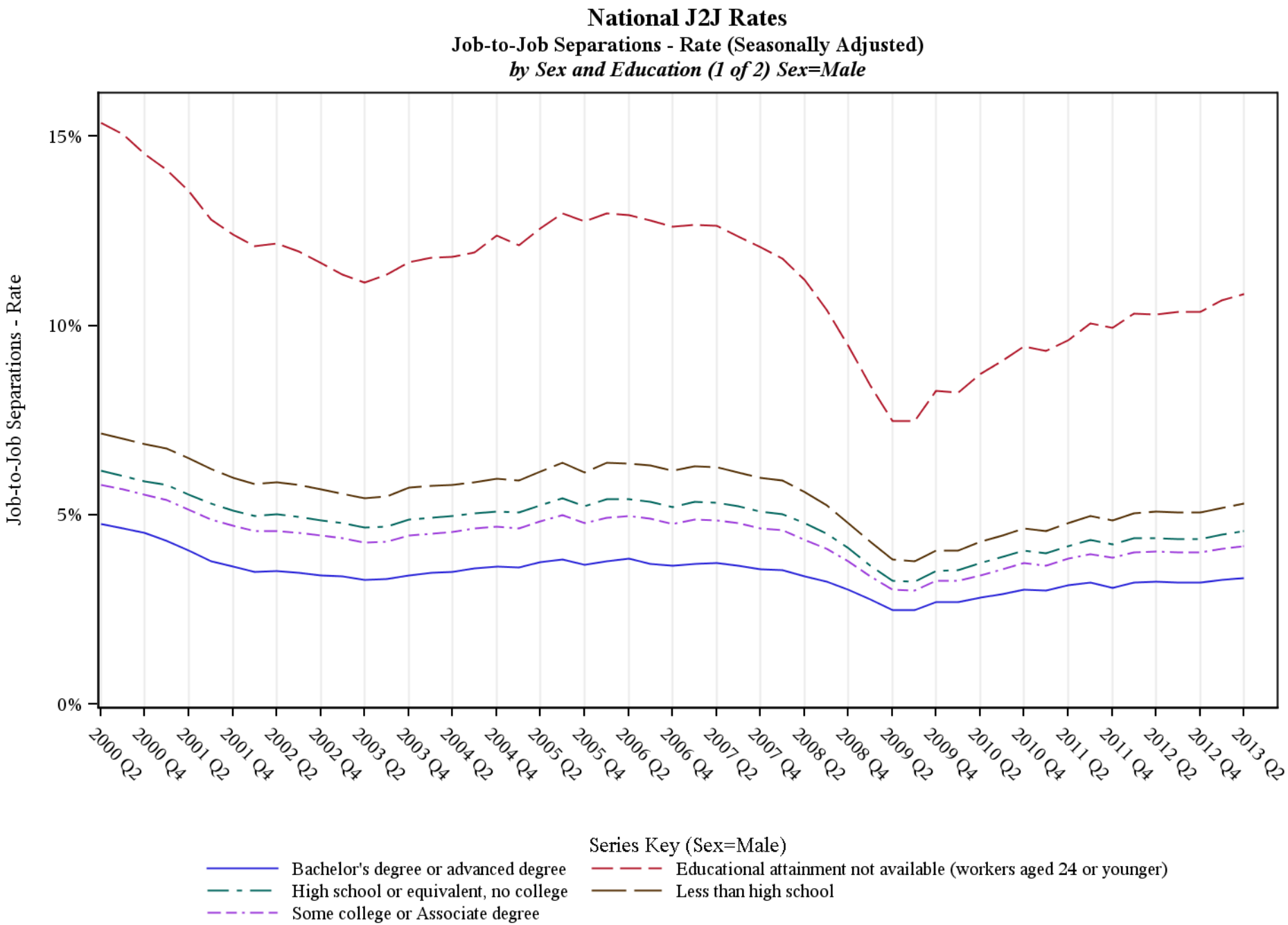

Source: United States Census Bureau, Job-to-Job Flow Statistics, Release 2014Q3 (Beta)

National J2J Rates

Job-to-Job Separations - Rate (Seasonally Adjusted)

by Sex and Education (2 of 2) Sex=Female

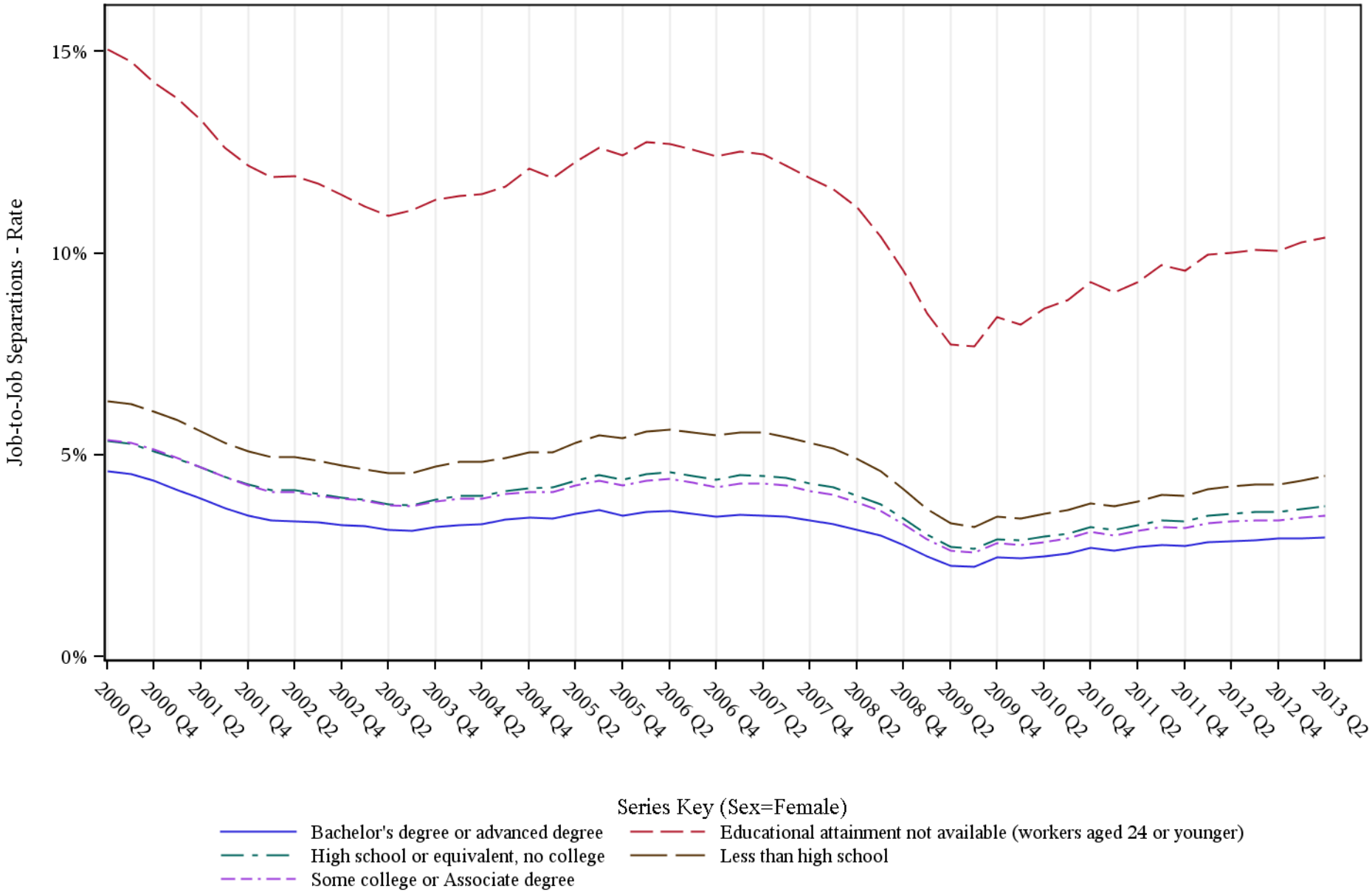

Source: United States Census Bureau, Job-to-Job Flow Statistics, Release 2014Q3 (Beta)

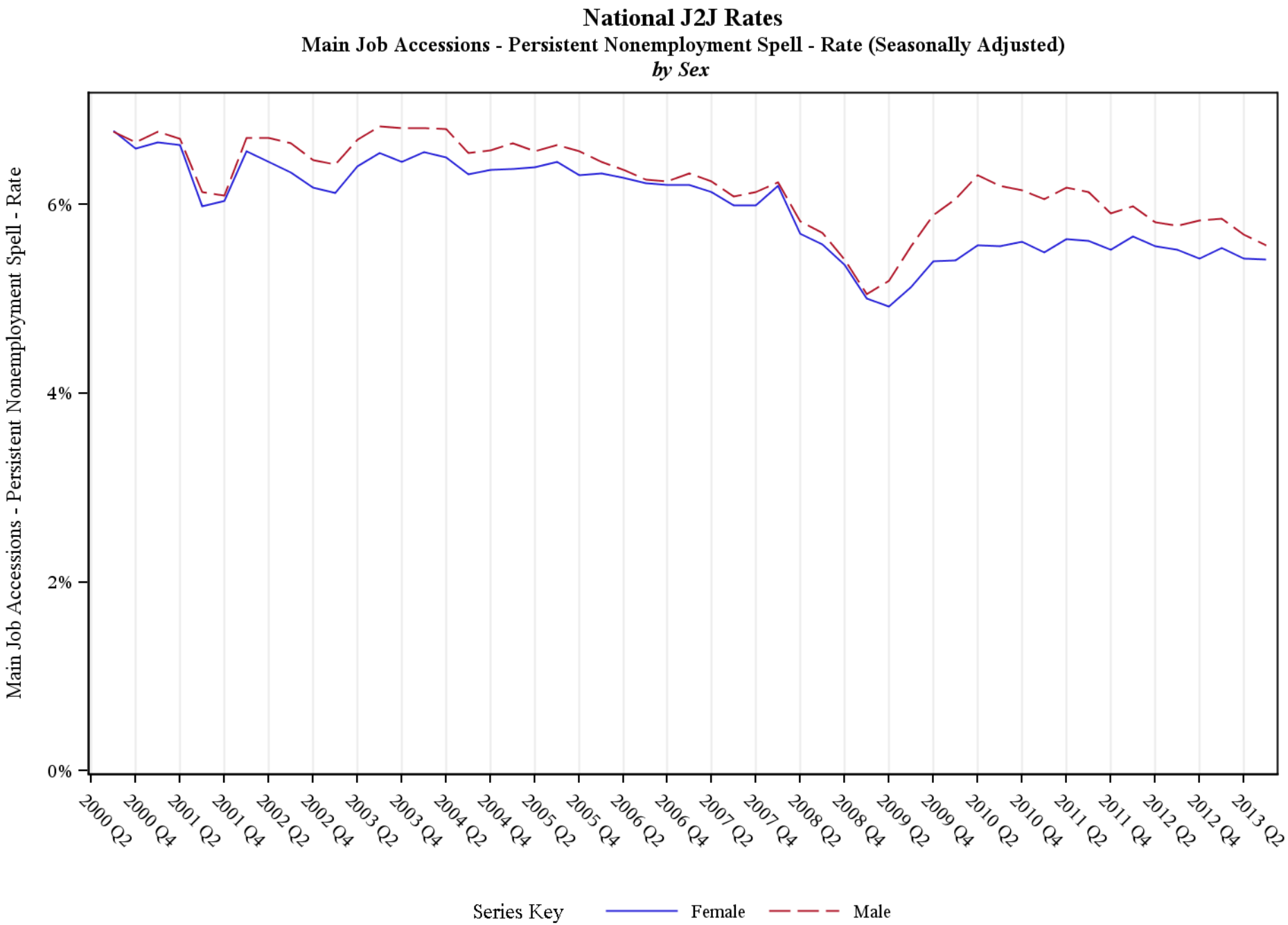

Source: United States Census Bureau, Job-to-Job Flow Statistics, Release 2014Q3 (Beta)

National J2J Rates

Main Job Accessions - Persistent Nonemployment Spell - Rate (Seasonally Adjusted)

by Education

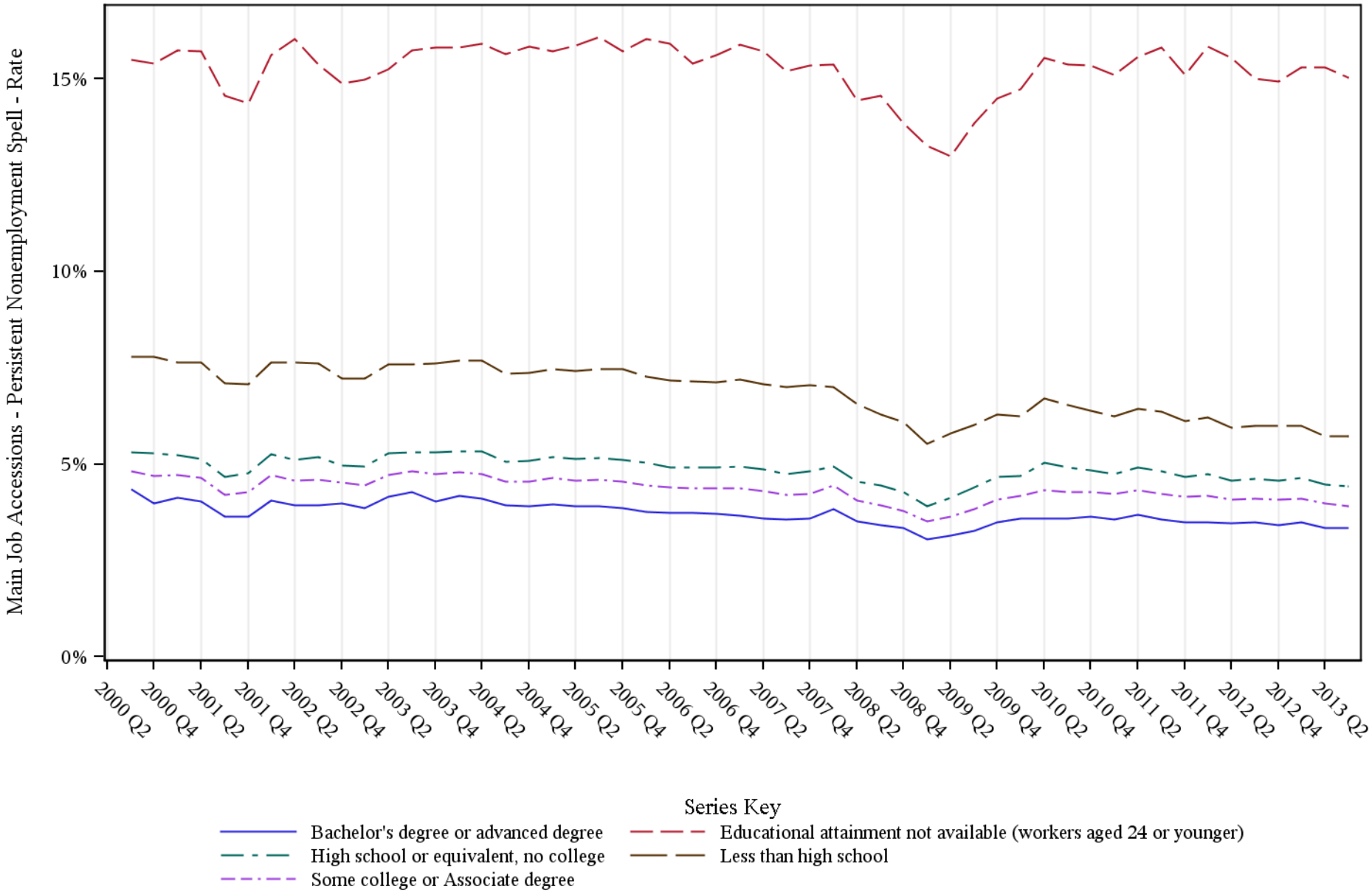

Source: United States Census Bureau, Job-to-Job Flow Statistics, Release 2014Q3 (Beta)

National J2J Rates

Main Job Accessions - Persistent Nonemployment Spell - Rate (Seasonally Adjusted)

by Sex and Education (1 of 2) Sex=Male

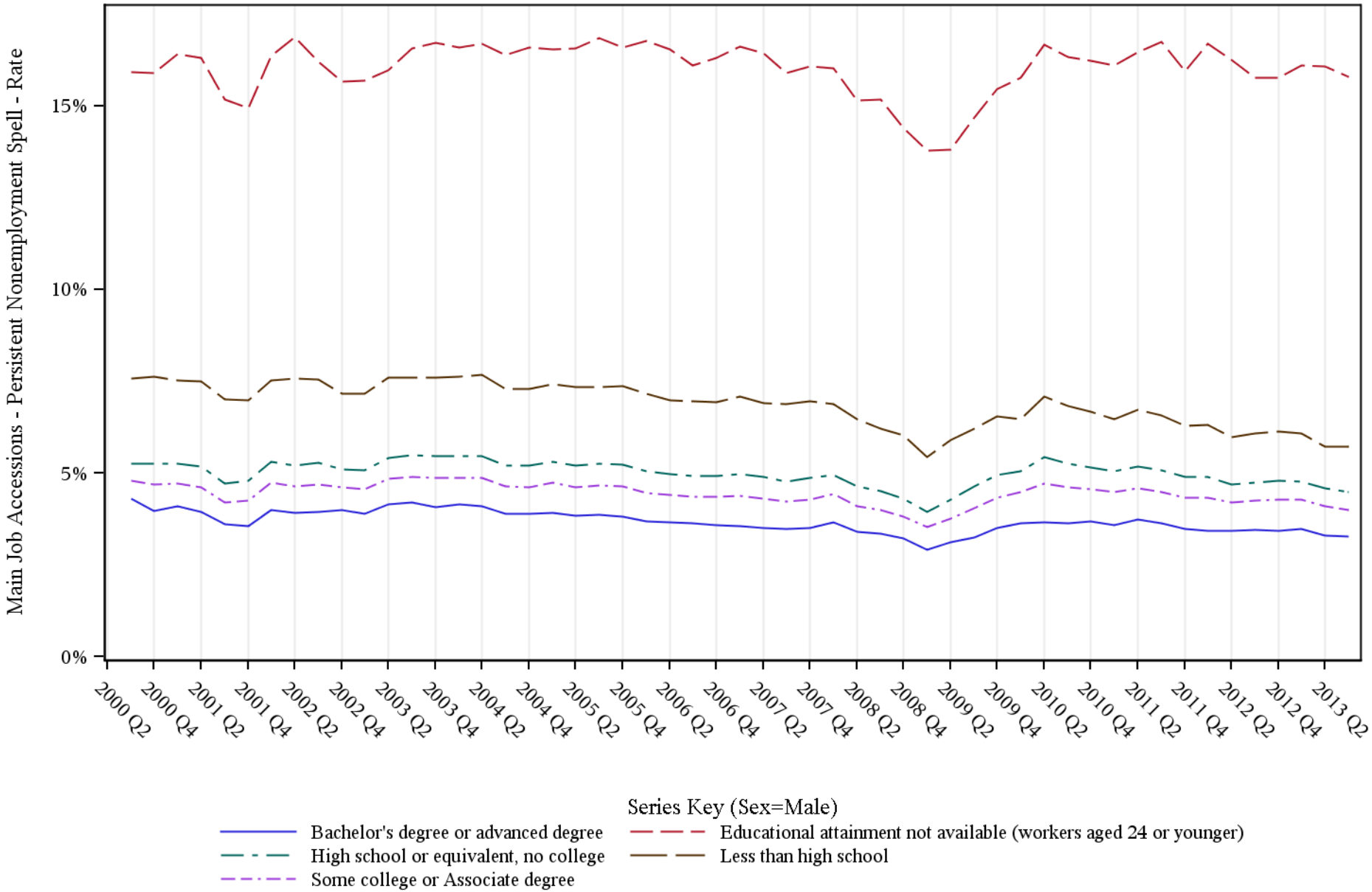

Source: United States Census Bureau, Job-to-Job Flow Statistics, Release 2014Q3 (Beta)

National J2J Rates

Main Job Accessions - Persistent Nonemployment Spell - Rate (Seasonally Adjusted)

by Sex and Education (2 of 2) Sex=Female

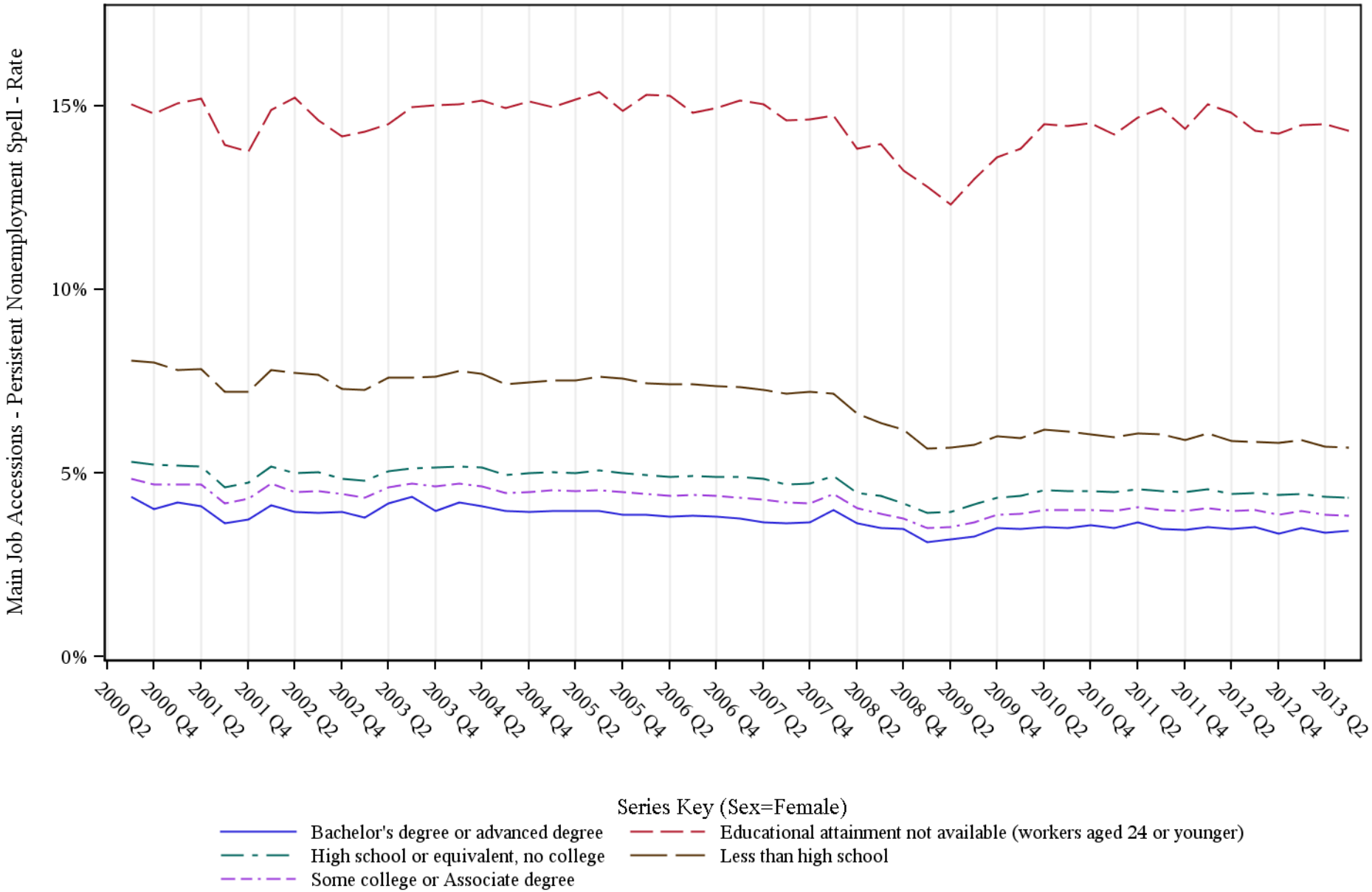

Source: United States Census Bureau, Job-to-Job Flow Statistics, Release 2014Q3 (Beta)

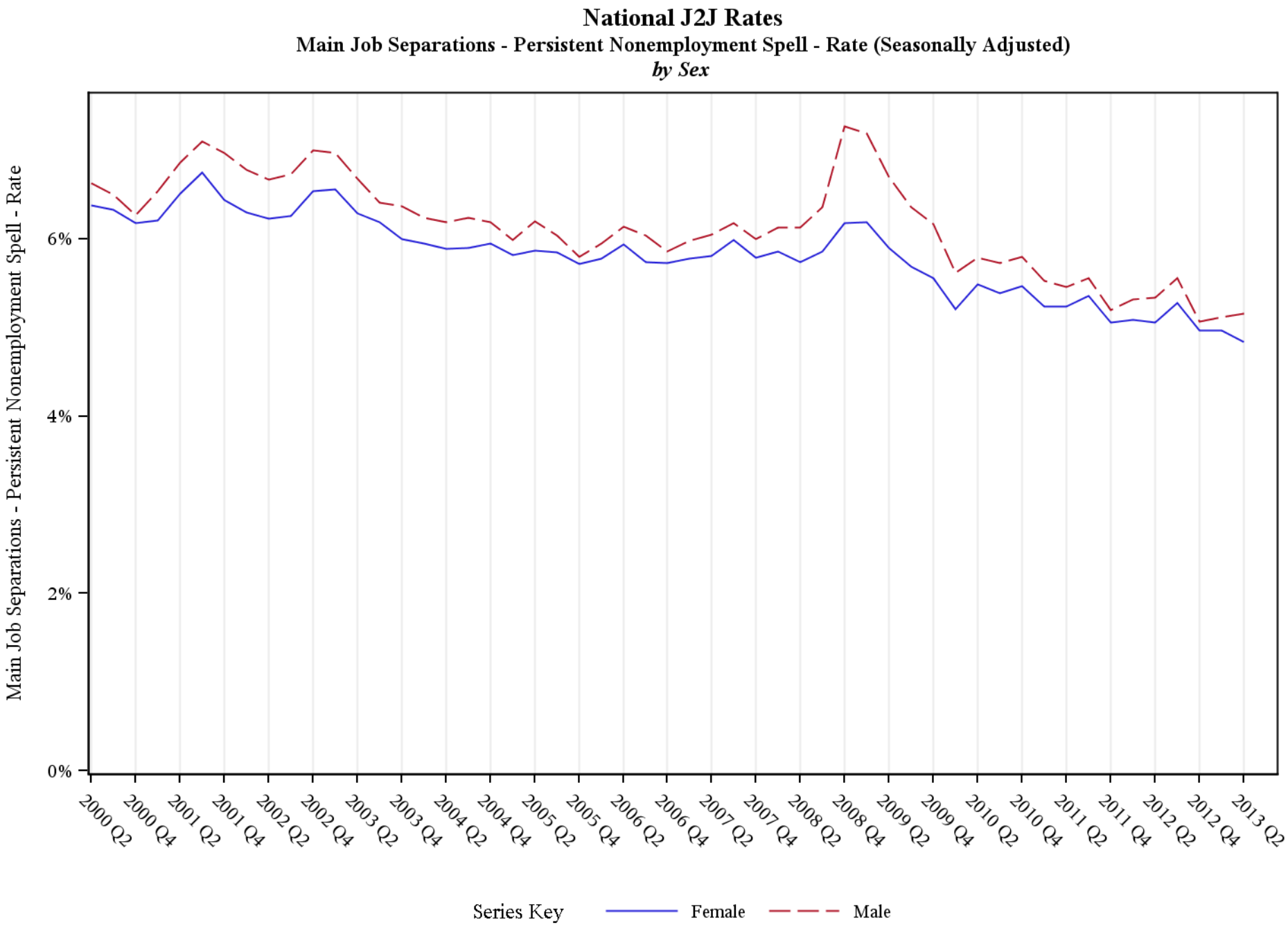

Source: United States Census Bureau, Job-to-Job Flow Statistics, Release 2014Q3 (Beta)

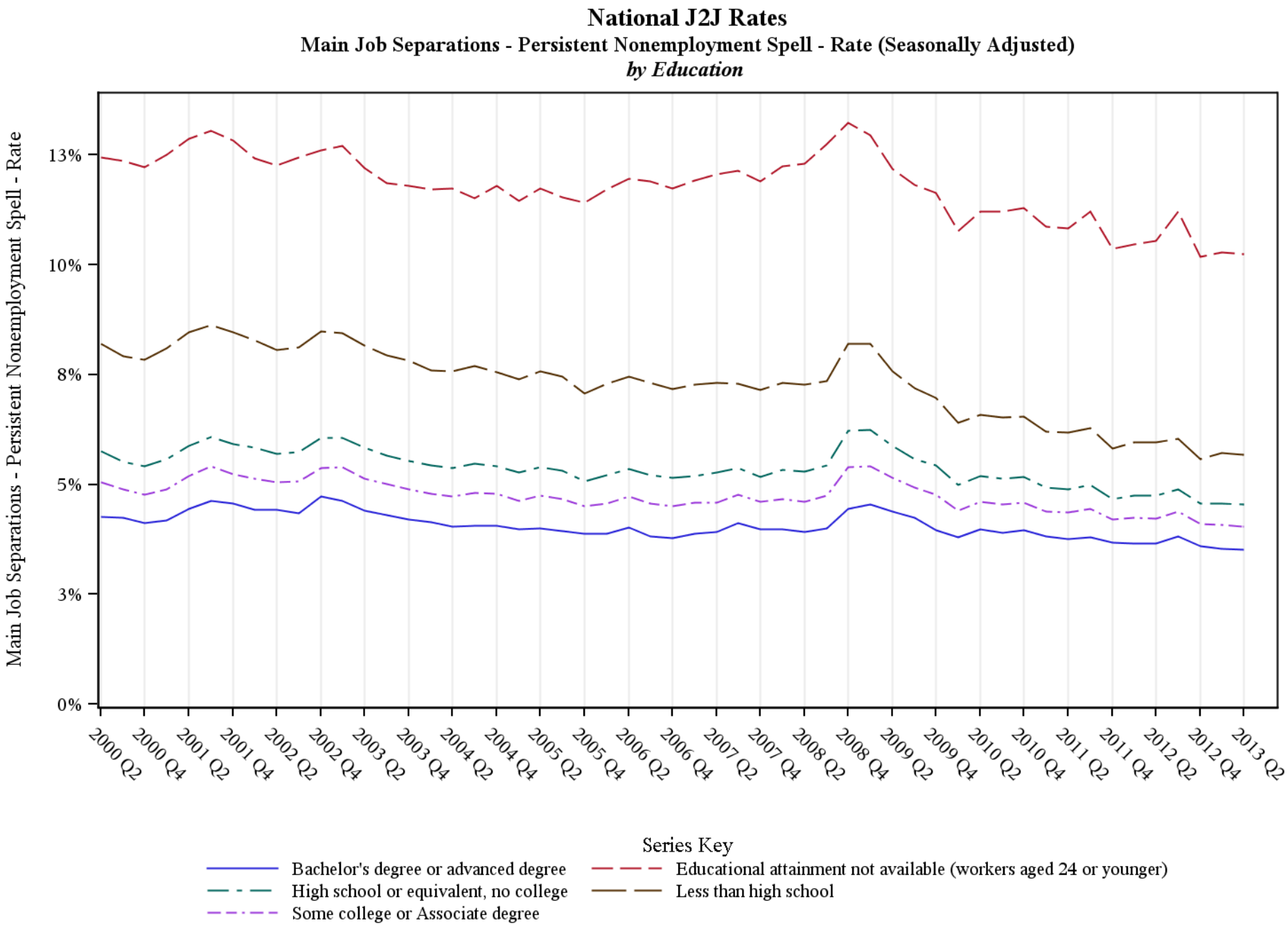

Source: United States Census Bureau, Job-to-Job Flow Statistics, Release 2014Q3 (Beta)

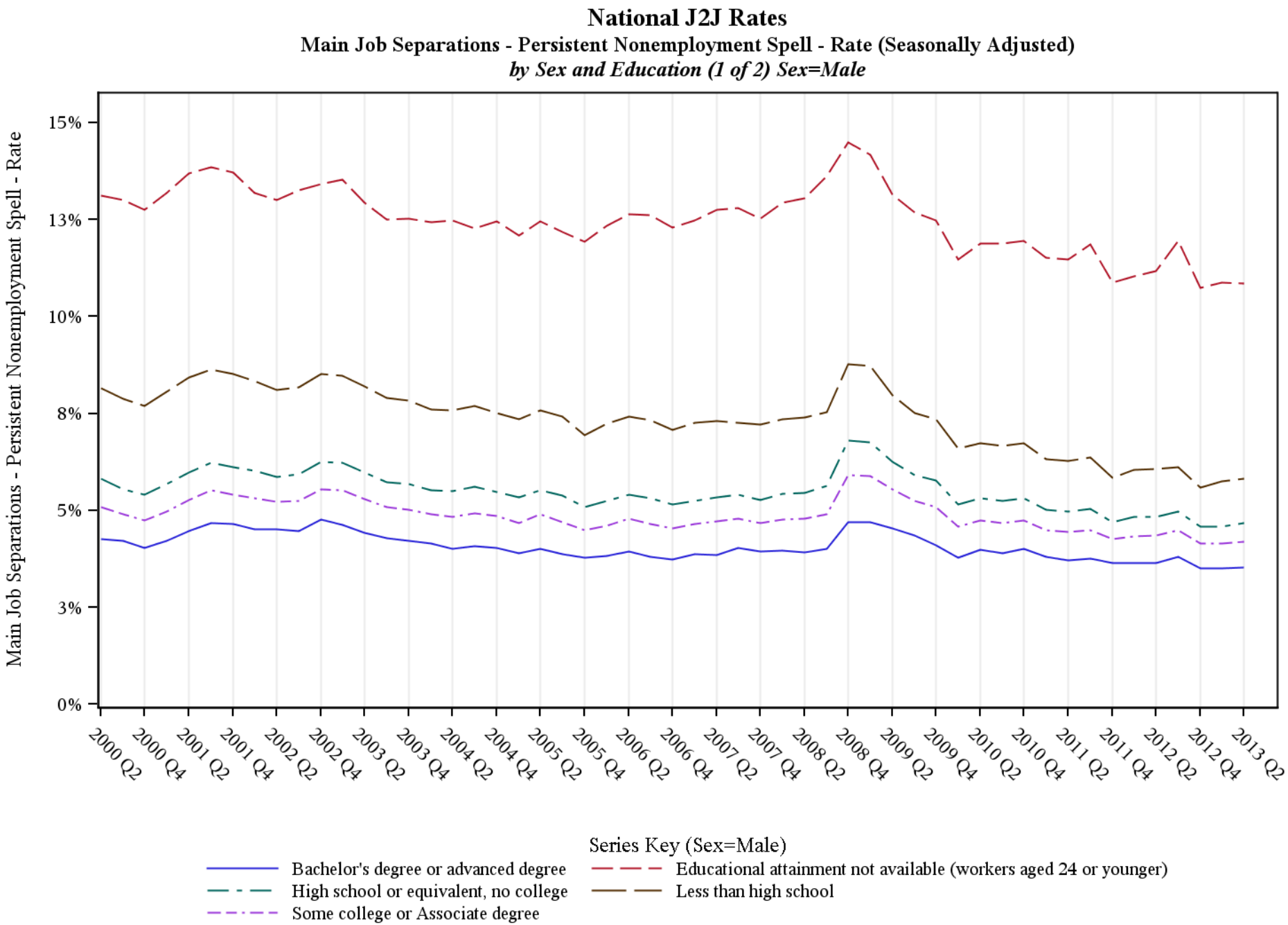

Source: United States Census Bureau, Job-to-Job Flow Statistics, Release 2014Q3 (Beta)

National J2J Rates

Main Job Separations - Persistent Nonemployment Spell - Rate (Seasonally Adjusted)

by Sex and Education (2 of 2) Sex=Female

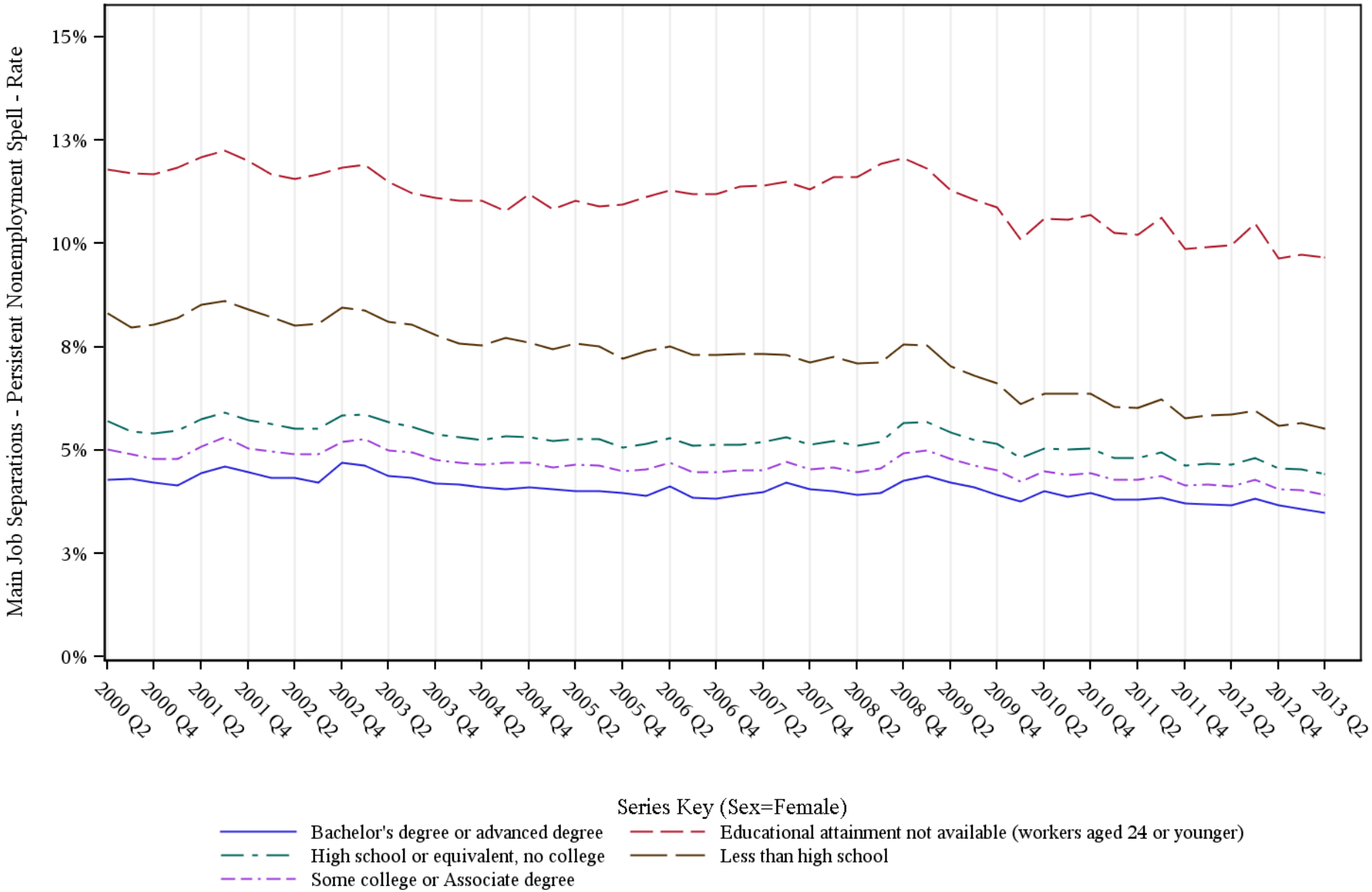

Source: United States Census Bureau, Job-to-Job Flow Statistics, Release 2014Q3 (Beta)

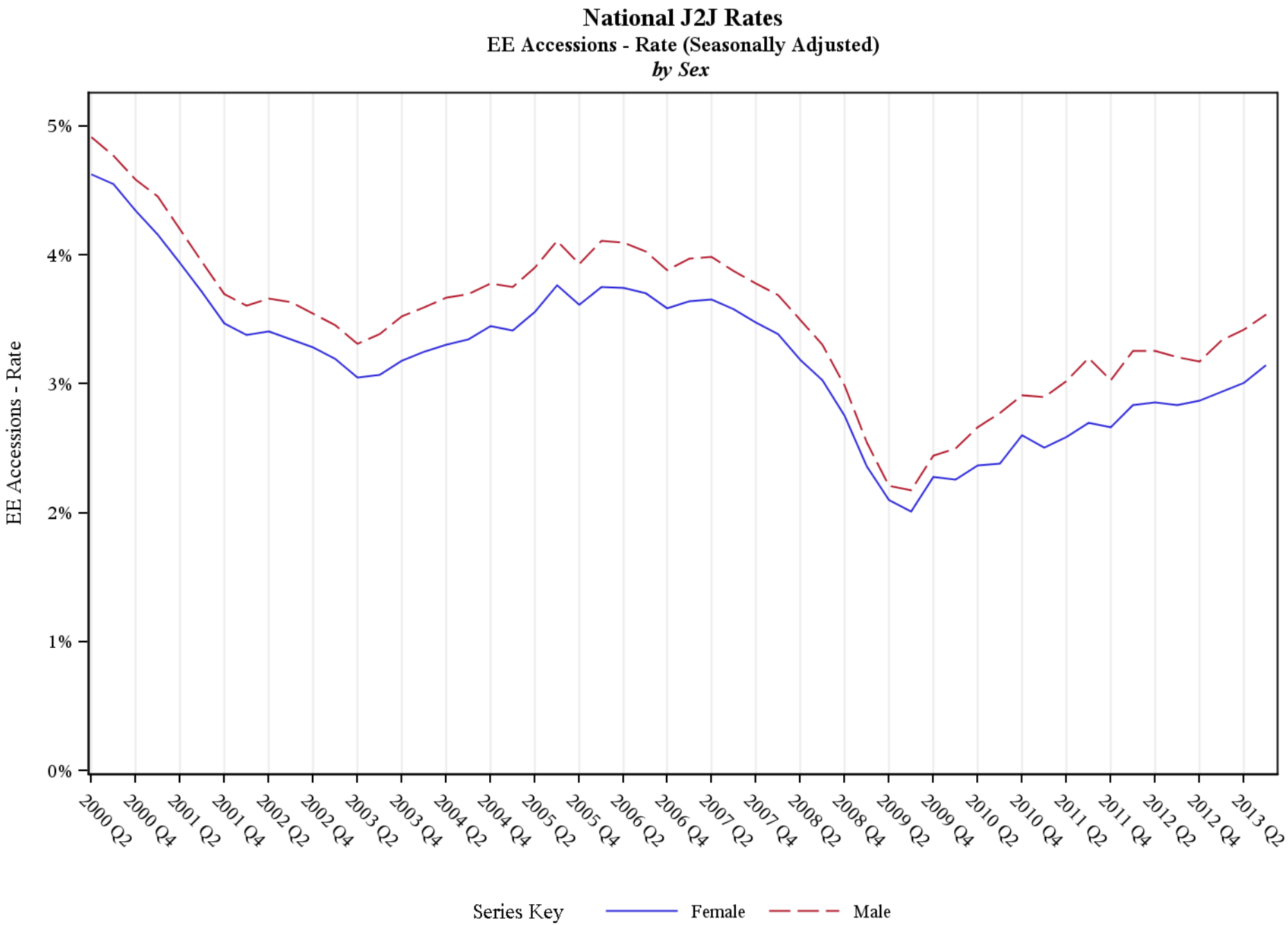

Source: United States Census Bureau, Job-to-Job Flow Statistics, Release 2014Q3 (Beta)

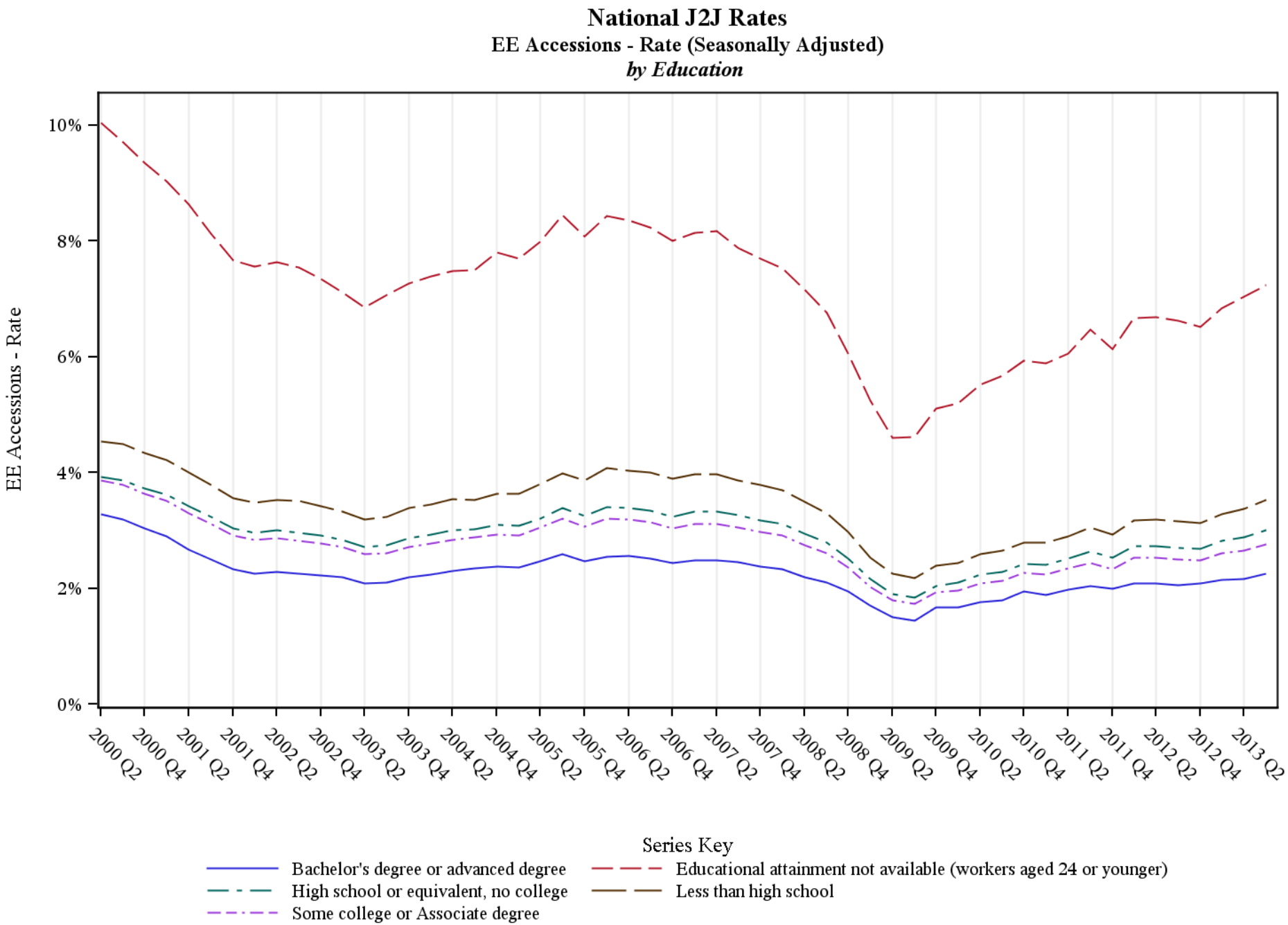

Source: United States Census Bureau, Job-to-Job Flow Statistics, Release 2014Q3 (Beta)

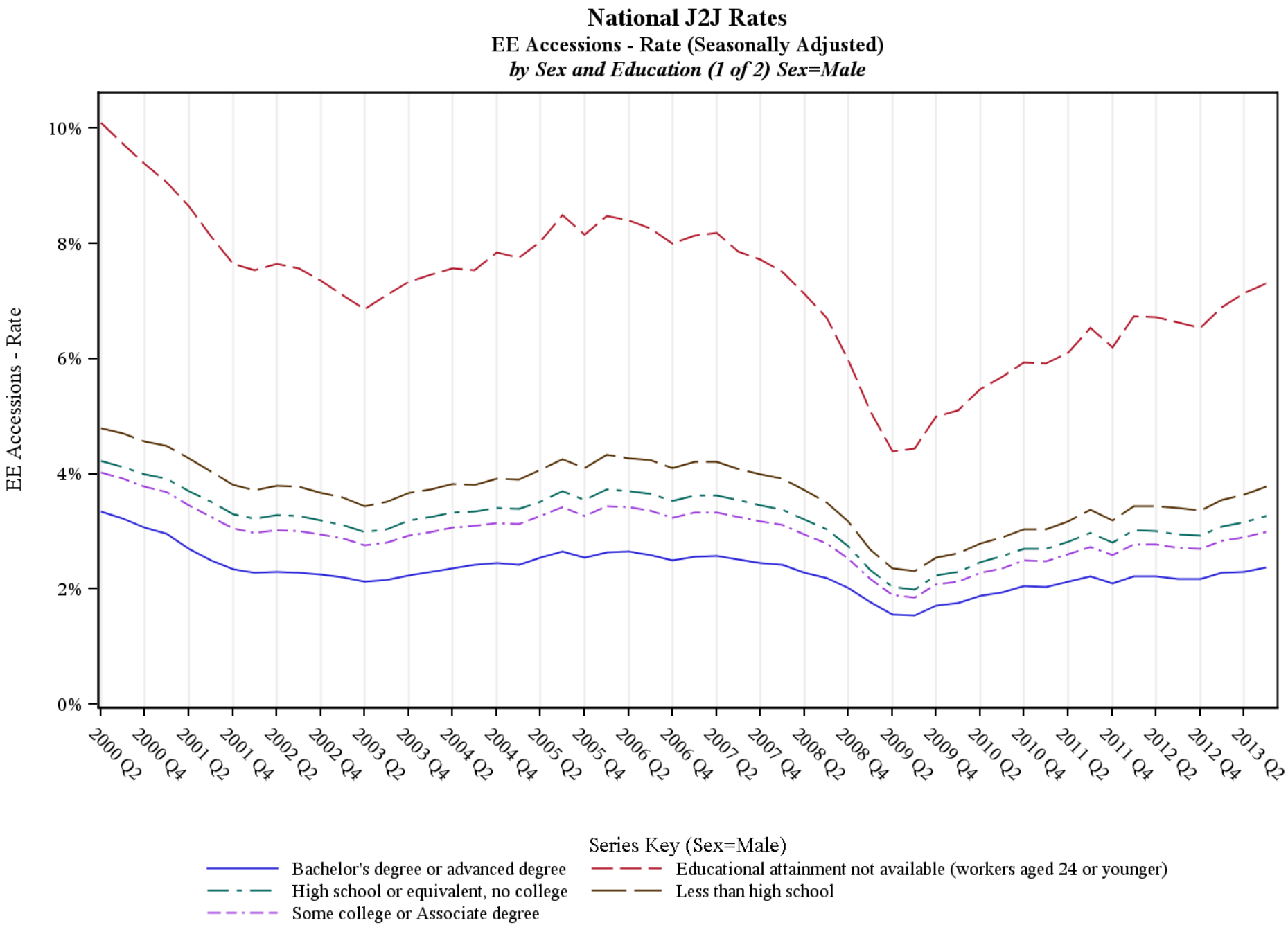

Source: United States Census Bureau, Job-to-Job Flow Statistics, Release 2014Q3 (Beta)

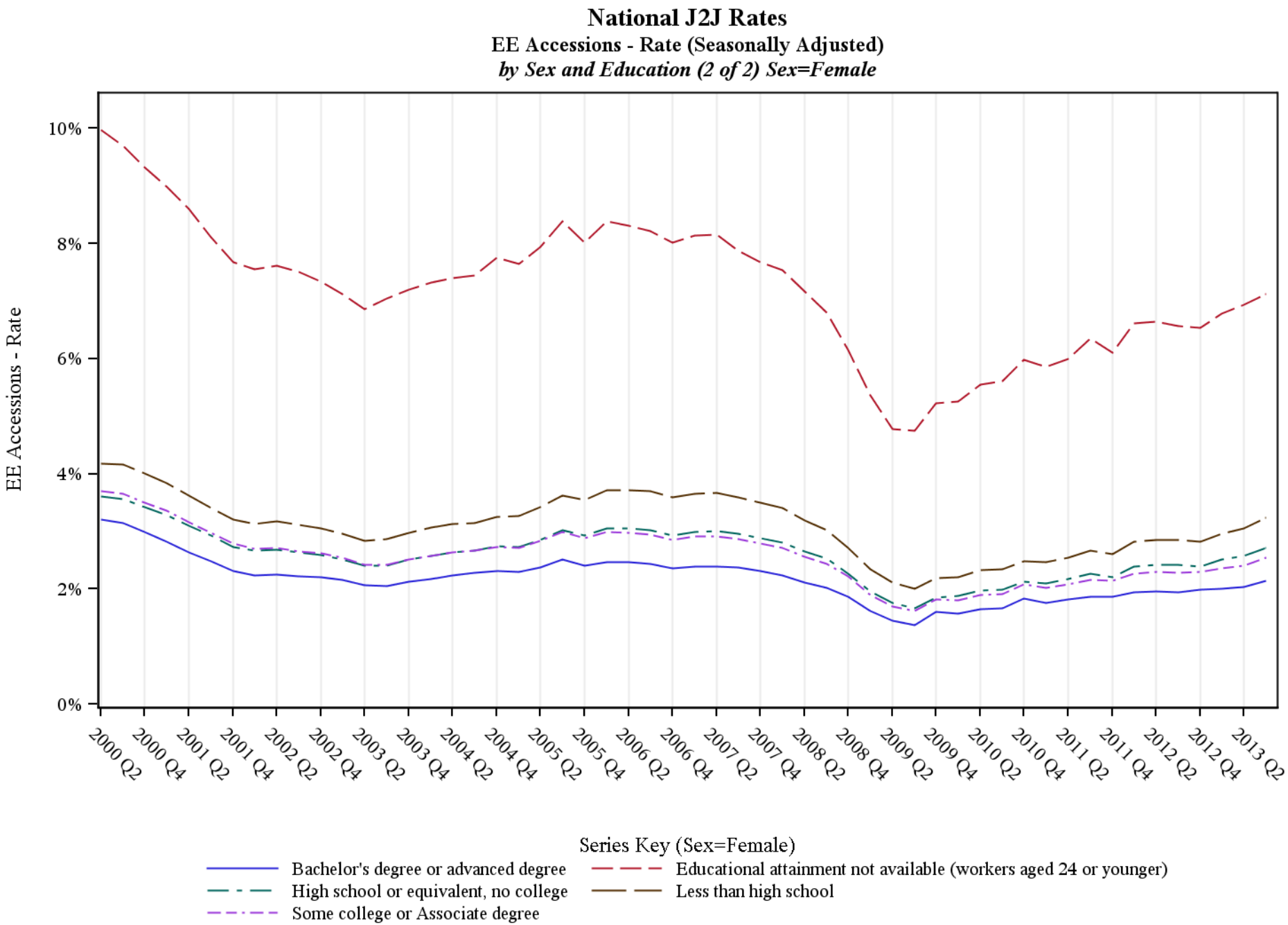

Source: United States Census Bureau, Job-to-Job Flow Statistics, Release 2014Q3 (Beta)

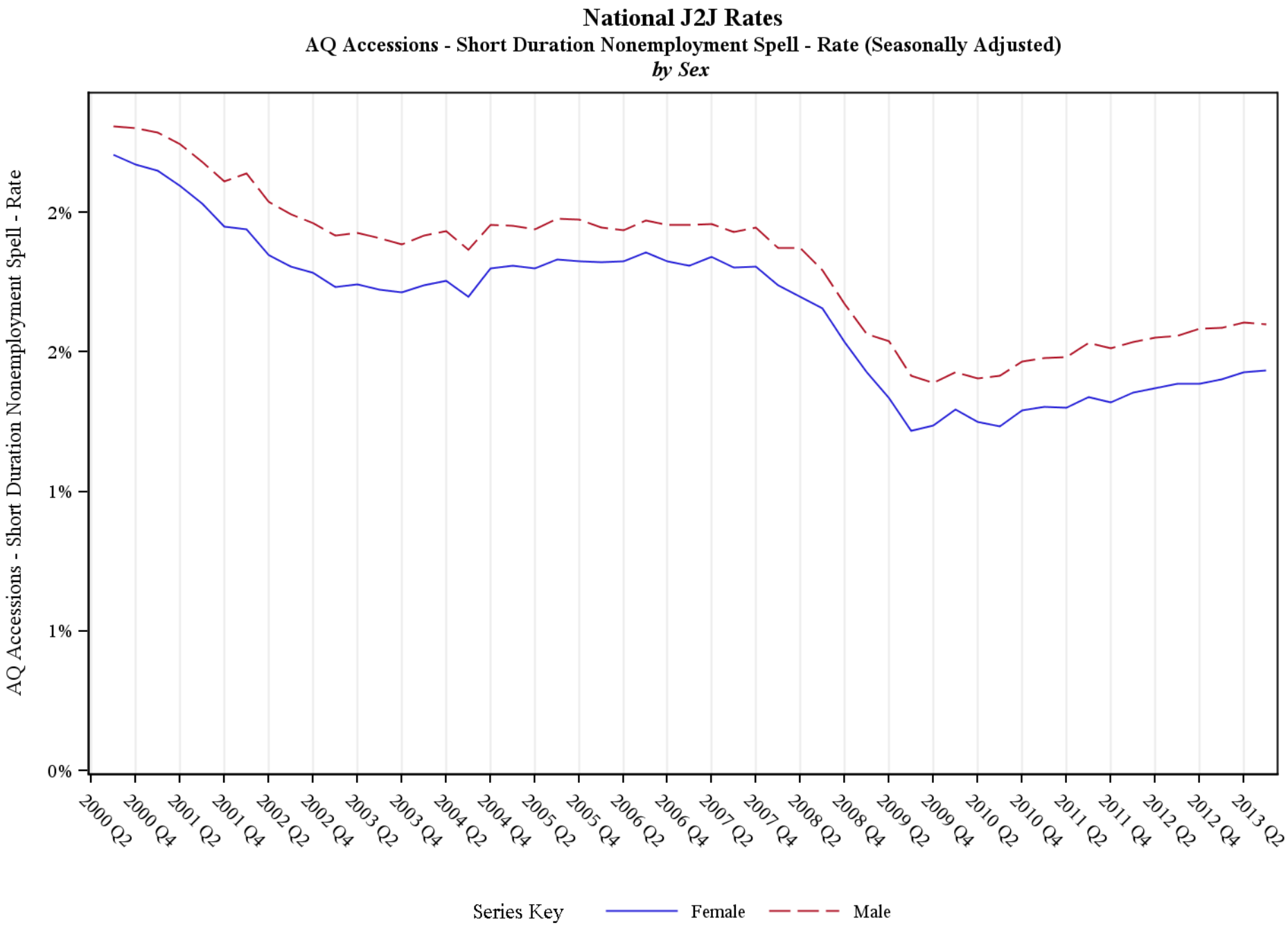

Source: United States Census Bureau, Job-to-Job Flow Statistics, Release 2014Q3 (Beta)

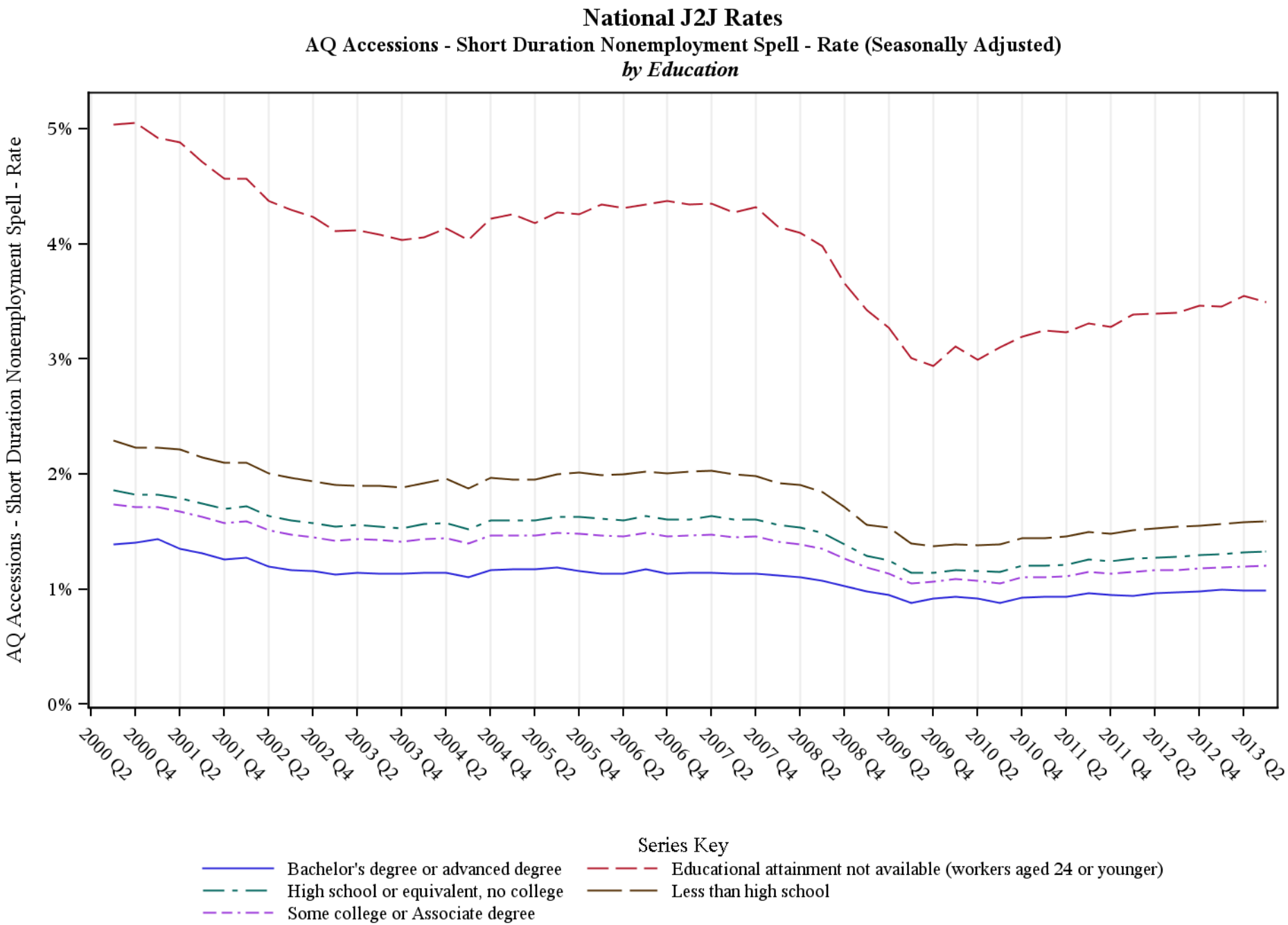

Source: United States Census Bureau, Job-to-Job Flow Statistics, Release 2014Q3 (Beta)

National J2J Rates

AQ Accessions - Short Duration Nonemployment Spell - Rate (Seasonally Adjusted)

by Sex and Education (1 of 2) Sex=Male

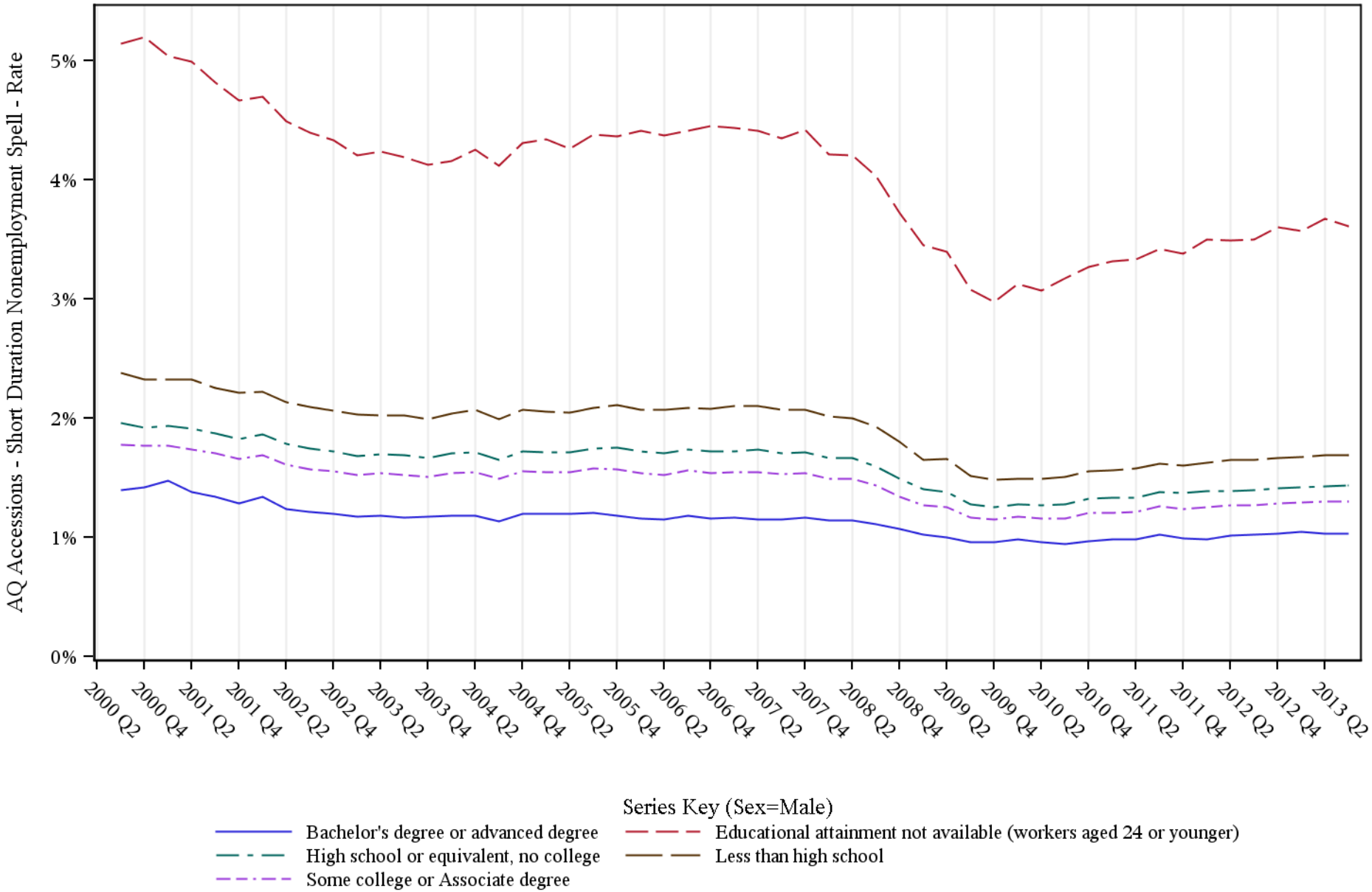

Source: United States Census Bureau, Job-to-Job Flow Statistics, Release 2014Q3 (Beta)

National J2J Rates

AQ Accessions - Short Duration Nonemployment Spell - Rate (Seasonally Adjusted)

by Sex and Education (2 of 2) Sex=Female

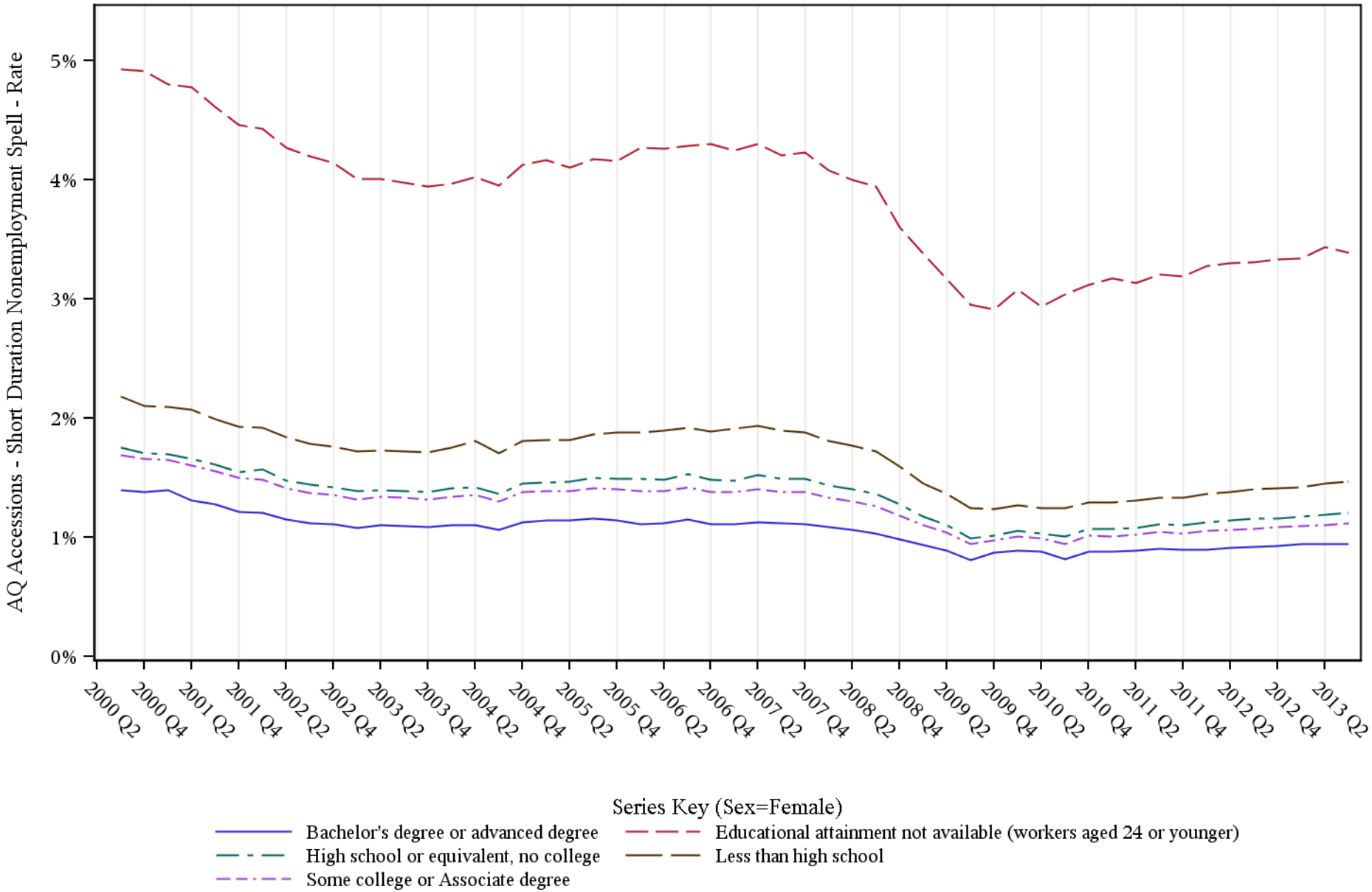

Source: United States Census Bureau, Job-to-Job Flow Statistics, Release 2014Q3 (Beta)

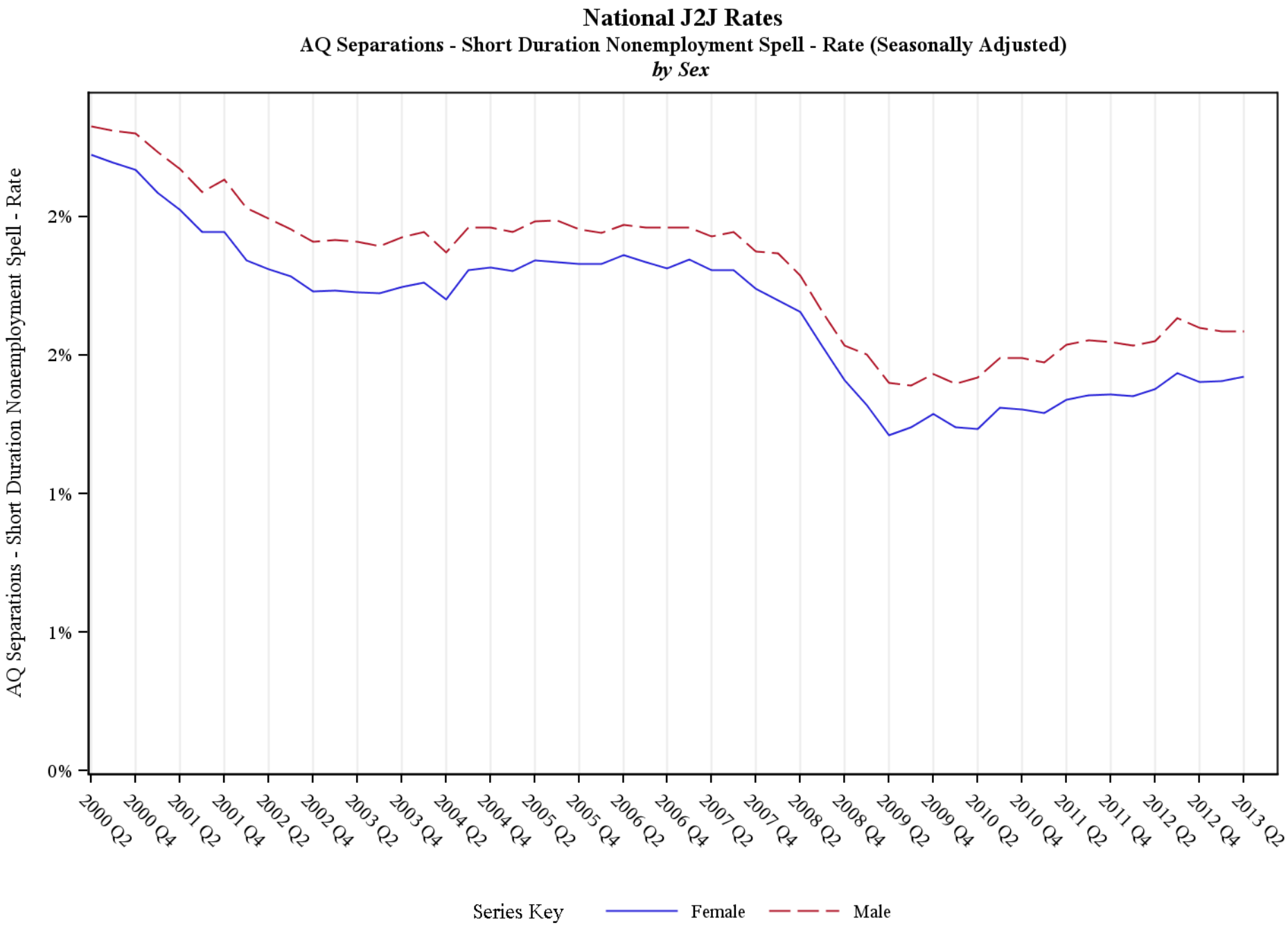

Source: United States Census Bureau, Job-to-Job Flow Statistics, Release 2014Q3 (Beta)

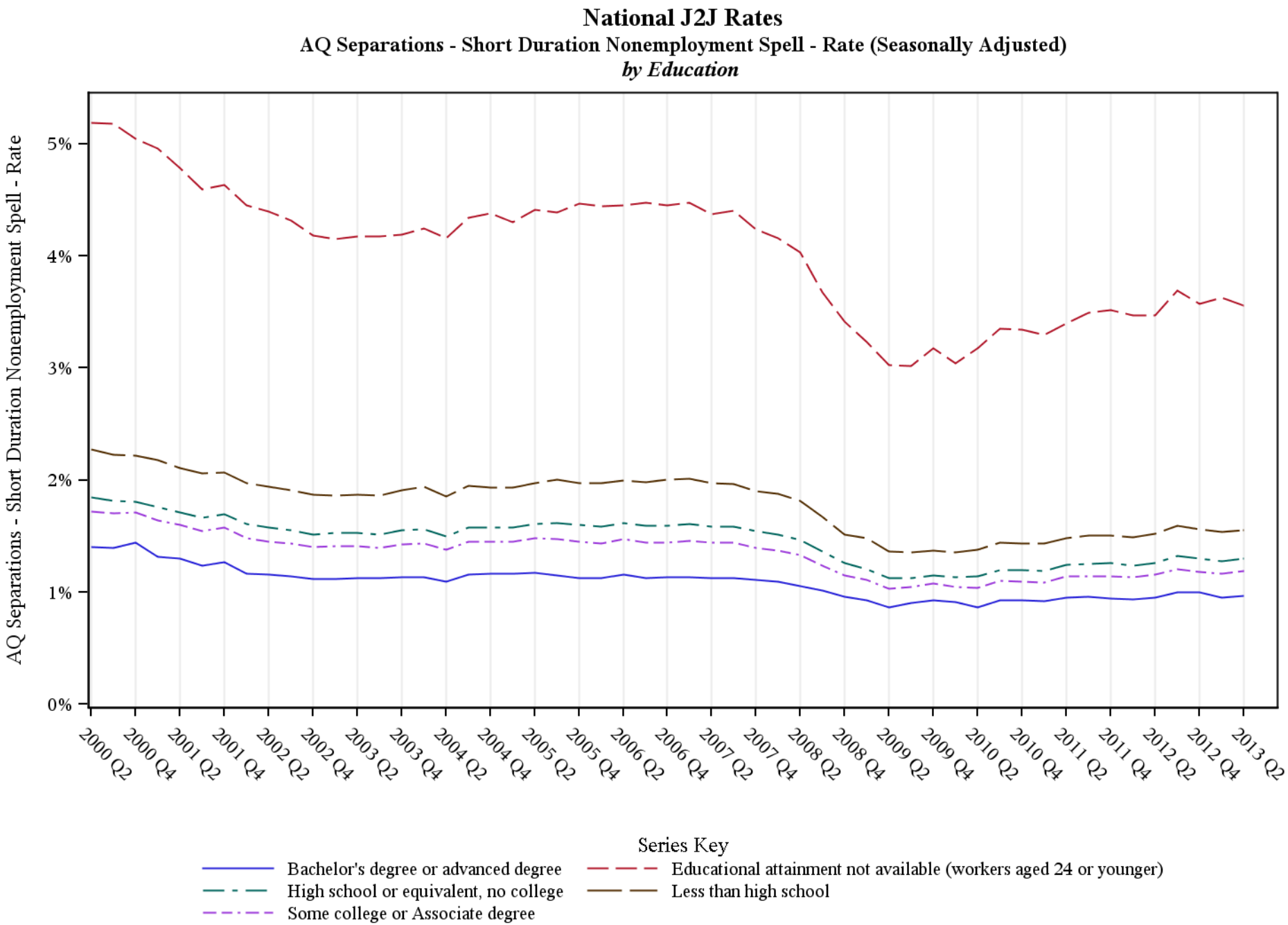

Source: United States Census Bureau, Job-to-Job Flow Statistics, Release 2014Q3 (Beta)

National J2J Rates

AQ Separations - Short Duration Nonemployment Spell - Rate (Seasonally Adjusted)

by Sex and Education (1 of 2) Sex=Male

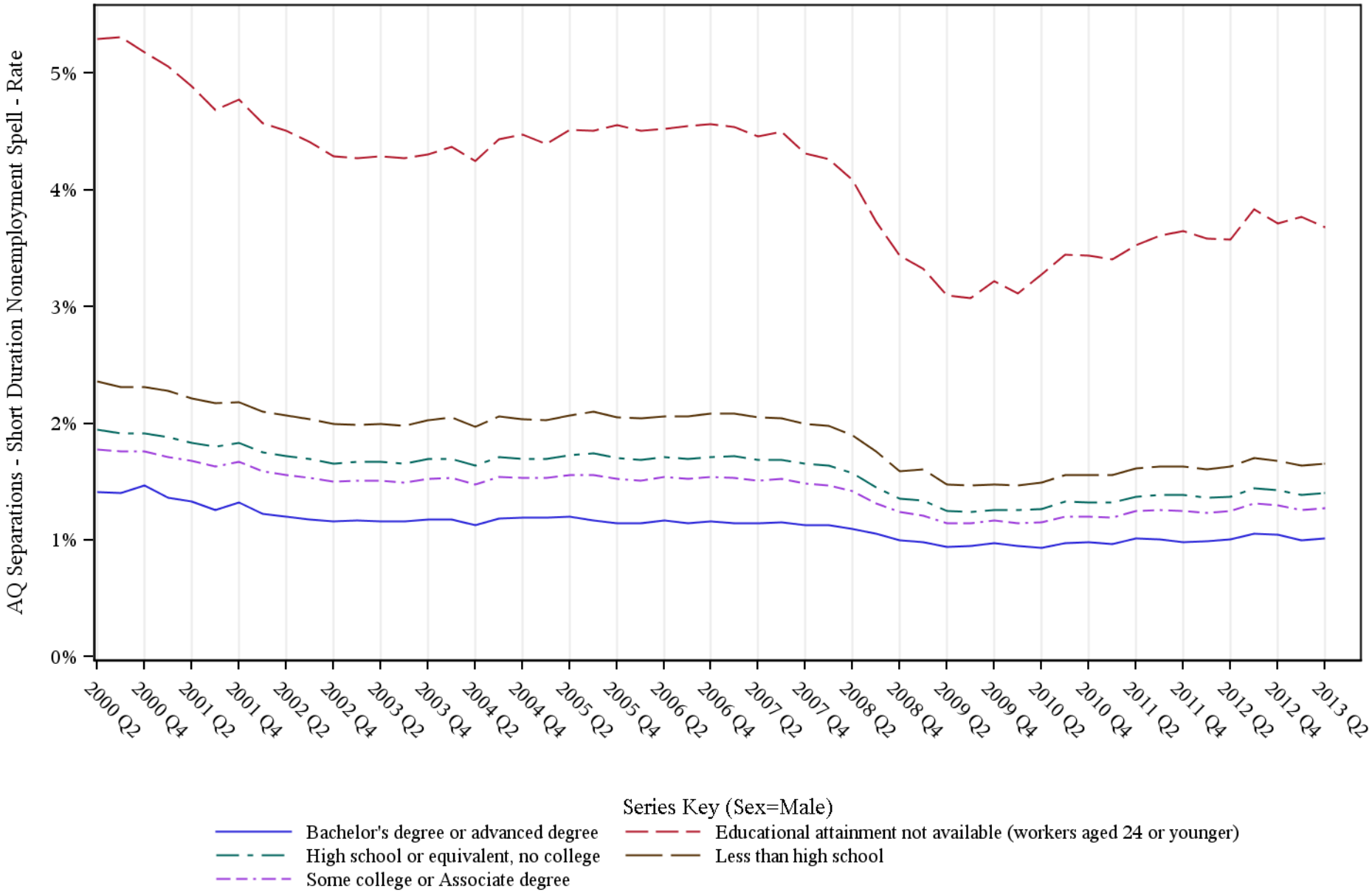

Source: United States Census Bureau, Job-to-Job Flow Statistics, Release 2014Q3 (Beta)

National J2J Rates

AQ Separations - Short Duration Nonemployment Spell - Rate (Seasonally Adjusted)

by Sex and Education (2 of 2) Sex=Female

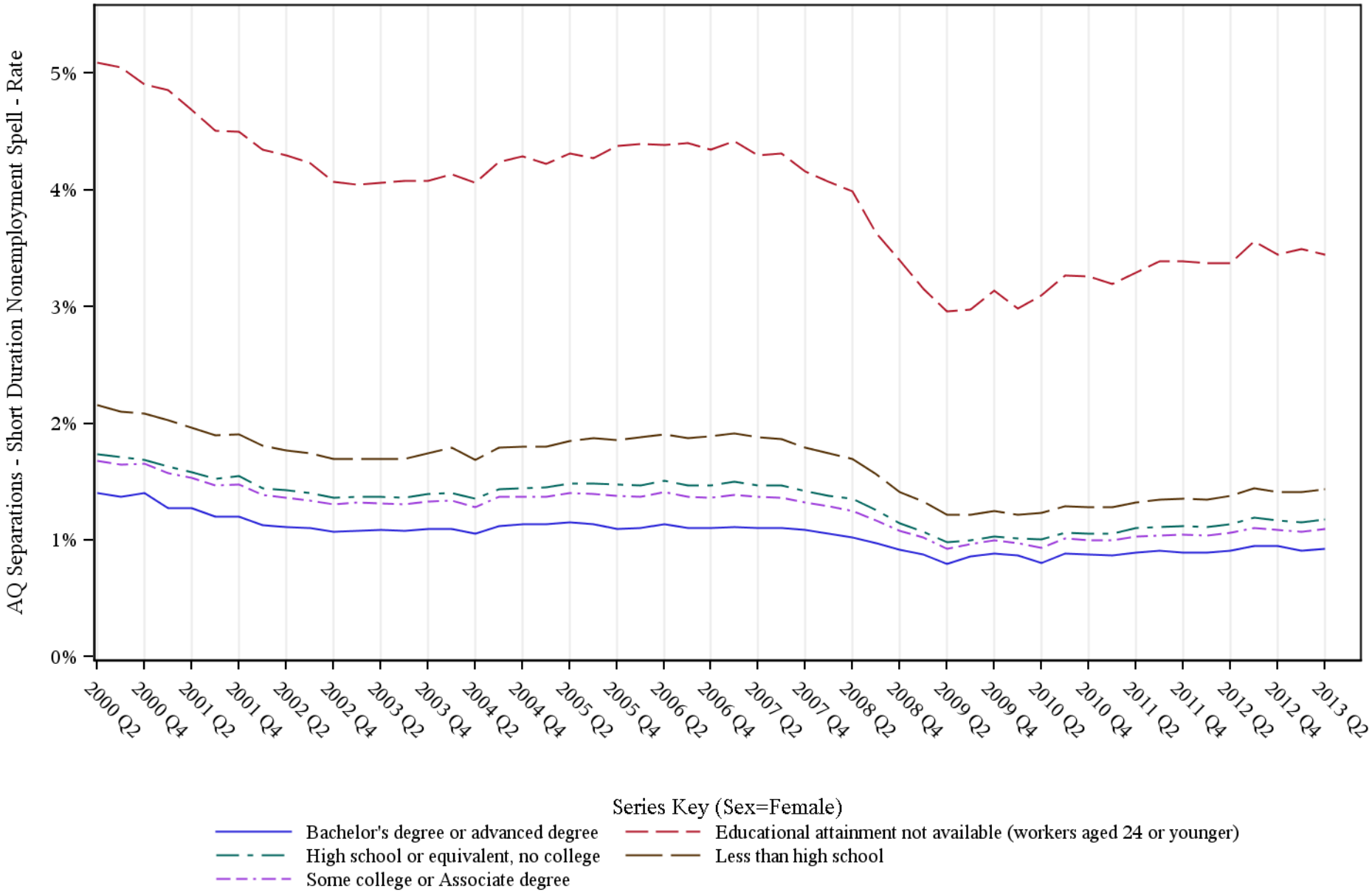

Source: United States Census Bureau, Job-to-Job Flow Statistics, Release 2014Q3 (Beta)